GUERNSEY

BREEDERS' JOURNAL

July 7, 1958

DEVOTED TO THE PROMOTION OF THE BREED

VACCINATED — ACCREDITED

FOREMOST GUERNSEYS

Foremost Footprint

Foremost in Name and Breeding Fame

CONGRATULATIONS TO EAST MISSOURI ARTIFICIAL BREEDING ASSOCIATION, O'FALLON, MISSOURI, LOWELL DONNELL, MANAGER, ON THEIR SELECTION OF TWO MORE FOREMOST SIRES TO FOLLOW TWO OTHER FOREMOST SIRES

Langwater Foremost

The two sires that have been in service are: **FOREMOST ROYAL CONQUEROR,** by Foremost Royal Valor 24th, out of Foremost Royal's Faithful, 14632—674—Jr2—365C—3x, 15186—681—Sr4—365C—3x, and **FOREMOST J. C.'S PILGRIM,** by Foremost J. C., out of Foremost Royal's Mimosa, 15942—760—Jr4—365C—3x, 15831—786—5yrs—365C—3x.

CONQUEROR and **PILGRIM** both traced to Foremost Royal Valor and Mixter Faithful, as do the two new sires below, **HARDWICK** and **BONDSMAN.**

FOREMOST MISSOURIAN HARDWICK

Born March 14, 1957

His 7 nearest dams, 22 rec. av. 14274—761.

Sire: **Foremost Missourian, AR**
His 7 nearest dams, 20 rec. av. 15307—801. He is a full brother to Foremost J.C.'s Royal used at Mt. Ararat Farms. 33 daus., 64 rec. M.E.—305—2x av. 10147 M, 5.1%, 513 F. 20 daus. classified av. 84.0%. Missourian is by Foremost J.C., AR, out of Foremost Royal's Rose, 17694—994—Sr3—365C—3x.

His Dam Still In Herd At 17 Years

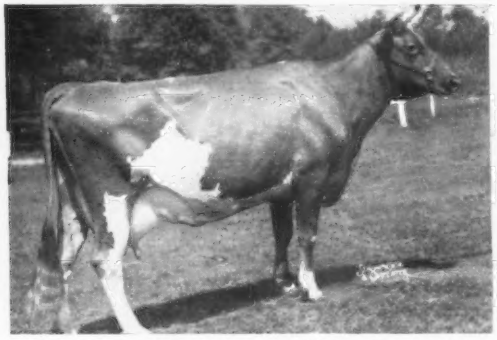

Provost's Marguerite, VG '55 '57
12445—624—Jr2—365—3x
15044—700—7yrs—365C—3x
12176—557—12yrs—HIR—305C—2x
10076—462—13yrs—305C—2x
12619—597—14yrs—HIR—365—2x
11107—496—15yrs—HIR—349—2x

On retest, 1785—53—16yrs—HIR—2x in 32 days, milking over 50 lbs. per day. 3 AR daughters, 2 others in herd to be tested —

Foremost Acme 5th's Marguerite
13334—614—Jr2—365C—3x
17633—824—Jr4—365—3x
15356—726—5yrs—365C—3x

FOREMOST FOOTPRINT'S BONDSMAN

Born June 24, 1957

His 7 nearest dams av. 15575—787.

Sire: **Foremost Footprint, AR**
60 daus., 118 rec. M.E.—305—2x av. 9568 M, 4.7%, 454 F. 60 daus. classified av. 83.5%. By Foremost Acme, AR, out of Langwater Country Blossom, 15080—729—AA—3x, she dam of Foremost Quaint Lady, E '48, $15,000, 16418—740—6yrs—365C—3x, 17049—733—7yrs—365—3x.

His Dam Due In July At 10 Years

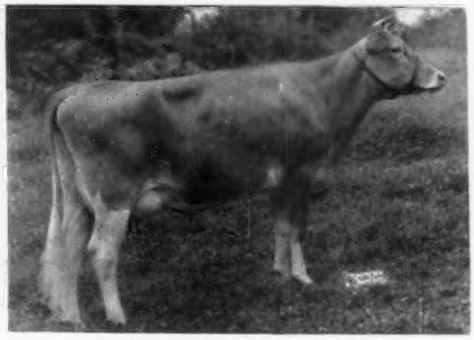

Brooklands J.C. Bridget, VG '55 '57
Top of N. Y. Sale, 1951, $2,350.
11842—531—Jr3—305C—698 T.M.
17974—783—Jr4—365C—3x
15099—664—6yrs—365C—2x
14858—692—7yrs—365C—3x
10516—430—8yrs—305C—2x
13145—536—9yrs—HIR—339—2x

Due as a 10-year-old, July 11. A daughter of Foremost J.C., AR, 49 daus., 80 rec. M.E.—305—2x av. 9593 M, 4.7%, 448 F. 36 daus. classified av. 83.0%, out of Foremost Bridget, 9738—525—Jr4—365—2x.

BONDSMAN is a full brother to Foremost Gallatin, 4 tested daus., 4 classified, 2 VG, 2 D, owned by Charles Gerstle, New Castle, Colo., and Foremost Footprint Bondwick, owned by Jack C. Faust, Urbana, Ohio.

WE HAVE SEVERAL OTHER TOP SIRE PROSPECTS FOR SALE, OUT OF DAMS WITH HIGH PRODUCTION, PLUS LONGEVITY LIKE THESE.

VISITORS ALWAYS WELCOME

FOREMOST GUERNSEYS

Department of Dairy Husbandry, University of Missouri, Columbia, Missouri — Telephone: GIbson 3-7290

Farm located on Highway 40, eight miles west of Columbia.
Address correspondence to Foremost Farm, R. R. 3, Columbia, Missouri.
Telephones — Farm Office: GIbson 2-6276, Supt's Residence: GIbson 2-5251.

LAURENCE R. RAINEY, Superintendent — A. C. RAGSDALE, Dept. Chairman — BRYAN LAIL, Herdsman

LANGWATER FARM

We are pleased with our Langwater Supreme family and present more of our younger matrons; a daughter of Supreme and two granddaughters, through their dams.

LANGWATER VIOLET ROSE, VG '57, 11183—639—Jr2—365—3x. On retest in 208 days has produced 11667—629—6yrs. A daughter of Supreme out of Rosewald Violet's Milkmaid, VG '57, 13015—708—Jr2—365C—3x, a daughter of Langwater Darius.

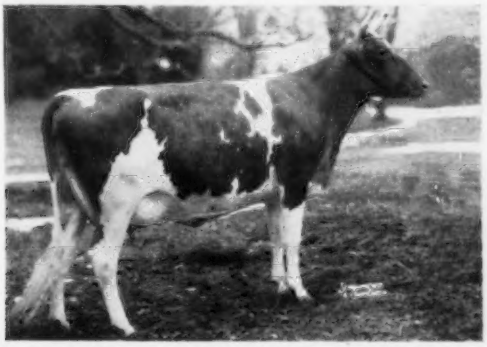

LANGWATER MAISIE, a daughter of Langwater Ideal out of Langwater Mitzi, 12539—596—Jr3—365C—3x, a Supreme daughter. Maisie on test in 151 days has 6520—286—Sr2.

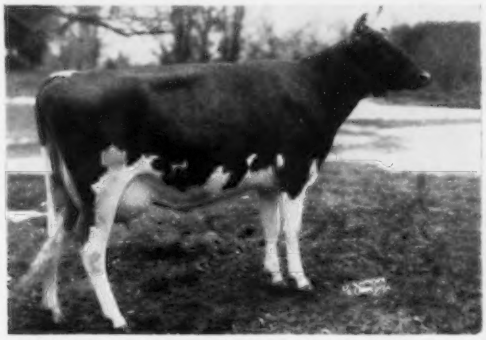

LANGWATER QUEEN, by Langwater Prestige; another granddaughter of Langwater Supreme through Langwater Queenie, VG '57, 17691—929—Jr4—365—3x. Langwater Queen in 189 days on test has produced 9283—377—Jr2.

Also, in **LANGWATER CHRISTIE,** another Supreme daughter, we have the highest milking two-year-old that we have ever bred. Now on test at 2 yrs., 8 mos. of age, and in 179 days she has produced 10040 lbs. of milk, 415 lbs. of fat, and has averaged 56 lbs. per day on machine milking.

Federal Accredited No. 78201 — Mass. Abortion Free No. 116

LANGWATER FARM

North Easton, Massachusetts

JOHN S. AMES, Owner — JOSEPH NAGLE, Herdsman — F. C. SHAW, Manager

Our July Special —

This Duke Son Out of The Great Nettie Cow

Guernsdel Maxim Ned

Born November 14, 1957

His paternal brother sold for $1,000 in the Maxim Sale. Full brother to Guernsdel Maxim Nan, 12110—618—Sr4—HIR—365—2x, and Guernsdel Maxim Nancy, 9664—506—Sr2—HIR—305—2x.

His Sire

Bournedale Maxim's Duke
Sold for $2,800 in 1948 Bournedale Dispersal. 3rd Sr. Get, Pa. G.S., 1955; 2nd Sr. Get, Md., 1955. 43 tested daughters, 4 over 700, 10 over 600, 23 over 500 lbs. fat. 24 daughters cl., 7 VG, 10 D.
The CORONET Family

His Dam

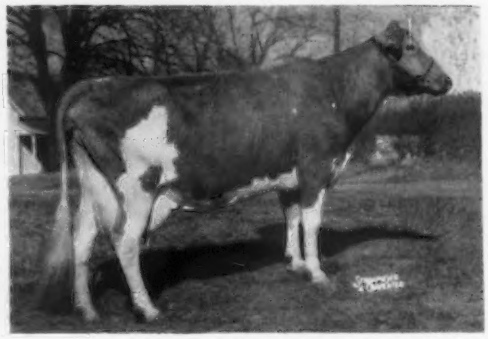

Photo taken at 13 years of age
Rupert's Nettie
8831—432—Jr2—365C—3x
10920—568—Jr3—365C—3x
12081—597—Sr4—365—3x
15692—782—5yrs—365—3x
112,008 lbs. milk, 5534 lbs. fat at 13 years, DHIA.

TYPICAL DUKE DAUGHTERS — HALF-SISTERS TO NED

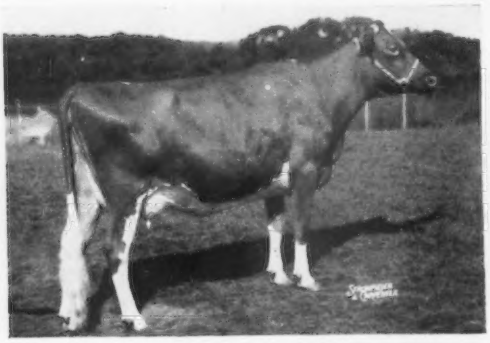

Guernsdel Maxim Kathleen (VG)
8404—419—Jr2—305C—3x
10971—563—Jr3—305C—3x
11609—619—Jr4—365—3x
13216—635—5yrs—HIR—365—3x
Sold in the Maxim Sale for $2,200, to Bayville Farms.

Guernsdel Maxim Gladys (VG)
10628—558—Jr2—365C—3x
10483—576—Sr3—305C—3x
11598—609—Sr4—305C—3x
12195—663—5yrs—305C—3x

This young bull, with his inherited production, could be a great bull.

WRITE FOR MORE DETAILS.

Federal Accredited Herd No. 1850 — State Bang's Free No. 178

GUERNSDEL FARM **University, North Carolina**

DR. H. C. CARR, Owner — Telephone Durham, N. C., 80922 — B. F. SPENCER, Manager

Mail address: R. 2, Chapel Hill, North Carolina

ADVERTISERS

In this Issue

Buy with Confidence !!

Adohr Farms—Calif. Dir. 16, 17, IV. Cover
Al-Phine Guernsey Farm—Ohio 139
Argilla Farm—Mass. 93
Artillo Guernsey Farm—Utah Dir. 35

Bar A Vee Guernsey Farm—Colo. Dir. 28
Bertholf Dairy—Kans. 142
Brockwell Farm—Wash. 105
Brownies Guernsey Farms—Ore. 96
Browning, A. C.—Mass. 37
Butterton Guernsey Farm—Calif. Dir. 18, 19

Cache Meadow Farm—Utah Dir. 40, III. Cover
Cache Valley Breeding Assn—Utah Dir. 36
Carl-Anna Farm—Colo. Dir. 28
Central States Sales Co.—Texas 39
Chadwick Farms—Utah Dir. 38
Chelten Farm—N. Mex. Dir. 33
Chukluck Farm—Wash. 103
Cla-Ore Farm—Ore. 107
Clayborne Farms—Calif. Dir. 26
Cleverlands—Calif. Dir. 2
Clover Jack Guernsey Farm—Calif. Dir. 20
Cloverlawn Guernsey Farm—Ore. 99
Colby Dale Farms—Mich. 41
Coldsprings Farm—Pa. 148
Cove Hollow Farm—N. Y. 142
Crest View Farm—Calif. Dir. 21
Cross Arrows Farm—S. C. 133

Dana Co., Inc., C. H.—Vt. 37
Dari-Dale Farm—Idaho 101
Deep Lake Farm—Conn. 45–47
Denny-Dale Farm—Wash. 100
Dimond Farm—Utah Dir. 39
Dorella Farm—Calif. Dir. 22, 23
Douglaston Manor Farm—N. Y. 141
Dunn & Harwood—N. Y. & Mass. 39
Dunn's Tour—N. Y. & Mass. 39

Elm Haven Farms—Mass. 143
Elmwood Farm—Iowa 137
Erwin, Francis K.—N. H 39
Eskdale Farm—N. C. 42

Fairlawn Farms—Mass. 7
Farpeaks Farm—Colo. Dir. 28
Far West Farm—Wash. 94
Fer Manor Farm—Wash. 97
Fir View Farm—Wash. 96
Foremost Guernseys—Mo. II. Cover

Garnavillo Guernsey Farm—Iowa 137
Gaylord Guernsey Farm—Okla 144, 145
Geigy Agri'l Chemicals—N. Y. 38
Gilbert, H. E.—Wis. 39, 146
Glenn Chemical Co.—Ill. 37
Golden Terra Farm—Wash. 106
Goldkist Acres—Calif. Dir. 26
Graham School, Inc.—Mo. 37
Grayce Farms—Pa. 14
Gray Haven Farm—Ohio 142
Graysmarsh Farm—Wash. 102
Guernsdel Farm—N. C. 2

Hermitage View Farm—Tenn. 147
Hilmar Guernsey Dairy—Calif. Dir. 20
Home Supply Dairy Farm—Colo. Dir. 27
Horse Shoe Falls Farms—R. I. 143

Idacrest Farm—Idaho 140
Idaho Guernseys—Idaho 140
Ideal Guernsey Farms—N. J. 4
Indiana G. B. A.—Ind. 44
Iowa Guernseys—Iowa 137

James Canyon Ranch—Nevada Dir. 12, 13
Jande Guernsey Farm—Ohio 139
Jewelock Acres—Calif. Dir. 21
Johnson & Johnson—Mo. 35

Laacke Co., R.—Wis. 41
Lake Louise Farm—Pa. 11

Langwater Farm—Mass. 1
Lomalita Farm—Ariz. Dir. 10

Mac-Ra Co.—Calif. 39
Mann, Dana V.—Maine 41
Maple Leaf Farm—Minn. 136
Marlea Guernsey Farm—N. Mex. Dir. 31
Mayflower Farm—Ohio 93
McCord, Tom—Ala. 41
McDonald Farms—N. Y. 138
McDonald's London Farm—Utah Dir. 38
Merryman Co., The—Md. IV. Cover
Minnesota Guernseys—Minn. 136
Mira-Loma—Utah Dir. 39
Mon Reposa Dairy, Inc.—N. Mex. Dir. 31
Monzano View Dairy Farm—N. Mex. Dir. 30
Mossy Acres—Colo. Dir. 29
Mt. Ararat Farms—Md. 34
Mulhocaway Farm—N. J. 13

Nanninga Guernsey Dairy—N. Mex. Dir. 30
New England Guernseys 143
New Haven Guernsey Farm—Wash. 100
Nihighan—Ariz. Dir. 11
N. C. GBA & S. C. GCC—N. C., S. C. 133
Northern Illinois GBA—Ill. 43

Ohio Guernseys—Ohio 48, 139, 142
Oregon State College—Ore. 101

Pan American Livestock Exposition—Texas 36
Peck's Guernsey Farm—Ill. 141
Pennsylvania G. B. A.—Pa. 93, 134, 135
Pleasant Valley Guernsey Farm—Colo. Dir. 29
Price-Black Farms, Inc.—N. Mex. Dir. 32

Rancho By-George—N. Mex. Dir. 35
Richlyn Guernsey Farm—Colo. Dir. 27
Ridge Lane Guernsey Farm—Colo. Dir. 27
River Road Farm—Wash. 98
Riverview Farms—Wash. 95

Sandia Vista—N. Mex. Dir. 30
Sanlynn Farm—Utah Dir. 39
Sarival Guernseys—Ariz. Dir. 9
Schendale Farm—Ariz. Dir. 10
Schmid and Kessler—Calif. Dir. 26
Shamrock Dairy—Ariz. Dir. II. Cover, 1
Skyline Farms—Nebr. 33
Snow Summit Ranch—Utah Dir. 37
Southern Oregon—Ore. 99
South Ray Farm—N. Mex. Dir. 35
Stanley, R. E.—Calif. Dir. 20
Starwanna Farm—Wash. 104
Sterk Dairy—Calif. Dir. 24
Strohmeyer & Carpenter—N. Y. 39
Sunrise Dairy—Idaho 140
Sun Valley Farm—Ariz. Dir. 8

Technical Industries—Fla. 40
Transcript Printing Co.—N. H. 93
Truman's Ranch—Ariz. Dir. 2
Twin Cedar Farm—Ohio 139

Valley Oaks Farm—Calif. Dir. 15
Valley Pride Farm—Wash. 108
Valley View Guernsey Farm—Ore. 105
Van Dyke Guernsey Farms—Minn. 136
Villa-Way—Ohio 48

Wacalu—Ohio 48
Walnut Creek Farm—Calif. Dir. 25
Was-Mere Farm—N. Mex. Dir. 34
Western Consumers Guernsey Farm—Calif. Dir. 25
Western Glow Farms, Inc.—Wash. 106
Western Hills Farm—Wash. 104
Weston Mfg. Co.—Colo. 37
Wetmore, Fred C.—Ohio 41
Wileva Farm—Colo. Dir. 27
Willow Brook Farm—Ohio 48
Wyno Farms—Pa. III. Cover

Chat . . .

There has been a good deal of excitement at the home of MR. AND MRS. BERNARD C. WOOD, Galesville, Wisconsin. To start it off, Bun's oldest son was married in December. When the Tri-State Bull project herds were classified this year, Bun was the proud breeder-owner of an Excellent cow, Woodcroft Lady Honesty, she being sired by Wey Acres Honesty's Roger and out of Woodcroft Honoria. Then, on March 28, a new grandson, Robert, was born to Mr. and Mrs. Baer, oldest daughter of the Bernard Woods.

JOHN FUGARD, of Chicago and Silverhill, Ala., where he owns Woodhaven Dairy Farm, plus a processing and distribution plant at Robertsdale, Ala., was one of the 10 men in the United States recently selected to go to Europe to inspect the rebuilding of the areas heavily damaged by World War II. Mr. Fugard was at his farm near Silverhill on May 23, just after returning from Europe, and had some very interesting facts to relate regarding the amazing accomplishments that have taken place in a number of cities in Europe. He also told of the steady stream of people who are leaving communities in East Germany and all of their possessions in favor of the freedom and democracy of west Germany.

DAN H. VAN PELT, manager, Dairy Feeds Department, Red Comb Pioneer Mills, Inc., Chicago, is retiring after 15 years of service with the company. Mr. Van Pelt will continue to serve in an advisory capacity on specific Pioneer Dairy Feed projects.

Mr. Van Pelt was responsible for the development of the company's complete line of Pioneer Dairy Feeds, which, when introduced, caused a revolution in the concept of industry nutrition, as they were in sharp contrast to the ground rations that characterized most dairy feeds of that time. Mr. Van Pelt's pioneering efforts established him as one of the great contributors to the science of dairy nutrition. He will continue to live in Kinderhook, New York.

ROBERT J. HOWARD, Batavia, Ill., has been promoted to manager of the Dairy Feeds Department. Mr. Howard has had wide experience in all phases of the dairy industry, and has been assistant to the manager of the Dairy Feeds Department since 1955.

Entered as Second Class Matter, December 15, 1909, at the Post Office, Peterborough, New Hampshire, under act of March 3, 1879. Acceptance for mailing special rate of postage provided in section 1113, Act of October 3, 1917; Authorized August 9, 1918.

Ideal Guernsey Farms

GOLDEN GUERNSEY

BUILDING ☆ FOR ☆ A ☆ CENTURY

HOME OF THE BREED'S GREATEST PRODUCING HERD

NO BUSINESS TRANSACTED ON SUNDAY

According to a most recent announcement, only completed AR records will be published. We shall, however, keep you posted by publishing our own records from time to time. On this page you will find our 50 top cows for the month of May.

	PREV. CALF	MILK	FAT	AGE	DAYS	TOTALS	
Ideal's Wistar's S. Susie	H	2469.0	125.91	10—5	36	2823.2	143.97
Ideal's Superior's Kathy	H	2093.2	123.49	3—6	98	6880.5	387.34
Ideal's Superior's Nina	H	2058.8	121.46	4—11	108	7721.9	406.74
Ideal's Beacon's Damsel	H	2411.8	113.33	4—8	80	6124.0	287.80
Ideal's Beacon's Rubina	H	2135.2	111.03	5—4	170	12225.0	583.45
Ideal's Eminent's Dot	H	2093.8	110.97	6—9	66	4123.4	240.85
Ideal's Superior's Connie	H	2318.1	108.95	3—10	57	4111.1	191.42
Ideal's Maximal's Mary	H	2039.1	108.07	5—6	151	11362.6	574.96
Ideal's Superior's W. Susie	H	1959.0	107.74	3—8	212	14811.6	775.92
Ideal's L. D.'s Marnetta	H	2188.5	107.23	5—10	80	5666.6	249.82
Ideal's Predictor's Trixie	B	2287.7	105.23	8—5	120	9650.9	427.42
Ideal's G. S.' Rosette	H	1656.6	101.05	8—1	258	13667.2	841.46
Ideal's Standbest C. Susie	B	1837.0	101.03	3—10	149	10281.1	489.29
Ideal's Wistar's Susie	B	1644.5	100.31	10—1	217	13320.4	709.75
Ideal's G. S.' Netora	H	1480.9	99.22	3—7	168	9287.7	580.34
Ideal's Beacon's Rosette	H	2194.1	98.73	12—3	78	5472.5	233.13
Ideal's Superior's D. Susie	H	1684.0	97.67	3—8	120	7136.7	366.80
Ideal's G. S.' Emerald	H	1805.1	97.47	3—9	170	10944.1	569.85
Ideal's Superior's Melanie	B	1728.1	96.77	3—9	261	15669.9	839.23
Ideal's Whitcomb's Ethel	B	2279.8	95.75	3—5	46	3301.0	138.64
Langvalley L. Ursula	B	1715.1	94.33	3—0	178	10112.0	463.94
Ideal's Beacon's Irene	H	1771.8	93.90	7—2	136	8171.4	443.01
Ideal's Superior's Sally	B	1291.0	91.66	2—5	92	4333.9	242.22
Welcome Lane's Mary	B	1971.3	90.67	15—9	111	6936.6	331.62
Ideal's Admiral's Beckie	B	1812.4	90.62	3—11	128	7986.3	387.95
Ideal's L. D.'s Lady Kate	H	1808.7	90.43	6—10	156	9951.8	474.67
Ideal's Beacon's Maisie	B	1985.9	89.36	6—5	177	14360.8	703.96
Ideal's L. D.'s Heroine	H	1558.9	88.85	4—11	170	9685.9	505.07
Ideal's Standbest Kate	H	1791.9	87.80	8—11	53	2932.3	143.67
Ideal's Maximum's Starlet	H	1476.1	87.08	2—5	103	5018.9	279.57
Ideal's Superior's D. Sue	B	1416.5	86.40	2—6	120	5889.4	321.52
Ideal's L. D.'s Maribel	B	1473.6	85.46	5—7	320	16123.9	867.71
Ideal's Beacon's K. Susie	B	1523.8	85.33	3—6	143	7997.8	415.48
Ideal's Superior's Golda	H	1577.4	85.17	2—3	243	12892.8	679.60
Ideal's L. D.'s Fanchett	B	1467.4	85.10	6—4	235	13393.4	714.05
Ideal's Superior's Pearlett	B	1598.7	84.73	4—5	120	7077.8	369.92
Ideal's G. S.' Hazel	H	1519.5	83.57	3—7	177	9796.4	554.36
Ideal's Superior's Daisy	H	1383.3	82.99	2—4	248	12044.7	706.90
Ideal's Superior's Mermaid	B	1501.3	82.57	2—4	57	2663.9	144.18
Ideal's Rose King's Cloe	H	1419.4	82.32	6—5	296	14467.7	818.00
Ideal's Superior's Irene	H	1550.2	82.16	2—4	92	4942.0	256.89
Ideal's Superior's Fran	B	1607.1	81.96	3—2	270	14726.0	755.32
Ideal's Beacon's Narcissa	H	1637.8	81.89	7—6	178	10741.1	529.58
Ideal's Superior's Nada	B	1740.5	81.80	2—4	61	3329.8	164.44
Langvalley Pretty Precious	H	1738.8	81.72	6—7	116	6317.0	303.62
Ideal's G. S.'s Laurel	B	1366.0	80.59	7—8	120	5991.2	319.59
Ideal's Superior's Marnetta	H	1610.8	80.54	2—5	89	4666.8	231.51
Ideal's Standbest Trixie	H	1499.8	79.48	2—5	236	10970.3	581.36
Ideal's Standbest Monita	H	1435.9	78.97	2—10	333	16095.2	837.26
Ideal's Pretores' Daisy Lassie	H	1357.9	78.75	6—4	350	17325.1	957.31
AVERAGE		1759.4	93.75	5—2	155		

For cows, heifers, or bulls of this top breeding, consult us. Better yet, plan to visit us. We are not high pressure salesmen. However, if you want to buy something we shall try to satisfy you.

"IT'S ALL IN THE RECORDS"

JACOB TANIS & SONS, Proprietors
JOHN TANIS, D. V. M.
LLOYD B. SIMMONS, Herdsman

GOLDEN GUERNSEY

IDEAL GUERNSEY FARMS
Augusta - Sussex County - New Jersey

The American Guernsey Cattle Club

OFFICERS AND EXECUTIVE COMMITTEE

Gavin W. McKerrow, Pewaukee, Wis., President, '61.
Lloyd S. Riford, Auburn, N. Y., Vice-President, '60.
Lloyd B. Wescott, R. 3, Clinton, N. J., 2nd Vice-President, '63.
Robert D. Stewart, Secretary-Treasurer.
Kenneth A. Brighton, Attorney.
Merritt H. Adamson, Jr., Camarillo, Calif., '62.
Alvin C. Bush, R. D. 2, Muncy, Pa., '60.
W. W. Fitzpatrick, Quail Roost Farms, Rougemont, N. C., '62.
Delbert H. Kingston, Cary, Ill., '62.
Otto H. Liebers, Lincoln, Nebr., '59.
Jack Lively, 11200 Denton Drive, Dallas 29, Texas, '63.
John Lyman, Middlefield, Conn., '61.
R. H. McMurtrie, Huntingburg, Ind., '60.
Kenneth C. Price, Port Orchard, Wash., '59.
G. B. Walker, Stoneville, Miss., '59.
John D. Worthington, Bel Air, Md., '61.
Howard J. Ziegler, Clyde, Ohio, '63.
(Year indicates Committee term expiration.)

ADMINISTRATION

Robert D. Stewart, Secretary-Treasurer.
Herbert C. Nichols, Office Manager and Asst. Comptroller.

COMPTROLLER

F. Russell Abbott.

HERD REGISTER

Irving E. Nichols, Director.

PURCHASES AND PRODUCTION

Elmer H. Shattuck, Director.
Leonard E. Cashion, Asst.-Production.

PERFORMANCE

Official Testing, Classification, Pedigrees and Performance Register.
Clarence W. Greenie, Director.
Socrates Kereazis, Asst.
George N. Eastman, Asst.

GUERNSEY BREEDERS' JOURNAL

Richard G. Price, Managing Editor-Advertising.
John W. Atwood, Asst. Editorial-Advertising.
Arlene M. Delaney, Asst. Editorial.
John R. Wheeler, Asst. Advertising.

PROMOTION

Ray L. West, Director.
Harold W. Adams, Asst.

EXTENSION

George W. Chambers, 342 W. Bridge St., Owatonna, Minn. Territory: Iowa, Kansas, Minnesota, Missouri, Nebraska, North Dakota, South Dakota and Wisconsin.

George B. Collins, 103 Gazette Bldg., Texarkana, Texas. Territory: Arkansas, Louisiana, Mississippi, Oklahoma, Tennessee (area west of Tenn. River) and Texas (except extreme southwestern tip).

M. L. Dawdy, 314 Robertson Bldg., 4th and Main St., Lafayette, Ind. Territory: Illinois, Indiana, Kentucky, Michigan and Ohio.

A. Wendell Fuhriman, Room 12, Thatcher Bldg., Logan, Utah. Territory: Arizona, California, Colorado, New Mexico, Nevada, Southwestern Texas, and Utah.

C. J. Jacobs, 103 Lanier Bldg., West Point, Ga. Territory: Alabama, Florida, Georgia, North and South Carolina and Tennessee (except area west of Tenn. River).

A. M. MacKay, 120 West Church St., Frederick, Md. Territory: Delaware, District of Columbia, Maryland, New Jersey, Pennsylvania, Virginia and West Virginia.

Elmer J. Meadows, Room 302, Corbett Bldg., Portland 4, Ore. Territory: Idaho, Montana, Oregon, Washington and Wyoming.

Joseph Pendergast, 3 Main St., Cobleskill, N. Y. Territory: Connecticut, Maine, Massachusetts, New Hampshire, New York, Rhode Island and Vermont.

TYPE CLASSIFICATION

Lawrence O. Colebank, 1 Circle Hill Drive, Knoxville 19, Tenn.

GUERNSEY BREEDERS' JOURNAL

Vol. 102 **CONTENTS** No. 1

FOR THE ISSUE OF JULY 7, 1958

THE COVER

Grandsons of Cecil White, Cedarcroft Farms, Mt. Vernon, Wash. (Photo by W. D. Wills)

FEATURE ARTICLES

Keep Dairying In Good Taste—By Richard G. Price ... 6
Milks Are Different—By A. W. Hobler ... 15
A Great Dairy Breed Breeds Long-Lived Cows—Part I.—By Melvin Scholl ... 16
Planning Tomorrow's Cows—By C. R. Huston ... 20
Octogenarian Guernsey Man Visits College—By David R. Green ... 23
Breed Efficient, High Producing Cows That Stay in the Herd a Long Time—By Dr. R. E. Hodgson ... 24
Leptospirosis and 100 Million Dollars Worth of Livestock—By H. J. Hill, D. V. M. ... 25
Middle Atlantic Regional Judging Conference—By A. M. MacKay ... 26
Alabama Spring Heifer Sale—By C. J. Jacobs ... 27
North Carolina Junior Heifer Sale—By C. J. Jacobs ... 27
Tennessee State Sale—By C. J. Jacobs ... 27
Essex County, Mass., Show ... 29
Tri-State Field Day—By C. J. Jacobs ... 29
Litchfield County, Conn., Parish Show—By Joseph Pendergast ... 30
Kansas District Shows—By George W. Chambers ... 30

DEPARTMENT INDEX

Advertisers in This Issue ... 3
Classification Schedule ... 12
Applicants for Membership ... 28, 41
What the Cows Are Doing On Official Test ... 109–132

CHANGES AMONG THE LEADERS:

Langmeadow Cameo ... 31
Coulee Country Buttergirl ... 31
Haddon's J. Tina ... 31
Northern Conrad's Petunia ... 31
Brownies Farms Ocie ... 32
Rosewood Royal Primrose ... 32

Subscription Price: United States, South America and Central America, $2.00 for 1 year; $5.00 for 3 years; $7.00 for 5 years. Canada, 60¢ additional per year. Foreign, $4.50 per year.

CLOSING DATES FOR ADVERTISING COPY

7th of the month preceding for issue of the 7th.
23rd of the month preceding for issue of the 23rd.

Published the first and fifteenth of each month by The American Guernsey Cattle Club, 70 Main St., Peterborough, New Hampshire.

Telephone: WAlnut 4-3344

© 1958, by The American Guernsey Cattle Club.

Keep Dairying in Good Taste

GOOD quality milk tastes good and has a pleasant aroma. A customer judges the milk he buys by its taste and odor. If the source of supply becomes unsatisfactory, the customer soon makes a change.

It pays dairymen to give their milk a regular taste test. Early detection of bad flavor, or odor, and prompt removal of the cause, can eliminate the more serious trouble that invariably follows when off-flavored milk is marketed.

Dairying in good taste is constantly on the alert for the danger signs that indicate off-flavored milk. An acid or sour taste is caused by bacterial growth. Rapid cooling and proper sanitation is needed. Bacteria will not multiply very much in cold milk (milk below 50° F). Milk should be cooled rapidly, immediately after milking. Sanitation is important. Clean milk comes from clean cows with clean udders and flanks, milked in a clean place, by milkers whose hands and clothing are clean. Proper cleaning of utensils, milking machines and vacuum lines is necessary to keep bacterial growth to a minimum.

A bitter taste may be caused by strong feeds or weeds. Dairymen know that wild onion, garlic and other strong-flavored weeds in the pasture can make milk undesirable for use. Strong feed flavors, such as found in silage, may be overcome by feeding strong-flavored feeds after milking.

A "cowy" flavor may come from poorly cleaned and ventilated barns, or from cows not feeling up to condition. A cow that breathes impure air will pass the odors along in her milk.

A metallic flavor may occur if milk is in contact with corrodible metals, such as rusty cans or lids. Contact with such metals as copper or iron may cause an oxidized taste.

A musty flavor may result from feeding musty or moldy feed, or from drinking stagnant water.

A salty flavor could point to mastitis. Provide roomy, well-bedded lounging quarters. Use a strip cup. Follow proper milking procedures. A mastitis prevention program rather than depending on treatment can help. If penicillin is used, wait 72 hours after the last injection before marketing milk.

Dairymen will be paid big dividends and be assured of greater profit if they do the things necessary to keep dairying in "good taste."

Richard H. Price

Golden Guernsey, Inc.

Officers

Gavin W. McKerrow, Pewaukee, Wis., President, '61.
Lloyd S. Riford, Auburn, N. Y., Vice-President, '60.
Robert D. Stewart, Secretary-Treasurer.
F. Russell Abbott, Comptroller, Ervin F. Diamond, Asst.

Golden Guernsey Committee

W. W. Fitzpatrick, Chairman, Quail Roost Farms, Rougemont, N. C., '61.
Merritt H. Adamson, Jr., Camarillo, Calif., '60.
Otto H. Liebers, Route 1, Lincoln 2, Nebr., '61.
Jack Lively, 11200 Denton Drive, Dallas, 29, Texas, '61.
Gavin W. McKerrow, Pewaukee, Wis., '59.
Kenneth C. Price, Port Orchard, Wash., '60.
Frank D. Brown, Jr., Port Deposit, Md., '59.
(Year indicates Committee term expiration.)

Administration

J. Frank Johnson, Director of Public Relations.
W. Donald Moffat, Director of Milk Sales.
Mike Stuhlsatz, Representative.
Ida L. Schmid, 3509 Cummings Lane, Chevy Chase, Md., Representative.

Field Representatives

FLORIDA
J. McK. Jeter, 904 Ave. M., S. E., Winter Haven, Fla.

MICHIGAN
Floyd L. Greenburg, 753 W. Morrell St., Jackson, Mich.

NEW ENGLAND
Edmund G. Woodcock and Merrill P. Richey, 43 Hope Ave., Worcester, Mass.

TRI-STATES
Keith E. Swanson, 1900 South Willow, Sioux Falls, S. Dak.

STATE REPRESENTATIVES

CALIFORNIA
Arthur W. Telfer, Sec.
Le Dean L. Walker, R. N., Representative, California G. C. C., Inc., Room 401, Calif. Fruit Bldg., Sacramento 14, Calif.

ILLINOIS
George A. Campbell, Jr., Field Sec., Illinois G. B. A., Inc., 5 North River Street, Batavia, Ill.

INDIANA
E. T. Wallace, Sec.
Ind. G. B. A., 412 Robertson Bldg., Lafayette, Ind.

MARYLAND
R. A. McLaughlin, Field Sec., Maryland Co-op. G. B. A., Box 247, Lutherville, Md.

MD., VA., N. CAR. AND S. CAR.
Marjorie H. Vassar, R. N., Room 204, Lyric Bldg., 9th and Broad Streets, Richmond 19, Va., Area Representative.

MISSOURI
G. B. Secker, Field Representative.
Missouri G. B. A., Palmyra Rd., Hannibal, Mo.

NEW JERSEY
Wm. M. Nulton, Jr., Field Sec.
Louis Gruninger, Asst. Field Sec.
New Jersey G. B. A., New Jersey Agricultural Exp. Sta., New Brunswick, N. J.

NEW YORK
B. J. H. Rikert, Business Manager.
New York G. B. Co-Op., 1606 E. Erie Blvd., Syracuse, N. Y.

NORTH AND SOUTH CAROLINA
Mack H. Alman, Field Representative, North and South Carolina G. B. Associations, 114 Brookside Rd., Spartanburg, S. C.

OHIO
Howard R. Davis, Jr., Executive Secretary.
Robert E. Jones, Fieldman, Ohio G. B. A., 12 West New England Ave., Worthington, Ohio.

PENNSYLVANIA
William H. Juzi, Business Manager.
Lloyd R. Eyler, Golden Guernsey Representative.
Arthur L. Mulford, Golden Guernsey Sales Representative.
John B. Blyholder, Jr., Northeastern Fieldman. Pennsylvania G. B. A., 601 Payne Shoemaker Bldg., P. O. Box 491, Harrisburg, Pa.
Charles W. Van Horn, Southeastern Fieldman, R. D. 2, Lansdale, Pa.
Willard W. Walton, Western Fieldman, 211 Coulter Bldg., Greensburg, Pa.
John B. McVaugh, Newark, Del. Delaware and Pennsylvania Fieldman.

VIRGINIA
K. M. Mace, Field Sec., George R. Pankey, Asst. Virginia G. B. A., Room 204, Lyric Bldg., 9th and Broad Streets, Richmond 19, Va.

WISCONSIN
John A. Lindsay, Field Sec., Wisconsin G. B. A., Box 14, Waukesha, Wis.

FAIRLAWN animals topped BOTH the Male and Female Consignments at the Guernsey and Eastern Guernsey Sales.

Top Animal of The Guernsey Sale

Fairlawn Linaria's Warrior
Sire: Fairlawn K. Warrior
Dam: Fairlawn Actor's Linaria, E
16277—903—Sr4—365C—3x

Top Female of The Guernsey Sale

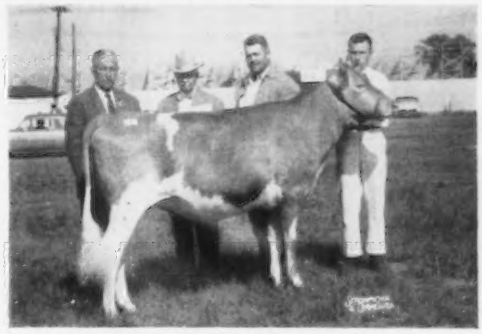

Fairlawn Hornet's Annette
Sire: Fairlawn Actress' Hornet
Dam: Fairlawn H. Coquet, E
16994—861—7yrs—365C—3x

WARRIOR was purchased by Adohr Farms, Camarillo, California. We are very pleased to have this young sire go to Adohr, as we know he will be appreciated and have every opportunity. This is their second Fairlawn bull, and third with Fairlawn breeding. Tri-State Breeders Co-op, Westby, Wisconsin, were contending bidders. They have used four Fairlawn bulls.

ANNETTE was purchased by J. C. Penney and Harold Appley for Pre-Eminent Guernsey Farm, Gallatin, Missouri. She is a full sister to Fairlawn Hornet's Sheik and Fairlawn Hornet's Janette, 13572—712—Sr2—365—3x, at Hominy Hill. We are confident that Annette will make a valuable addition to the Pre-Eminent herd, as so many of their other Fairlawn animals have. Contending bidder was Belle Terre Farm, Inc., who have several good Fairlawn animals in their herd also.

Top Animal of The Eastern Guernsey Sale

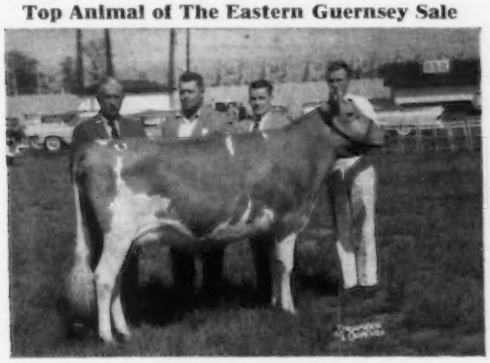

Fairlawn Actor's Phlox
Sire: Fairlawn Peerless Actor
Dam: Fairlawn Peer's Holly
16593—887—5yrs—365C—3x

Top Bull of The Eastern Guernsey Sale

Fairlawn S. Renown
Sire: Fairlawn K. Steadfast
Dam: Fairlawn Hornet's Memoir
14933—762—Jr4—365C—3x

PHLOX was purchased by Chedco Farm, Berlin, Massachusetts, where she will join her maternal sister and her Excellent three-quarter sister. Harold Appley was the contending bidder for Mr. Penney.

RENOWN was purchased by Lehigh Valley Co-op, Allentown, Pennsylvania, their second Fairlawn bull. Contending bidder was Alfredo E. Hernandez of Costa Rica, who has had two Fairlawn bulls previously.

All of the purchasers, as well as the contending bidders, on our animals in these two sales have had Fairlawn animals in their herds. We think this speaks for itself.

We would like to express our appreciation to all those who were interested in our animals at the sales and all others who have purchased Fairlawn animals.

FAIRLAWN FARMS ~ Millis, Massachusetts

A. M. SONNABEND, Owner — ANDY WARNER, Ass't. Manager — DR. E. B. HOPPER, Manager
Tel. Frontier 6-2301

Guernsey Calendar
1958

JANUARY						
S	M	T	W	T	F	S
..	..	..	1	2	3	4
5	6	7	8	9	10	11
12	13	14	15	16	17	18
19	20	21	22	23	24	25
26	27	28	29	30	31	..
..	..	..	..	..	..	..

FEBRUARY						
S	M	T	W	T	F	S
..	..	..	..	..	..	1
2	3	4	5	6	7	8
9	10	11	12	13	14	15
16	17	18	19	20	21	22
23	24	25	26	27	28	..
..	..	..	..	..	..	..

MARCH						
S	M	T	W	T	F	S
..	..	..	..	..	..	1
2	3	4	5	6	7	8
9	10	11	12	13	14	15
16	17	18	19	20	21	22
23	24	25	26	27	28	29
30	31	..	..	..	..	..

APRIL						
S	M	T	W	T	F	S
..	..	1	2	3	4	5
6	7	8	9	10	11	12
13	14	15	16	17	18	19
20	21	22	23	24	25	26
27	28	29	30	..	..	..
..	..	..	..	..	..	..

MAY						
S	M	T	W	T	F	S
..	..	..	..	1	2	3
4	5	6	7	8	9	10
11	12	13	14	15	16	17
18	19	20	21	22	23	24
25	26	27	28	29	30	31
..	..	..	..	..	..	..

JUNE						
S	M	T	W	T	F	S
1	2	3	4	5	6	7
8	9	10	11	12	13	14
15	16	17	18	19	20	21
22	23	24	25	26	27	28
29	30	..	..	..	..	..
..	..	..	..	..	..	..

JULY						
S	M	T	W	T	F	S
..	..	1	2	3	4	5
6	7	8	9	10	11	12
13	14	15	16	17	18	19
20	21	22	23	24	25	26
27	28	29	30	31	..	..
..	..	..	..	..	..	..

AUGUST						
S	M	T	W	T	F	S
..	..	..	..	..	1	2
3	4	5	6	7	8	9
10	11	12	13	14	15	16
17	18	19	20	21	22	23
24	25	26	27	28	29	30
31	..	..	..	..	..	..

SEPTEMBER						
S	M	T	W	T	F	S
..	1	2	3	4	5	6
7	8	9	10	11	12	13
14	15	16	17	18	19	20
21	22	23	24	25	26	27
28	29	30	..	..	..	..
..	..	..	..	..	..	..

OCTOBER						
S	M	T	W	T	F	S
..	..	..	1	2	3	4
5	6	7	8	9	10	11
12	13	14	15	16	17	18
19	20	21	22	23	24	25
26	27	28	29	30	31	..
..	..	..	..	..	..	..

NOVEMBER						
S	M	T	W	T	F	S
..	..	..	..	..	..	1
2	3	4	5	6	7	8
9	10	11	12	13	14	15
16	17	18	19	20	21	22
23	24	25	26	27	28	29
30	..	..	..	..	..	..
..	..	..	..	..	..	..

DECEMBER						
S	M	T	W	T	F	S
..	1	2	3	4	5	6
7	8	9	10	11	12	13
14	15	16	17	18	19	20
21	22	23	24	25	26	27
28	29	30	31	..	..	..
..	..	..	..	..	..	..

Sales

JULY

July 10. Eastern Ohio Summer Night Sale, Fairgrounds, Canfield, Ohio, 7:00 p. m., E. D. T. Sale managed by the Ohio G. B. A., Worthington, Ohio.

July 17. 134th Special Sale, Lancaster, Pa. Sale managed by the Pennsylvania G. B. A. P. O. Box 491, Harrisburg, Pa.

July 21. First Fuller Farms Production Sale, Shelbyville, Ind. Sale managed by the Indiana G. B. A., 412 Robertson Bldg., Lafayette, Indiana.

July 26. 12th Tri-State Guernsey Breeders Sale, Purebred Livestock Sales Pavilion, Bristol, Va. Sale managed by Stewart Rivers Sales Service, Fredericksburg, Va.

July 28. 2nd Eskdale Guernsey Sale, Eskdale Farm, Tyron, N. C. Sale managed by the North Carolina Guernsey Breeders Association and the South Carolina Guernsey Cattle Club, 114 Brookside Rd., Spartanburg, S. C.

July 30. Ontario Classic Sale, at Fraserdale Farms, Concord, Ontario, Canada. Sale managed by The Merryman Company, Sparks, Md.

July 31. Junior Sire and Bred Heifer Sale, Lancaster, Pa. Sale managed by the Pennsylvania G. B. A., P. O. Box 491, Harrisburg, Pa.

AUGUST

Aug. 1. Washington Invitational Guernsey Sale, Mt. Vernon, Wash. George Dynes, Mt. Vernon, Wash., chairman.

Aug. 8. North Carolina Fall Sale, Fairgrounds, Raleigh, N. C., 12:30 p. m.

Aug. 14. Potter Guernsey Dispersal, T. C. Potter, owner, Elverson, Pa. Sale at Lancaster Sales Pavilion, Lancaster, Pa., managed by the Pennsylvania G. B. A., P. O. Box 491, Harrisburg, Pa.

Aug. 19. Chester County Sale, Chester, S. C.

Aug. 19. 1st Robin Roost Farm Sale, with added consignments, Lebanon, Tenn. Sale managed by the Tennessee Guernsey Breeders Association. For catalogs write Fletcher Luck Lafayette, Tenn., or Ballard K. Bennett, Lebanon, Tenn.

Aug. 20. Fourth Edisto Farms Fall Production Sale, Denmark, S. C.

Aug. 21. South Carolina Fall Sale, Fairgrounds, Columbia, S. C., 12:30 p. m.

Aug. 21. 135th Special Sale, Lancaster, Pa. Sale managed by the Pennsylvania G. B. A., P. O. Box 491, Harrisburg, Pa.

Aug. 26. Sikco Farms Dispersal, Dr. T. E. Sikes, owner, Greensboro, N. C. Sale managed by The Merryman Company, Sparks, Md., and the North and South Carolina Associations, 114 Brookside Rd., Spartanburg, S. C.

Aug. 27. Colorado State Annual Sale, Longmont, Colo. Sale managed by the Colorado Guernsey Cattle Club.

Aug. 29. 22nd Virginia State Guernsey Sale, Fairgrounds, Fredericksburg, Va. Sale managed by the Stewart Rivers Sales Service, Fredericksburg, Va.

SEPTEMBER

Sept. 1. Mississippi G. B. A. Annual State Sale, Animal Service Bldg., Mississippi State College, Starkville, Miss.

Sept. 4. Annual Royal Guernsey Sale, Lancaster, Pa. Sale managed by the Pennsylvania G. B. A., P. O. Box 491, Harrisburg, Pa.

Sept. 5. 19th Oklahoma Guernsey Breeders Consignment Sale, Ponca City, Okla. Sale managed by the Oklahoma G. B. A., E. R. Berousek, Chairman Sales Committee, Oklahoma State University Dairy Dept., Stillwater, Okla.

Sept. 9. Western New York Guernsey Sale, Fairgrounds, Little Valley, N. Y. Charles W. Ryder, Fredonia, N. Y., Chairman.

Sept. 9. Ward Snarr's 13th Heifer Sale, Kinston, N. C.

Sept. 9. Northwestern Pennsylvania Guernsey Breeders Sale, Windy Hill Farms, Titusville, Pa. Sale managed by the Pennsylvania G. B. A., P. O. Box 491, Harrisburg, Pa.

Sept. 10. 34th Vermont Guernsey and Surplus Heifer Sale, Fairgrounds, Rutland, Vt. Sale managed by Dunn & Harwood, Schoharie, N. Y., and Cordaville, Mass.

Sept. 15. Aix La Chapelle Dispersal, Dickerson, Md., Francis Ginn, owner. Sale managed by The Merryman Company, Sparks, Md.

Sept. 15. Complete Dispersal, Ver-Lo-Lew Guernsey Herd, Anderson, Ind. Sale managed by Everett R. Beaty Sales Service, Huntington, Ind.

Sept. 18. 136th Special Sale, Lancaster, Pa. Sale managed by the Pennsylvania G. B. A., P. O. Box 491, Harrisburg, Pa.

Sept. 19. New York State Sale, Fairgrounds, Cobleskill, N. Y. Sale managed by The Merryman Company, Sparks, Md.

Sept. 20. California Fall Production Sale, State Fairgrounds, Sacramento, Calif. Sale managed by the California Guernsey Cattle Club, 401 California Fruit Bldg., Sacramento, Calif.

Sept. 23. Grantlin Farms Dispersal, J. Grant Yates, Jr., owner, Centreville, Md. Sale managed by The Merryman Company, Sparks, Md.

OCTOBER

Oct. 4. Tri-State Annual Sale, Albuquerque, New Mexico. Sale managed by the Tri-State Association, Arizona, New Mexico and Utah.

Oct. 9. Pennsylvania State Sale, Lancaster, Pa. Sale managed by the Pennsylvania G. B. A., P. O. Box 491, Harrisburg, Pa.

Oct. 11. Maine State Sale.

Oct. 11. Indiana Fall Consignment Sale, Lafayette, Ind. Sale managed by the Indiana G. B. A., 412 Robertson Bldg., Lafayette, Ind.

Oct. 13. 16th Ohio Guernsey Classic Sale, Fairgrounds, Delaware, Ohio, 12:30 p. m. Sale managed by the Ohio G. B. A., Worthington, Ohio.

Oct. 15. Annual Kentucky Fall Sale, Lexington, Ky.

Oct. 15. 8th Nebraska Guernsey Sale, 4-H Barn, Fairgrounds, Lincoln, Nebr. Walt Pfeiffer, Arlington, Nebr., chairman.

Oct. 16. 137th Special Sale, Lancaster, Pa. Sale managed by the Pennsylvania G. B. A., P. O. Box 491, Harrisburg, Pa.

Oct. 17. The Second Butterfat Sale, Mulhocaway Farm, Clinton, N. J. Sale managed by the Garey Cattle Sales, 100 Walnut Lane, Morrisville, Pa.

Oct. 17. Kansas G. B. A. 16th Annual Sale, Fairgrounds, Independence, Kans. Otis S. Post, Chairman, R. F. D. 2, Independence, Kans.

Oct. 18. 18th New Jersey Guernsey Breeders Sale, Fairgrounds, Trenton, N. J. Sale managed by The Pate Sales Company, 2064 Lawrence Rd., Trenton 8, N. J.

Oct. 18. Idagem Guernsey Farm Dispersal, Fairgrounds, Boise, Idaho.

Oct. 20. Illinois State Sale, Illinois Normal University, Normal, Ill. Sale managed by the Illinois G. B. A., Batavia, Ill., and Delbert H. Kingston & Associates, Cary, Ill.

Oct. 20. 8th Green Meadow Sale, Lake Louise Farm, Dallas, Pa. Sale managed by The Merryman Company, Sparks, Md.

Oct. 23. 38th New England Guernsey Sale, Exposition Grounds, Springfield, Mass. Sale managed by Dunn & Harwood, Schoharie, N. Y. and Cordaville, Mass.

Oct. 25. Elkhart County Sale, Fairgrounds, Goshen, Ind.

Oct. 27. Wisconsin State Sale, Waukesha, Wis.

NOVEMBER

Nov. 4. 4th Shenandoah Valley Guernsey Consignment Sale, Purebred Livestock Sales Pavilion, Staunton, Va. Sale managed by Stewart Rivers Sales Service, Fredericksburg, Va.

Meetings and Shows

JULY

July 13. Ohio State Field Day, Bryn Du Farm, Granville, Ohio, 10:30 a. m., E.S.T.

July 14. Kentucky District Number Two Show and Field Day, Pem Whitesides Farm, Coxs Creek, Ky.

July 16. Kentucky Third District Show and Field Day, Taylor County Fairgrounds, Campbellsville, Ky., 10:00 a. m.

July 16. Del-Mar-Va Field Day, Show Grounds, Hebron, Md.

July 17. Kentucky District No. 4 Field Day and Show, Glen Helen Farm, Lexington, Ky., 11:00 a. m., C.S.T.

July 18. 4th Missouri District Show, Horse Show Grounds, Harrisonville, Mo.

July 21-26. 39th Annual Kent-Sussex County Fair, Harrington, Del.

July 26. Maine State Dairy Show, Fairgrounds, Windsor, Maine.

July 26. Middle Tennessee District Show, Lafayette, Tenn., 5:30 p. m.

July 27. Colorado Guernsey Cattle Club's Annual Picnic, Harold Hennigh's Farm, Longmont, Colo.

July 28. Western New York Guernsey Show, Fairgrounds, Pike, N. Y.

July 28. Chester County Parish Show, East Goshen Fire Company Fairgrounds, Milltown, Pa., 7:30 p. m. Lee Yost judge.

July 29-30. 11th Annual Farmers' Museum Junior Show, Farmers' Museum Grounds, Cooperstown, N. Y.

ILLINOIS PARISH SHOWS

July 16. Northwestern, Stockton.

July 26. North Central, Lee County 4-H Center.

July 27. Northern, John Plain Farm, Cary.

MICHIGAN SHOWS & FIELD DAYS

July 28. Saginaw Valley Parish Show, Fairgrounds, Saginaw, 10:30 a. m. Gene Harding, judge.

July 29. Southeast Parish Show, Fairgrounds, Hillsdale, Gene Harding, judge.

July 30. Thumb District Parish Show, Eastern Fairgrounds, Imlay City, Gene Harding, judge.

July 31. Northwest Field Day.

OKLAHOMA FIELD DAYS

July 7. Jene Mungle, Atoka, 10:00 a. m.

July 8. Gaylord Farms, Oklahoma City, 10:00 a. m.

July 9. Gounterman Dairy, Ponca City, 10:00 a. m.

AUGUST

Aug. 1-2. New York State Artificial Breeders Cooperative Annual Meeting and Show, Ithaca, N. Y.

Aug. 2. Evergreen Guernsey Classic, Mt. Vernon, Wash.

Aug. 5. Vermont G. B. A. Parish Show, State Agricultural School, Randolph Center, Vt.

Aug. 6. New Hampshire Guernsey Breeders Parish Show, Fairgrounds, Hopkinton, N. H.

Aug. 6. Bucks County, Pa., Guernsey Show, Middletown Grange Fair, Newtown, Pa., 6:30 p. m. W. Clark Fleming, Jr., judge.

Aug. 7. Connecticut State Guernsey Show, Fairgrounds, Durham, Conn.
Aug. 12. Finger Lakes, N. Y., G. B. A. Show, Emerson Park, Auburn, N. Y.
Aug. 15. Elkhart County Guernsey Show, Fairgrounds, Goshen, Ind. Wm. K. Hepburn Jr., judge.
Aug. 16. Newport County Annual Show, Hammersmith Farm, Newport, R. I.
Aug. 21. 6th Annual Delaware State Guernsey Show, Newark, Del.
Aug. 23. New Jersey State Guernsey Show, Fairgrounds, Trenton, N. J., 9:00 a. m. George T. Shellenberger, judge.
Aug. 26. 9th Annual Pennsylvania Guernsey Show, Association's Sales Pavilion Grounds, Lancaster, Pa. K. C. Sly, judge.

MARYLAND FIELD DAYS AND SHOWS

Aug. 1. South Central, Howard County Fairgrounds, Ellicott City.
Aug. 2. Western, 4-H Club Park, Westminster.
Aug. 13. Eastern Shore, Queen Anne's County 4-H Club Park, Centreville.
Aug. 15. Baltimore - Harford - Cecil, Fairgrounds, Bel Air.

MICHIGAN SHOWS

Aug. 1. Grand Rapids Parish Show, Fairgrounds, Lowell. Gene Harding, judge.
Aug. 2. Southwest Parish Show, Berrien County Youth Fairgrounds, Berrien Springs. Gene Harding, judge.
Aug. 14. Dairyland All-Breed Show and Montcalm County Guernsey Show. Albert Kessler, judge.

Fairs

JULY

July 13-19. Red River Valley State Fair, Fargo, N. Dak. Guernseys will be judged on July 16 by L. V. Wilson.
July 23-25. Royal Welsh Agricultural Show, Bangor, Wales.
July 24-27. Marias Fair, Shelby, Mont.
July 27-Aug. 2. North Dakota State Fair, Minot, N. Dak. Guernseys will be judged on July 31 by Clarence Olson.
July 28-Aug. 2. Regina Provincial Exhibition, Regina, Sask., Canada.
July 29-31. Adams County 4-H Fair, Monroe, Ind. Guernseys will be judged on July 31.
July 29-Aug. 3. Northern Wisconsin District Fair, Chippewa Falls, Wis. Guernseys will be judged on Aug. 1 by James Crowley.
July 31-Aug. 9. Multnomah County Fair, Gresham, Ore. Guernseys will be judged on Aug. 1 by Tom Dewar.

AUGUST

Aug. 1-2. New York ABC Cattle Show, Ithaca, N. Y. Guernseys will be judged on Aug. 1-2 by Charles Norton.
Aug. 4-9. Ionia Free Fair, Ionia, Mich. Guernseys will be judged on Aug. 5 by Robert Kelly.
Aug. 4-9. North Montana State Fair, Great Falls, Mont. Guernseys will be judged on Aug. 4 by Arthur Jacobs.
Aug. 5-10. North Iowa Fair, Mason City, Iowa. Guernseys will be judged on Aug. 6-7 by L. V. Wilson.
Aug. 7. Connecticut Guernsey Show, Durham, Conn.
Aug. 8-17. Illinois State Fair, Springfield, Ill. Guernseys will be judged on Aug. 13 by K. C. Sly.
Aug. 9-15. Ozark Empire Fair, Springfield, Mo. Guernseys will be judged on Aug. 13 by C. L. Norton.
Aug. 9-16. Skowhegan State Fair, Skowhegan, Me. Guernseys will be judged on Aug. 13 by Kenneth Morrow.
Aug. 10-17. Mississippi Valley Fair and Exposition, Davenport, Iowa. Guernseys will be judged on Aug. 15 by Elmer Hansen.
Aug. 11-16. Midland Empire Fair, Billings, Mont. Guernseys will be judged on Aug. 11.
Aug. 11-17. All-Iowa Fair, Cedar Rapids, Iowa. Guernseys will be judged on Aug. 12 by George M. Werner.
Aug. 12-16. Howard County Fair, West Friendship, Md. Guernseys will be judged on Aug. 13 by Steve W. Close.
Aug. 13-17. Northeastern Wisconsin Fair, De Pere, Wis. Guernseys will be judged on Aug. 14.
Aug. 14-23. San Joaquin County Fair, Stockton, Calif. Guernseys will be judged on Aug. 15-17 by C. L. Pelliasier.
Aug. 15-20. Sioux Empire Fair, Sioux Falls, S. Dak. Guernseys will be judged on Aug. 16 by Henry Bartels.
Aug. 16-24. Missouri State Fair, Sedalia, Mo. Guernseys will be judged on Aug. 21 by E. R. Berousek.
Aug. 16-24. Wisconsin State Fair, Milwaukee, Wis. Guernseys will be judged on Aug. 21 by Olaf Kjome.
Aug. 18-23. State Fair of West Virginia, Lewisburg, W. Va. Guernseys will be judged on Aug. 20 by Glenn H. Beck.
Aug. 18-Sept. 1. Pacific National Exhibition, Vancouver, B. C., Canada. Guernseys will be judged on Aug. 25-26 by George Raithby.
Aug. 19-23. Montgomery County Fair, Gaithersburg, Md. Guernseys will be judged on Aug. 21 by Merton Sowerby.
Aug. 19-24. Colorado State Fair, Pueblo, Colo. Guernseys will be judged on Aug. 21 by George E. Taylor.
Aug. 19-25. Upper Peninsula State Fair, Escanaba, Mich. Guernseys will be judged on Aug. 20 by Edward Wright.
Aug. 20-Sept. 6. Canadian National Exhibition Toronto, Ont., Canada. Guernseys will be judged on Aug. 28-29 by Murray Davie.
Aug. 22-27. Dutchess County Fair, Rhinebeck, N. Y. William Chilcoat will judge the 4-H show on Aug. 23 and Clarence Slack will judge open shows on Aug. 26.
Aug. 22-29. Ohio State Fair, Columbus, Ohio. Guernseys will be judged on Aug. 26-27 by G. M. Cairns.
Aug. 22-30. Central Canada Exhibition, Ottawa, Ont., Canada. Guernseys will be judged on Aug. 28 by C. Rennie.
Aug. 22-31. Iowa State Fair, Des Moines, Iowa. Guernseys will be judged on Aug. 28 by W. K. Hepburn, Jr.
Aug. 23-Sept. 1. Minnesota State Fair, St. Paul, Minn. Guernseys will be judged on Aug. 26 by William McKerrow.
Aug. 24-Sept. 1. DuQuoin State Fair, DuQuoin, Ill.
Aug. 26. Pennsylvania Guernsey Show, Lancaster, Pa. Guernseys will be judged on Aug. 26 by K. C. Sly.
Aug. 26-30. Harford County Fair, Bel Air, Md. Guernseys will be judged on Aug. 28.
Aug. 26-30. North Central Kansas Free Fair, Belleville, Kans.
Aug. 26-30. Western Idaho State Fair, Boise, Idaho. Guernseys will be judged on Aug. 27 by C. R. Knight.
Aug. 26-Sept. 1. Flemington Agricultural Fair, Inc., Flemington, N. J. Guernseys will be judged on Aug. 28.
Aug. 27-30. Wyoming State Fair, Douglas, Wyo. Guernseys will be judged on Aug. 28.
Aug. 27-Sept. 1. Central Wisconsin State Fair, Marshfield, Wis. Guernseys will be judged on Aug. 28 (jr.) and Aug. 31 (open) by Jake Voegels.
Aug. 27-Sept. 4. Indiana State Fair, Indianapolis, Ind. Guernseys will be judged on Sept. 3 by Merton Sowerby.
Aug. 27-Sept. 7. California State Fair and Exposition, Sacramento, Calif. Guernseys will be judged on Aug. 28 (FFA) by Jack L. Albright, Sept. 3 (open) by George W. Trimberger, and Sept. 5 (4-H) by Jack E. Nicewonger.
Aug. 28-Sept. 1. Allegheny County Fair and W. Pennsylvania Exposition, Pittsburg, Pa. Guernseys will be judged on Aug. 29 by John T. Smith.
Aug. 28-Sept. 6. Oregon State Fair, Salem, Ore. Guernseys will be judged on Sept. 1 by Harold P. Ewalt.
Aug. 29-Sept. 1. Lancaster Fair, Lancaster, N. H. Guernseys will be judged on Aug. 29 by Kenneth Morrow.
Aug. 29-Sept. 6. New York State Fair, Syracuse, N. Y. Guernseys will be judged on Sept. 1-2 by W. Clark Fleming, Jr.
Aug. 29-Sept. 7. Michigan State Fair, Detroit, Mich. Guernseys will be judged on Sept. 2 by William McKerrow.
Aug. 30-Sept. 5. Nebraska State Fair, Lincoln, Nebr. Guernseys will be judged on Sept. 3 by E. R. Berousek.
Aug. 30-Sept. 13. Maryland State Fair, Timonium, Md. Guernseys will be judged on Sept. 3 by Dave Younger.
Aug. 31-Sept. 6. Topsfield Fair, Topsfield, Mass. Guernseys will be judged on Sept. 3 by Robert E. Johnson.

SEPTEMBER

Sept. 1-6. Cambria County Fair, Ebensburg, Pa. Guernseys will be judged on Sept. 2.
Sept. 1-6. Rutland Fair, Rutland, Vt. Guernseys will be judged on Sept. 3 by Kenneth S. Morrow.
Sept. 1-6. South Dakota State Fair, Huron, S. Dak. Guernseys will be judged on Sept. 3 by Arthur R. Porter.
Sept. 4-13. Kentucky State Fair, Louisville, Ky.
Sept. 6-11. Kansas Free Fair, Topeka, Kans. Guernseys will be judged on Sept. 10 by C. F. Foreman.
Sept. 6-14. Mineola Fair and Industrial Exposition, Westbury, L. I., N. Y. Guernseys will be judged on Sept. 6 by L. W. Ingham.
Sept. 7-13. Barrington Fair, Great Barrington, Mass. Guernseys will be judged on Sept. 9.
Sept. 7-13. Saginaw Fair, Saginaw, Mich. Guernseys will be judged on Sept. 9.
Sept. 8-13. Tennessee Valley Agricultural and Industrial Fair, Knoxville, Tenn. Guernseys will be judged on Sept. 9 by George A. LaFever.
Sept. 9-13. Anne Arundel County Fair, Annapolis, Md. Guernseys will be judged on Sept. 10.
Sept. 9-13. Eastern Idaho State Fair, Blackfoot, Idaho. Guernseys will be judged on Sept. 11 by A. O. Shaw.
Sept. 9-13. York Inter-State Fair, York, Pa. Guernseys will be judged on Sept. 9.
Sept. 12-21. Utah State Fair, Salt Lake City, Utah.
Sept. 12-28. Los Angeles County Fair, Pomona, Calif. Guernseys will be judged on Sept. 17 by Arthur R. Porter.
Sept. 13-18. Kansas State Fair, Hutchinson, Kans. Guernseys will be judged on Sept. 16 by Charles L. Norton.
Sept. 13-21. Eastern States Exposition, West Springfield, Mass. Guernseys will be judged on Sept. 17 by George W. Trimberger.
Sept. 13-21. Western Washington Fair, Puyallup, Wash. Guernseys will be judged on Sept. 16 by J. P. Eves.
Sept. 14-20. The Great Allentown Fair, Allentown, Pa. Guernseys will be judged on Sept. 16.
Sept. 14-21. Oklahoma Free State Fair, Muskogee, Okla. Guernseys will be judged on Sept. 17 by P. C. McGilliard.
Sept. 15-20. Chattanooga-Hamilton County Interstate Fair, Chattanooga, Tenn. Guernseys will be judged on Sept. 17.
Sept. 15-20. North Alabama State Fair, Florence, Ala. Guernseys will be judged on Sept. 17.
Sept. 15-20. Four States Fair, Texarkana, Tex. Guernseys will be judged on Sept. 17 by O. T. Stallcup.
Sept. 15-20. Tennessee State Fair, Nashville, Tenn. Guernseys will be judged on Sept. 16 by John Worthington, Jr.
Sept. 19-27. Ak-Sar-Ben Livestock Show, Omaha, Nebr.
Sept. 19-27. Atlantic Rural Exposition, Richmond, Va. Guernseys will be judged on Sept. 23 by Steve W. Close.
Sept. 19-27. Mid-South Fair, Memphis, Tenn. Guernseys will be judged on Sept. 23 (jr.) and Sept. 25 (open) by Harry A. Herman.
Sept. 20-27. Oklahoma State Fair, Oklahoma City, Okla. Guernseys will be judged on Sept. 20.
Sept. 21-28. New Jersey State Fair, Trenton, N. J. Guernseys will be judged on Sept. 24.
Sept. 22-27. Arkansas-Oklahoma Livestock Exposition, Fort Smith, Ark. Guernseys will be judged on Sept. 24.
Sept. 22-27. Bloomsburg Fair, Bloomsburg, Pa.
Sept. 22-27. Tri-State Fair, Amarillo, Tex. Guernseys will be judged on Sept. 23.
Sept. 23-27. Mississippi-Alabama Fair and Dairy Show, Tupelo, Miss. Guernseys will be judged on Sept. 24.
Sept. 24-28. Central Washington Fair, Yakima, Wash. Guernseys will be judged on Sept. 25 by J. C. Knott.
Sept. 27-Oct. 3. Tulsa State Fair, Tulsa, Okla. Guernseys will be judged on Sept. 30.
Sept. 27-Oct. 4. National Dairy Cattle Congress, Waterloo, Iowa. Guernseys will be judged on Sept. 30-Oct. 1 by Hilton Boynton.
Sept. 27-Oct. 5. New Mexico State Fair, Albuquerque, N. Mex. Guernseys will be judged on Oct. 3 by C. R. Knight.
Sept. 29-Oct. 4. Alabama State Fair, Birmingham, Ala. Guernseys will be judged on Sept. 30 (jr.) and Oct. 2 (adult) by Ballard Bennett.
Sept. 29-Oct. 4. Arkansas State Fair, Little Rock, Ark.
Sept. 29-Oct. 4. Panhandle South Plains Fair, Lubbock, Tex. Guernseys will be judged on Oct. 2 by P. C. McGilliard.
Sept. 30-Oct. 4. The Great Frederick Fair, Frederick, Md.

OCTOBER

Oct. 2-11. Southeastern Fair, Atlanta, Ga. Guernseys will be judged on Oct. 4 by George E. Taylor.
Oct. 3-5. Hale County Fair, Plainview, Tex. Guernseys will be judged on Oct. 4.
Oct. 4-12. Pan-American Livestock Exposition, State Fair of Texas, Dallas, Tex. Guernseys will be judged on Oct. 9 by Dave Younger.
Oct. 6-11. International Dairy Show, Chicago, Ill. Guernseys will be judged on Oct. 6 (jr.) and Oct. 7-8 (open) by L. V. Wilson.
Oct. 6-11. Mississippi State Fair, Jackson, Miss. Guernseys will be judged on Oct. 7 (jr.) and Oct. 8 (adult).
Oct. 7-11. Dixie Classic Fair, Winston-Salem, N. C. Guernseys will be judged on Oct. 7 by Gordon M. Cairns.
Oct. 13-18. Chattahoochee Valley Exposition, Columbus, Ga.
Oct. 13-18. Piedmont Interstate Fair, Spartanburg, S. C.
Oct. 14-18. North Carolina State Fair, Raleigh, N. C. Guernseys will be judged on Oct. 14 (jr.) and Oct. 15 (adult) by George E. Taylor.
Oct. 17-25. American Royal Live Stock & Horse Show, Kansas City, Mo.
Oct. 18-26. State Fair of Louisiana, Shreveport, La. Guernseys will be judged on Oct. 21.
Oct. 20-25. Georgia State Fair, Macon, Ga. Guernseys will be judged on Oct. 24.
Oct. 20-25. Pensacola Interstate Fair, Pensacola, Fla. Guernseys will be judged on Oct. 21 by C. W. Reaves.
Oct. 20-25. South Carolina State Fair, Columbia, S. C. Guernseys will be judged on Oct. 22 by W. K. Hepburn, Jr.
Oct. 31-Nov. 9. Grand National Livestock Exposition, San Francisco, Calif. Guernseys will be judged on Nov. 5 by H. H. Kildee.

(*Please turn to page 36*)

NEWS OF THE INDUSTRY

Ration-A-Day Plan Stretches Pastures

¶ No dairy farmer would throw down enough hay in a single winter's day to feed the cows for a month. But it's equally wasteful to let the dairy herd run over the entire pasture acreage the first time you let them out, says Ralph Wayne, extension dairyman at the University of Minnesota.

The bovine is a mighty wasteful creature when she isn't managed properly. Left to graze a large area, she will eat off the fresh growth and trample the rest.

So to get the most mileage from pasture, you need to give it to the cows in daily portions — just as you do with the winter hay supply. This means, wherever possible, "ration-a-day" grazing. You can do it this way: Divide the pasture, with electric fences, into six or seven strips. Then divide the strips with a cross wire, so the cows get a fourth or a third of a strip daily.

You can determine the exact size of the daily lot according to how much the cows need to get filled up. Watch them closely for the first three or four days, and you'll be able to judge it quite accurately from then on.

Here are some more tips on pasturing. Don't turn the cows out too early. But, on the other hand, don't let bluegrass get too much of a start. If you have both bluegrass and legume pasture, put the cows on bluegrass first. Once this grass goes to seed, you can practically cross it off as far as pasture value is concerned unless it is heavily fertilized and has plenty of rain.

Be prepared to give the cows extra hay and silage if there is a prolonged dry spell later in the summer. You can't afford not to feed good cows well; once they slip in milk production, you're losing heavily.

Adapting Milkhouses for Bulk in 1958

Excerpts from a talk by Ted Brevik, University of Wisconsin Farm Engineer

¶ Twenty-four inches clearance should be provided on the back side and rear end of a bulk tank, with 36 inches clearance on working side and outlet end. In a remodeling situation, 18 inches and 24 inches respectively may be permitted if operator demonstrates an ability to keep the tank clean. Twelve feet would be a minimum width for milkroom or milkhouse. This length would vary with the size of tank. Up to 50 gallons per day—14 feet long; 50 gallons to 100 gallons—16 feet long; 100 gallons to 160 gallons—18 feet long.

The ceiling must be smooth, easy to keep clean and free of obstruction. It must be well enough insulated to prevent surface condensation. Milkhouse vents should not be located directly over the tank. If in a remodeling situation, the vent is over the tank, it should be boxed in and extended. Overhead lights should be located above and to the side so light can be provided for the cleaning of the tank.

Floors require special attention. A floor four to five inches thick is recommended over a six to eight inch well-drained granular fill. The joint between floor and wall should be broken so there is no bond between floor and wall. A reinforcing mesh is recommended to minimize any crack that should appear. It must be strong enough to support cooler and must keep cooler level at all times.

Chances are you should have two floor drains. One near the outlet end of the tank and one under the wash tank. Avoid letting water run across the floor in traffic areas. The drains should be of the deep water seal type and should be provided with a sediment chamber which can readily be cleaned.

Plan for milk pick-up. A hose port at least six inches above the floor and preferably higher needs to be provided near the outlet end of the tank so the hauler can pass the hose from tank truck and connect onto the tank. A self-closing fly-tight door is a must on the hose port. A weatherproof electrical outlet should be provided for the tank truck milk pump on the outside of the milkhouse with a switch on the inside.

A pressure type or intake fan ventilation system should be provided for the milkroom. It should be capable of providing up to 12 air changes each hour. Summer ventilation is by screened windows. For summer cooling of bulk tank compressor, a screened opening fitted with a removable insulated door should be so located that cooling air passing over the compressor will be discharged to the out-of-doors. Such an opening should be approximately two feet square.

A hot and cold water mixing valve should be provided adjacent to the bulk tank for cleaning operations.

One of the most satisfactorily performing constructions for a milkhouse is frame with full thick (approximately four inches) insulation in a 2 x 4 frame wall. The inside surface of the studs is faced with a polyethelene plastic over which can be placed a cement asbestos board. The ceiling construction would be similar. The attic space should be well ventilated.

A house described as above will need very little supplemental heat. If the milkroom is in conjunction with a milking room or parlor (which will need heat) a good system is to provide heat pipes in the floor. This aids materially in keeping the floor dry.

A specially constructed wall panel should be provided and built in such a way that it can be removed, and this provides an opening large enough so the tank can be moved in and out.

The milkhouse door should be no closer than six feet to the barn door and there should be a well-ventilated vestibule separating the milkhouse from the barn. The door should open into the milkhouse so that a screen door may be fitted and open out for summer use.

Natural light is recommended on the basis of one square foot of window for each 10 square feet of floor area.

If milk is poured into tanks, be sure it's convenient when carrying milk from the barn.

Pipeline installations must be conveniently located for cleaning in place.

Wash tanks need adequate overhead light to aid in a thorough cleaning job on utensils.

Be sure your electrical planning will adequately handle such things as power outlets, vacuum pump, milk cooler, water heater, ventilating fans, space heater, milk pumps and any other expected use.

LAKE LOUISE FARM

DALLAS, PENNSYLVANIA

Owner
RAYMOND GOERINGER

Manager
K. WENDELL CONKLIN

Phone:
Centermoreland 7131

We wish to express our thanks to Nicholas Roosevelt, owner, and Forrest Fansher, manager, Gippy Plantation, Moncks Corner, S. C., on their purchase of Lake Louise King's Steadfast, $5,600, second top of The Guernsey Sale.

Thanks, also, to Cris Martin, Friendship Hill Farm, New Geneva, Pa., contending bidder, who has just bought a half-interest in a full brother to Steadfast — Lake Louise Coronation Prince.

STEADFAST'S and PRINCE'S DAM

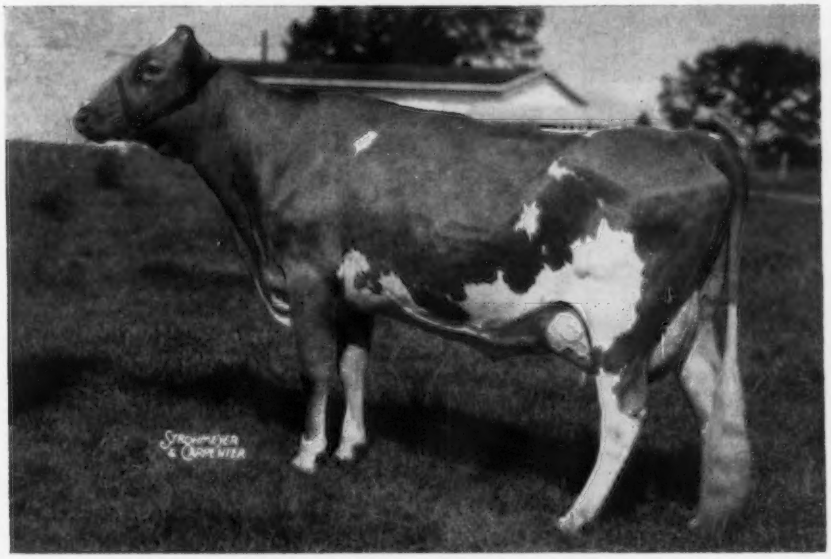

LAKE LOUISE SUPERB'S PATTI, VG '54 '58 (88%)
13242—631—Jr2—365—3x, 17009—854—Sr3—365C—3x
17761—908—5yrs—365—2x

ANNOUNCEMENT

WE ARE PLEASED THAT THE EIGHTH GREEN MEADOW SALE WILL BE HELD AT OUR FARM ON MONDAY, OCTOBER 20, 1958. WE, AS WELL AS OTHER GREEN MEADOW HERDS, WILL HAVE OUTSTANDING, HIGH QUALITY CONSIGNMENTS IN THE SALE. WE INVITE YOU TO ATTEND THIS TOP SALE. IT WILL BE MANAGED BY THE MERRYMAN CO. PLEASE CONTACT LOUIS McL. MERRYMAN, JOHN B. MERRYMAN, GEORGE W. (DUTCH) SNYDER, OR RAYMOND GOERINGER, CHAIRMAN, IF YOU ARE INTERESTD IN CONSIGNING.

VISITORS ALWAYS WELCOME

CORONETS ——— CHARLOTTES ——— Plus The Best of Island Breeding

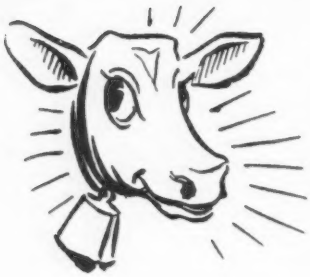

News

BUDDY AND ANN JACOBS, West Point, Ga., are the proud parents of a daughter, Marianne, born on June 12. Marianne has two brothers, Neil and Mark. Congratulations.

The many friends of *Mr. and Mrs. C. R. "Hap" Huston* will be pleased to know that on May 1 Hap became associated with NOBA, Tiffin, Ohio, as special assistant to Max Drake, manager.

The many friends of BALLARD K. BENNETT, now a partner with Dr. Sam B. McFarland in the Robin Roost Farm and herd at Lebanon, Tenn., and formerly National field representative in the Deep South territory, will regret to learn that his mother passed away on April 27. Mrs. Bennett was living at Ardmore, Okla., at the time of her death and was ill only a short time. Sincere sympathy to Ballard and his family.

Kent Allen Young, son of *Mr. and Mrs. Melvin Young*, Grain Meadow Farm, Greentown, Ind., arrived on May 1. The young man's father is president of the Indiana G. B. A. and the proud grandparents are Mr. and Mrs. Walter L. Young, senior partners at Grain Meadow Farm.

GERALD FRANKLIN WALKER was married on June 1 to Linda Lou Cork, daughter of Dr. and Mrs. Sidney M. Cork, at Cleveland, Mississippi. Gerald is the grandson of G. B. Walker, Stoneville, Miss., Executive Committee member of The American Guernsey Cattle Club, and the son of George R. Walker.

FRANS C. VANDER GRIEND, Lynden, Wash., is building a new 100-foot barn for feed, hay and equipment storage.

An electrical conduit recently caused a short circuit and sufficiently charged the steel roof and sides of an addition that *Virgil Weaver*, Villa Crest Farm, Goshen, Ind., was adding to his barn to electrocute four cows in the Villa Crest herd. The structure apparently was charged at the time the roof was being completed, but fortunately none of the workmen touched the ground while in contact with the steel.

The WASHINGTON GUERNSEY CATTLE CLUB gave an all-expense paid three-day tour to two of the top 4-H'ers and two of the top FFA'ers in the state on May 9, 10 and 11. The FFA winners were GARY HENRY, Bellingham, and LARRY KYTOLA, Battle Ground. The 4-H winners were IRENE DYNES, Mt. Vernon, and JO-ANN REYMOND. PAM PRITZL, Granger, was alternate in the 4-H division and attended in place of JoAnn Reymond who could not attend. Many interesting spots in Washington and Victoria, Canada, were visited. Mr. and Mrs. Mike Lancaster were chaperones.

J. L. AND LURINE MOORE have sold their 80-acre Fairmoore Farms, at Livingston, Calif., as well as the equipment and Guernsey herd of 75 females and three bulls. The purchasers, MR. AND MRS. ROBERT MEYERS, of Berkeley, and MR. AND MRS. HERSHEL GOODWIN, of Turlock, are new Guernsey breeders.

The Moores have purchased 120 acres of pasture and grazing land near Angels Camp, Calif., where they have two old cows and four heifers.

Classification Schedule

The following classification schedule is arranged by field territory. For application blanks to have your herd classified, and for classification rules, write to The American Guernsey Cattle Club.

All registered Guernsey cows that have freshened are eligible to be classified. It is not required that they either be on official test or have an official record. On herd reclassifications, the owner is required to present all eligible cows not previously classified, and all cows under eight years of age last classified either Very Good or Excellent. If your herd is to be part of a County or District classification program, and eligible for the lower fee, show this on your application.

Fees are $3.00 per cow, with a minimum charge of $25.00 per herd. If 75 or more cows are classified in one day in a county or district program, the fee is $2.00 per cow with no minimum herd fee. The $2.00 will also apply to an individual herd when 75 or more are classified. A minimum fee of $150.00 will be charged for herds with 50-74 head that are not part of a group plan.

To facilitate the national fieldman arranging his classification itinerary, it is requested that your **application be postmarked at least 30 days before the classification schedule.** Schedules are subject to cancellation if there is not a sufficient number of applications received.

Closing date for applications one month ahead of starting date for each scheduled classification.	*Territory*	*Field Representative*
July 7-17	Western Washington and Western Oregon.	Elmer J. Meadows
July 19-26	Northern California.	A. Wendell Fuhriman
Sept. 8-20	Delaware, District of Columbia, Maryland, New Jersey, Pennsylvania, Virginia and West Virginia.	A. M. MacKay
Oct. 3-14	Connecticut, Maine, Massachusetts, New Hampshire, New York, Rhode Island and Vermont.	Joseph Pendergast
Oct. 23-Nov. 1	Arkansas, Louisiana, Mississippi, Oklahoma, Tennessee and Texas.	George B. Collins
Nov. 10-18	Iowa, Kansas, Minnesota, Missouri, Nebraska, North Dakota, South Dakota and Wisconsin.	George W. Chambers
Nov. 19-26	Illinois, Indiana, Kentucky, Michigan and Ohio.	M. L. Dawdy
Dec. 4-11	Alabama, Florida, Georgia, North and South Carolina and Tennessee.	C. J. Jacobs
Dec. 12-20	Delaware, District of Columbia, Maryland, New Jersey, Pennsylvania, Virginia and West Virginia.	A. M. MacKay

1958 to date:

PRODUCTION — Some good records

P. B. Butterfat Que Teska E
18662 1083 4-6 HIR 365 2x
National Record, 1st milk and fat

Mulhocaway Queen Halma E
16364 912 7-7 HIR 365 2x

Lindean's Antonette Sapphire E
15795 711 5-6 HIR 305 2x

Mulhocaway Bell Diligence VG
14575 743 4-6 HIR 305 2x
Class Leader, 7th milk 10th fat

Mulhocaway Butterfat Diletant E
13033 708 3-6 HIR 305 2x (pending)
Class Leader 6th milk (pending)

Mulhocaway Lovely Lorry VG
12515 677 2-11 HIR 365 2x

Mulhocaway Butterfat Qualm
11458 657 6-9 HIR 305 2x

Mulhocaway Lovely Flo D
11272 635 2-11 HIR 305 2x
Class Leader, 8th fat

SALES — Some females

Mulhocaway Holly Tisket
Sold to J. C. Penney for $2,700.
Tied 2nd high female, The Guernsey Sale.

Mulhocaway Mistress Finger
Sold to Harold Wasson for $1,050.
High female, Arkansas State Sale.

Mulhocaway Butterfat Nectarine
Sold to Jack Lively for $975.
2nd high female, Texas State Sale.

SALES — Some bulls

Mulhocaway Butterfat Westerner
Sold to Boutwell-Matheson
Lake Worth, Florida

Mulhocaway Butterfat Gulliver
Sold to Rex O. Le Parmentier
Wethersfield Farm, Mass.

Mulhocaway Butterfat Dorian
Sold to Carroll Ward
Goldenrod, Florida

Mulhocaway Butterfat Doge
Sold to Rutter Bros.
York, Pennsylvania

PRODUCTION — HIR monthly averages

Month	No. Cows	Av. Milk	Av. Fat
Jan.	90	33.0	1.70
Feb.	92	34.0	1.91
Mar.	87	35.4	1.90
Apr. Special	93	37.9	2.05
Apr.	94	38.5	2.02
May	99	37.3	2.00

CLASSIFICATION — The herd as of now

Classified Apr. 12	E	V	D	A	Total
	9	48	13	4	74
Left as is, over age or excused (last classification)	3	17	32	5	57
	12	65	45	9	131

and in October

The Butterfat Sale

MULHOCAWAY FARM
CLINTON
NEW JERSEY

MR. and MRS. L. B. WESCOTT, Owners
HAROLD VERITY, Manager

A Proved Sire Of Type And Production

LANGWATER VICEROY, AR

(See our Insert in the April 15, 1958 issue of the Guernsey Breeders' Journal for a picture of VICEROY).

Topped 1951 Beaverkill Dispersal, $6,200. 1st Aged, Md., 1951. 2nd Aged, Pa.F.S., 1951. Sire of 1st Bull Calf and 1st Jr. Get, Pa.F.S., 1955; 1st Jr. Get, E.S.E., 1956; 2nd Jr. Get, N. Y., 1956; Nominee for All-American Jr. Get, 1956; Nominee for All-American Heifer Calf, 1956; 1st prize Jr. Heifer Calf, N.Y.S., 1957; 1st prize Jr. Get of Sire, N.Y.S., 1957.

Sire: **Langwater Valencian, AR** 57 PR sons, 60 tested daus. 5 over 800, 17 over 700, 38 over 600, 49 over 500 lbs. 41 daus. cl., 3 E, 15 VG, 19 D.

Dam: **Langwater Lorna** (VG), 11360—614—FF—3x, 15001—773—AA—3x. 2 tested daughters. Full sister-in-blood to: Langwater Petite (VG), 11891—680—Sr2—365C—3x, 16991—*1027—Jr4—365C—3x, classified Very Good twice.

We are most pleased with the manner in which the daughters of Langwater Viceroy are developing. His daughters that are on retest are doing exceptionally well and his two-year-old daughters are producing up to our expectations. Recent visitors are most impressed with their uniformity and balance, good feet and legs, with lots of dairy character. Isted below are the Viceroy daughters that have completed records and some that are on retest, along with some recent pictures that were taken on June 4, 1958.

AR DAUGHTERS OF LANGWATER VICEROY

	Actual Production—3x				Mature Equivalent			
Beaverkill Dorothy	14615	717	Sr4	365C	11132	546	305	2x
Appledown Mistress Vickie	11526	635	Sr4	305C	10528	579	305	2x
Beaverkill Frolic	12049	625	6yrs	365	8910	461	305	2x
Beaverkill Glow	13721	618	5yrs	365C	10247	461	305	2x
Beaverkill Volga	14970	619	Sr3	365C	11681	482	305	2x
Grayce Farms V. Dora	12877	617	Sr3	365	10047	479	305	2x
Grayce Farms Viceroy's Ann	12891	610	Jr2	365C	10912	516	305	2x
Beaverkill Gay	13537	604	6yrs	365	10010	448	305	2x
Grayce Fams Viceroy's Victoria	10696	603	Jr2	326C	10096	568	305	2x
Grayce Fams Viceroy's Invor	10787	541	Jr2	365	9284	465	305	2x
Beaverkill Susan	11398	551	Jr3	324	8662	419	305	2x
Beaverkill La Nocette	11125	559	Jr4	305	10259	515	305	2x
Grayce Farms V. Stantia	11940	525	Jr2	365	10107	444	305	2x
Grayce Farms V. Ace's Beda	11711	503	Sr3	365C	9052	388	305	2x
Grayce Farms Viceroy's Leza	10379	505	Jr2	365	8785	427	305	2x
Beaverkill Rosa	7984	355	Jr2	365	7004	311	305	2x
Beaverkill Joanna	13270	570	Jr2	358C	11545	496	305	2x
Beaverkill Viceroy Tulip	8653	376	Jr3	286	7684	334	305	2x
Grayce Farms V. Golden Victoria	5291	276	Jr3	305	5767	301	305	2x
Grayce Farms Viceroy's Corvic	9750	442	Jr3	295	10725	486	305	2x
Grayce Farms Viceroys Mirth	10222	425	Jr2	338	11535	450	305	2x
21 Cows Average:	11404	537			9713	457		

Many more now on test. 45 daughters in the herd.

LANGWATER VICEROY is available for artificial service in any herd through our frozen semen program. Artificial service through our program protects the breeder as we do not believe in a one ampule per cow plan. Write for details and pedigrees of the sires we have available.

HERE ARE SOME VICEROY DAUGHTERS

Grayce Farms Viceroy's Anita
On test Jr2, 3251—119 in 82 days
Dam: Spencer's Princess Ann
15144—735—Jr4—365C—3x

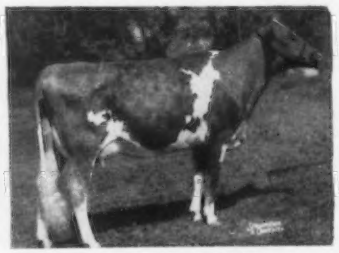

Grayce Farms Viceroys Marlene
On test Sr2, 3715—144 in 82 days
Dam: Grayce Farms Marlene Dietrich
12691—587—Jr2—365C—3x

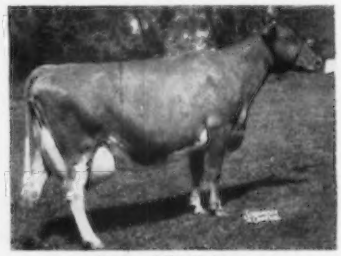

Beaverkill Volga
On retest 7yrs, 12347—546 in 173 days
Dam: Foremost Honor's Marguerite
12884—626—6yrs—305C—3x

Beaverkill Gay
13537—604—6yrs—365—3x
Just fresh and on retest.

Grayce Farms Viceroy's Ann
12891—610—Jr2—365C—3x
On retest, 5150—225—Sr3 in 104 days

Beaverkill Glow
13721—618—5yrs—365C—3x
On retest, 15483—701—6yrs in 344 days

We cordially invite you to visit Grayce Farms and see the Viceroy daughters and other members of our herd. If this is not possible we will gladly supply any information that you might want in regard to our Frozen Semen Program or bull calves available from our better females.

Brucellosis Cert. 18737

T. B. Accredited No. 162277

GRAYCE FARMS — R. D. No. 1 — DALTON, PA.

Farms at Fleetville, Lackawanna County

Robert Y. Moffat
Owner

Duncan MacKenzie
Herdsman

William K. Hepburn, Jr.
Manager

MILKS ARE DIFFERENT

And in More Ways Than One

By Atherton W. Hobler, President Eastern Guernsey Breeders' Association

FACTS are now available which may clear up many of the present misunderstandings about milks and cause repercussions throughout the dairy industry from federal marketing orders to farm to consumer.

You see, it's a common belief that, except for the amount of butterfat, i.e., cream, all milk is about the same. *This is not true.* There are no less than five major breeds of dairy cows, each producing a different milk, different in cream content, in protein content, in minerals, in vitamin A, etc. Let's find out how much they differ.

Years of research have pointed out some of the differences in milks. The one most universally recognized is the difference in the butterfat, that is, the cream content. For example, Guernsey and Jersey milks are known to have the most cream.

However, fully as important and not so commonly recognized is the fact that as the cream content of milk increases, so do the solids-non-fat increase; and the solids-non-fat contain the valuable protein and minerals. This is true not only of breeds of dairy cows, but of individual cows or herds within a breed.

This relationship of cream to solids is important not only to everyone in the dairy industry, but to anyone who buys or drinks milk. To illustrate, the milks of the Guernsey and Jersey cow which have naturally more cream, also have the most solids-non-fat, and that means more protein and minerals in every glass or quart.

This also means that the skim and low-fat milks made by removing or reducing the cream content are considerably higher in the non-fat milk solids, including protein, calcium and phosphorus. It may be, if they are made from Guernsey or Jersey milks, quite a shock to many people to learn that a quart of Guernsey skim milk can provide as much as 16% more protein and 8% more calcium than a quart of skim milk made from one of the low-fat varieties.

These differences in milks have been recently emphasized by an impartial research project conducted by Dairy Laboratories of Philadelphia, Pennsylvania.

This new research was carried out on a leading dairy farm maintaining good registered herds of both Guernsey and Holstein cows. Guernseys are commonly used to represent the high fat breeds, Holsteins the breeds producing low fat milks.

This research was unique in that for the first time both herds were located on the same farm, both were under the same management, and both received the same kind of feed.

The milks produced by the two herds were analyzed for nutritional components. Tests were made quarterly over a period of a year so that all seasons were taken into consideration. In all, forty-eight composite samples of the milk were taken. Here are the results.

For every major nutritional component, the Guernsey milk proved to be superior. The Guernsey milk, in addition to its 38% more cream, also had 16.3% more total solids, 8.9% more milk solids-non-fat, 16.2% more protein, 3.7% more lactose, and 8.4% more minerals—i.e., calcium, phosphorus, etc.

The Guernsey milk also had 36% more Vitamin A, and, in addition, when the 228% more carotene was included as a precursor of Vitamin A, the Guernsey milk had 84% more U.S. Pharmacopoeia standard units of Vitamin A. Carotene also gives milk an appetizing color and flavor.

As we have indicated, this new research could cause far-reaching effects.

For instance, about half of the milks produced today in this country are under the jurisdiction of Federal Milk Marketing Orders. In general, these orders do not recognize quality in milk, except for some adjustment for cream content. Producers under these Orders are paid pretty much on the basis of total volume.

Keeping in mind the research figures quoted above, one can readily see the discrepancy in such a system, which actually places a premium on water!

An example of the inequities which now exist in the present pricing systems can be shown by comparing the recent blend and Class I prices which the N. Y. Federal Order would pay for the two milks in the above study.

Under the New York Order, the cream in the Holstein milk would bring 19¢ more per pound than the

(*Please turn to page 40*)

Mr. Hobler is Chairman Executive Committee, Benton & Bowles, Inc., and owner of Woodacres Farm, Princeton, N. J.

A Great Dairy Breed Breeds Long-Lived Cows

Sir Francis Bacon once made the statement that age appears to be best in four things, — old wood best to burn, old wine to drink, old friends to trust, and old authors to read. A musician might have added a fifth to the list, — old violins best to play.

Paraphrasing the whole idea in the dairyman's vernacular, I would head my list with old cows best to breed from. I would, however, like to qualify this statement by drawing a comparison to old violins. Just as it is true that violins improve with age, *provided they are good to start with* (in respect to wood, varnish, tone, etc.), so, too, do dairy cows become more profitable and valuable each year they live, *provided they are bred right and are able to transmit not only qualities of good type and production, but longevity as well.*

Long life as a prime factor in our breeding program is now fast becoming recognized. One of the great necessities of any breed is the wearing qualities of its individuals, and every breeder should be impressed with old cows from eight to 15 years of age and older that have produced heavily through the years and still have udders closely attached to their bodies, as well as other preservative features such as good rumps and toplines, and strong, straight legs with good feet. Any breeder should wish to perpetuate such characteristics in his herd.

Not too long ago there was a popular fallacy rampant among a good many of our dairy breeders that placed a certain amount of emphasis, even pride, on the number of young cows in a herd. It is heartening to see this notion disappearing from the minds of progressive dairymen.

Efficient reproductive performance and long life are essential qualities in the dairy cow and contribute both to the sound economics of dairying and improvement within the different breeds. Longevity is definitely an inherited factor, and over a period of years it is possible to lengthen the average useful life of a herd by selecting foundation females and herd sires from long-lived families.

When we consider the cost of raising a heifer to the time of her first lactation, we begin to appreciate the heavy overhead that heifer carries into her producing life. She must stand in the milking string and produce for at least two years to pay the cost of her raising. Only after she has repaid that investment can we really begin to enjoy the full profits we should expect from a good dairy cow.

The amount of milk produced per unit of feed eaten by the cow for her entire lifetime increases sharply the longer she lives.

The longevity of dairy cows has an important effect on the possibilities of improving the breed by selection, because it affects the percentage of young which must be saved merely for replacements. Several studies indicate that about 20 to 30 per cent of the cows are replaced each year under average conditions. This means a productive life of about four years, and that over 60 per cent of the heifer calves born must be saved for replacements.

Naturally, the most important effect to be gained by increasing the longevity in our dairy herds will be in the nature of a breeding gain. We shall be able to recognize our best cow families, and when we do we shall still have those animals and their offspring in our herds. Breeding with this Midas touch will be our greatest assurance for solid herd improvement.

We may have to revise drastically our views on early maturing heifers that enable us to obtain high bull proofs. Oftentimes these early maturing daughters of a sire do not stand up well in later years, and those heifers that produce around 400 lbs. of fat as two-year-olds will continue to improve year after year in type and production, and will out-profit, out-last, and out-

produce in their lifetime those animals that make only one or two sensational records and then are finished. We must learn to appreciate the cow that averages between 500 and 600 lbs. of fat over a lifetime of 10 and more lactations as a far greater animal than the one that makes three records over 800 lbs. of fat in heifer form and leaves the herd. If the udders on these early maturing heifers cannot take the strain of early high production, mastitis and broken udders are the result. First-calf heifers' udders are not sufficiently developed nor are the muscle attachments strengthened yet for high, forced production. After two or three lactations, these fast-maturing or forced animals move out of the herd to be replaced by younger animals.

The American Guernsey Cattle Club is to be congratulated upon having a fine program especially honoring living grandmas of the breed, and paying public tribute to the golden factor of longevity. The Liebers Trophy is awarded annually to the cow with the greatest amount of milk production to date for the year in which the award was made. The cow must be living at the time the award is made and cannot repeat in any year. The 1957 winner was Welcome Lane's Mary, owned by Jacob Tanis, Ideal Guernsey Farms, Inc., Augusta, N. J., with a lifetime production of 154,095 lbs. of milk and 8093 lbs. of fat. Eight records average 19262 lbs. of milk and 1012 lbs. of fat. Mr. Tanis has many other long-time production matrons in his well-known herd that make class leading records year after year. This is the third time that Ideal Guernsey Farms have won the Liebers Trophy since the award was started in 1950. Other owners, with one winner each, are: Blakeford Farms, Inc., Queenstown, Md., on Reveller's Fanny, 1950; George D. Pratt, Jr., New Milford, Conn., on Sunny Valley's Favorite, 1952; Foremost Guernseys, University of Missouri, Columbia, Mo., on Foremost Quantity, 1953; Caumsett Farm, Huntington, L. I., N. Y., on Caumsett Ocean Leda, 1954, and Western Glow Farms, Inc., Bow, Wash., on Western Glow Butterfat Miss, 1956.

There are many examples of outstanding longevity in the Guernsey breed. Take, if you will, one the greatest brood cows of the breed, Douglaston Lady Augusta, that was buried on June 6, 1954, in the McDonald Farms' cemetery after living to the advanced age of 21 years and 84 days. Her's is, indeed, a supreme example! Voted fifth among the most influential brood cows of the breed, and for several years she had been the only living cow in the list, "Lady Augusta," through her six daughters and 10 sons, has left in the McDonald Farms' herd 236 females and eight herd sires. Nine All-Americans and two Reserve All-Americans carry her blood. And over the years McDonald Farms have received over a quarter of a million dollars for the descendants of the old cow through the female line, not counting progeny of her sons that were sold!

But Douglaston Lady Augusta is dead, as are so many, many great old brood cows that have left their mark on the Guernsey breed. Let us here recount some of the most noteworthy *living* "Grandmas" of the breed. This fine group of cows makes the finest living monument to the Guernsey breed, and is a far better definition for longevity than any I can put in words.

PART I.

By Melvin Scholl, Manning, Iowa

ST. JAMES COUNT'S VERITY

(Margendell Farm, Cary, Ill., Delbert H. Kingston and Sons, owners.)

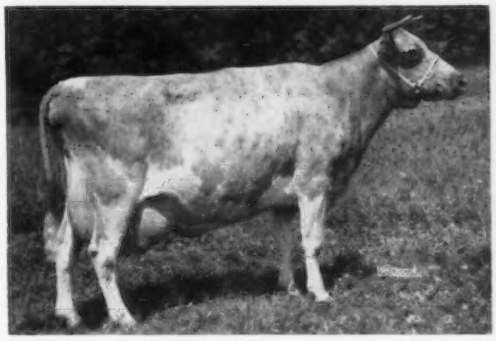

(photo at 15 years)

St. James Count's Verity

Excellent 1951, 1953. 13028—693—Sr2—365C—3x; 14624—741—Sr3—365—3x; 15362—765—5yrs—365—3x; 18772—924—6yrs—365—3x; 9775—465—13yrs—HIR—305—2x. Senior and grand champion, Northern Illinois Parish Show, 1957, at 15 years of age. Reserve grand champion, Royal Winter Fair, 1948. First four years, senior and grand champion, Iowa, Illinois, 1946. First best udder, Iowa, Illinois, 1946. First four years, Indiana, 1946.

Born March 11, 1942. Sired by St. James Prince's Count, a son of Bournedale Crown Prince, he by Maxim of Bournedale and out of Atamannsit Coronet. The dam of "Count" was St. James Champion's Princess, she by Shuttlewick Champion and out of Illustrator's May Queen. The dam of "VERITY" is St. James Philosopher's Vera, a daughter of Langwater Philosopher out of St. James Verlinda, that is a daughter of Shuttlewick Champion and Leila of Webb Farms.

"VERITY" was bred by Mrs. Chauncey McCormick, St. James Farm, Naperville, Ill., and sold to the Curtiss Candy Company at the St. James Sale on September 17, 1945, for $2,400. She came to Margendell Farm on December 1, 1954.

Not many of our grand champions at six years of age are able to return to the shows after years of productiveness and still manifest vigorous preservative features. But when they do, then truly the show ring is the place to acclaim them! The climax of VERITY'S show career was the senior and grand championship at the 1957 Northern Illinois Parish Show at 15 years of age! Here was a wonderful instance to discredit the foolish notion that only a youthful and fresh, tightly uddered, unworked female, is fit to head our shows.

"VERITY" has had 10 registerd progeny, not including a heifer that was lost at a few days of age. Her oldest son was used in a small herd in Illinois and his daughters were very nice.

Curtiss Candy Verity Lad was sold as a calf to Archie Jenkins and Son, Waukesha, Wis., where he has done a most outstanding job, is plus proven, and has sired a very uniform group of daughters, including several Excellent daughters and granddaughters.

Curtiss Candy Levity Verity, first junior yearling at the National, Kentucky, and Royal Winter Fairs in 1948, with 9851—533—Jr2—365—3x, is now owned by McKerrow Farms, Pewaukee, Wis., where she has established one of the good families in their herd. *Curtiss Candy Fascinator*, sold as a calf to Charles Vanderheyden of Illinois, where he sired a real group

of dairy cows, is now owned by Curtiss IMproved Stud Service, Inc. "Fascinator" was grand champion bull at Minnesota, Illinois, and Wisconsin in 1953.

Curtiss Candy Count Curtiss, used first in a small Illinois herd, is now in the Curtiss Stud.

A daughter, by "Noble Curtiss," was sold as a bred heifer and no further information is available on her.

Curtiss Candy Proud Gertrude, sold in the Curtiss Dispersal to Howard Brooks of Canada, who considers her one of his most valuable brood cows.

Curtiss Candy Loyal Lady, sold as a calf for $700 to Oklahoma in the Curtiss Dispersal.

Margendell Loyal Verity, a real nice two-year-old, milked up to 44.5 lbs. on 2x on HIR.

Margendell King Richard, born last July.

"VERITY" is again with calf, and due in July.

AFTON'S GOLDEN MARIE

(Margendell Farm, Cary, Ill., Dr. John T. Foley and Delbert H. Kingston, owners.)

Afton's Golden Marie at 16 years

Classified Excellent six times. 9911—577—Jr2—365C—3x; 10938—*596—Jr4—305C—3x (fifth fat when made); 14417—785—6yrs—365C—3x; 15661—819—7yrs—365—3x (travelling over 3,500 miles on the show circuit while making this record), and last year at 15 years, two months, she completed on HIR 11504—623—365—2x.

Born August 16, 1941. "MARIE" was bred by R. F. Loree, Florham Park, New Jersey. Sold in 1943 for $1,000 as a bred heifer to Fairlawn Farms Company, Adelphia, New Jersey. Sold in 1945 for $9,000 to W. H. Scott and Gordon W. Bridges, Franklin, Virginia. Sold in 1946 to Curtiss Candy Company, Cary, Ill., for $10,000. Sold in 1953, together with Adohr Eldor Pearlette, at private sale for $35,000 to Oliver M. Burton. Sold in Burton Lane Dispersal to Dr. John T. Foley, and now owned by Dr. Foley and Delbert H. Kingston, along with her yearling daughter born at Margendell.

In 1947, "MARIE" was grand champion female at Iowa, Nebraska, Missouri, and Oklahoma State Fairs. In 1948, she was grand champion at Wisconsin, Minnesota, Indiana, Kentucky, National Guernsey Show, and Royal Winter Fair. In 1950, she was grand champion at the National Guernsey Show and International Dairy Show, also winning the Best Udder Class at all shows both years, except Wisconsin in 1948. At 11 years she was the first aged cow at the National Guernsey Show in 1952. "MARIE" won the Douglaston Manor Trophy for best AR cow at the National in 1948, 1950, and again in 1952, a feat never before accomplished by any other Guernsey cow. She also won the Meadow Lodge Trophy for the best udder at the National in 1948 and 1950, and is the only cow of the breed being grand champion and winning this award twice.

"MARIE" has had 10 registered progeny:

Fairlawn Maxim's Imprint, with 104 daughters averaging 7844—437—305—2x, at Bayville Farms, Inc.

Hunterdale Golden Maxim, with 40 daughters averaging 8661—474—305—2x M.E., at Bayville.

Hunterdale Rose Marie, with 10953—642—Jr2—365C—3x.

Curtiss Candy Levity Ivanhoe, senior and grand champion, Wisconsin and Minnesota, 1950, and now in Curtiss Stud.

Curtiss Candy Golden Curtiss, with 29 daughters averaging 9675—445—305—2x M.E. Sired the grand champion female at Illinois, 1957.

Curtiss Candy Marie's Curtiss, first senior yearling and junior champion, Wisconsin, 1952; second senior yearling, National, 1952; third bull calf, National, and second bull calf, International, 1951; first two-year-old, Maryland, 1953.

"Golden Curtiss" and "Marie's Curtiss" are full brothers in the Curtiss Stud.

Curtiss Candy Golden Marie, with 10727—524—Sr3—305C—3x, at Bayville.

Two daughters born at Burton Lane Farm and sold in that dispersal are: *Burton Lane Afton Marie Golden*, at $2,400 to Anson Smith, Columbus, Ohio, and *Burton Lane Rocket's Marigold*, a six months' calf, sold for $875 to W. M. Camp, Franklin, Virginia. Her last daughter, *Margendell Golden Marie*, was a year old in October and is by a son of Hagan Farms Merry Song, three times champion at the National.

"MARIE" is kept in a tie stall, grazes with the herd and gets around very well, Mr. Kingston reports. Her udder is sound, with excellent quality, and has worn exceptionally well. They believe she is again with calf to McDonald Farms Supreme Deanie.

SUNNY ACRES SURROGATE'S SUSAN

(Owned by Adohr Farms, Camarillo, Calif.)

Sunny Acres Surrogate's Susan

14690—*747—Jr3—305C—3x (fourth fat when made); 20220—*1093—Sr4—365—3x (second fat when made); *22476—*1198—5yrs—365C—3x (fifth milk and third fat when made); 21735—*1170—7yrs—365C—3x (sixth fat when made); *22278—*1194—8yrs—365C—3x (ninth milk and sixth fat when made); *22670—*1204—9yrs—365C—3x (fifth milk and fat when made).

Born May 7, 1946. The dam of "SUSAN," Boyd Farm Fay's Dessiss, was owned by Marco Wolf, Sunny Acres Farm, Chatsworth, California. She was bred to the Adohr bull, Surrogate's Lubas of Adohr, and "SUSAN" was the resultant calf. Adohr Farms purchased the Marco Wolf herd in December, 1950. "SUSAN" had freshened with her second calf on December 23 and the calf died in transit. Her third calf was a bull sired by Franchester King's Hornet, *Adohr Hornet's Sultan* by name, and he was used in the Adohr Stud until he died from an abscessed liver. His daughters were outstanding.

SUSAN'S next calf was a full brother to "Sultan," *Adohr Hornet's Superior*, and was sold to the State College of Washington at Pullman. *Adohr Jolly Susan*, a daughter, was born on December 1, 1954, and is now on test as a senior two-year-old. In 322 days she has 600 lbs. of fat. Another heifer, born in 1956, is now in the breeding pasture, and a bull calf, born in 1957, is almost a year old.

"SUSAN" is now on her seventh consecutive AR record. Her first six have all been class leading records. She has just completed a record of 21290—1080—10yrs—365—3x. "SUSAN" has an excellent breeding record, never having been bred more than twice for each conception. The last four calves were all on the first service. *This reproductive factor is another very important point to consider in selecting families to breed from.*

"SUSAN" is a heavy eater and has weighed 1,750 pounds before freshening. *Size and good feeding qualities are likewise heritable traits and should be stressed.*

IMP. BUTTERCUP OF LA GREVE

(Imported, and now at Lake Louise Farm, Dallas, Pa., Raymond Goeringer, owner.)

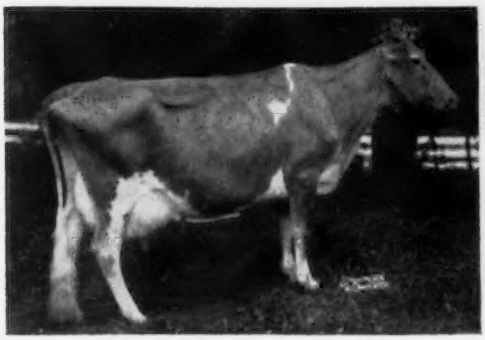

Imp. Buttercup of La Greve

Born February 15, 1941. "BUTTERCUP" recently turned 17, and is the oldest animal in the Lake Louise Farm herd. She was imported May 13, 1950, and her first calf, a heifer, *Imp. Lake Louise Buttercup*, by Hope's Leader, dropped on July 12, 1950, was the first calf out of an imported cow to be dropped in this country in over 10 years. This heifer was later sold to John S. Fine, former Governor of Pennsylvania, and recently completed a record at Mr. Fine's of 10590—511—Sr4—305C—2x.

BUTTERCUP'S next four calves, all bulls, were dropped in September, 1951, August, 1952, July, 1953, and July, 1954. The first, *Lake Louise Buttercup's Sequel*, was sold to Warren B. McAfee, McAfee Farms, Hobart, Ind.; the second, *Lake Louise Buttercup's Slogan*, was used at Lake Louise until he developed lumpy jaw and had to be destroyed (his first daughters to calve have done very well); the third, *Lake Louise Buttercup's Souvenir*, was sold to E. E. Lehman, Hellam, Pa., and the fourth was lost at birth. Following this male quartet, "BUTTERCUP" came through with a heifer by Westlynn Norlad's Dancer. Her last calf, born last June, was a bull, *Lake Louise King's Buttergold*, by Lake Louise Coronation King. He will be retained at Lake Louise as a future herd sire.

"BUTTERCUP" has never been shown, but she was classified Excellent in 1954 at 13½ years with an Excellent mammary system. She was placed on AR test in July, 1950, and finished with 13413—679—9yrs—365C—3x. There is no lifetime production on her because there were no records kept on the Island during the German occupation, and at Lake Louise DHIA was started just two years ago. This year, however, at 16 years, "BUTTERCUP" has made on 2x in her first 181 days 7831 lbs. of milk and 384 lbs. of fat, DHIA. Her high day for milk was 53.4 lbs. — not bad, I say, for a 16-year-old cow!

STERLING'S LIZZIE

(Owned by Golden Harvest Farm, Bridgewater, Conn.)

Sterling's Lizzie

Classified Very Good 1957. 7558—426—Jr2—305C—2x; 10786—635—Sr3—365C—3x; 13341—794—5yrs—365—3x; 7139—432—7yrs—HIR—305C—560; 7020—362—8yrs—287—2x—DHIA; 6790—392—9yrs—305—610—DHIA; 7628—425—11yrs—365—730—DHIA; 7387—419—12yrs—HIR—283—2x; 4918—285—13yrs—HIR—179—2x, retest.

Born May 20, 1944. Sired by McDonald Farms Gladiator out of Sterling's Orasim. "LIZZIE" and her family make up a wonderful part of the herd at Golden Harvest Farm. There are several generations in direct female line from "LIZZIE." All of these are still in the herd. There is a very strong prepotent factor for milk in this family and, writes Joseph E. Adams, "Regardless of what sire is used, they are invariably the top production daughters of that bull."

"LIZZIE" has two sons, *Mt. Ephraim Comet Gladiator*, sold to Maurice Reddish, Delmar, Del., and *Mt. Ephraim's Comet's Admiral*, sold to Vernon C. Justice, Horntown, Virginia.

The four daughters of "LIZZIE" all living at Golden Harvest with their families are:

Mt. Ephraim's Countess Lizzie, born September 28, 1946, classified Excellent, 1957, was sired by Antietam Gypsy Count. She has these records: 12450—611—Jr2—305C—3x, 15611—789—Jr3—365—3x, 9491—

(*Please turn to page 32*)

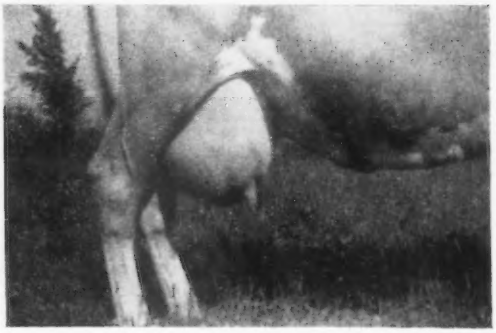

The floppy udder—besides being a constant source of trouble, presents a problem in washing.

A broken, floppy udder.

The large, spongy-teated udder that has to be shoehorned into the milker cup.

The two-story udder—with short fore quarters and slender teats—keeps the parlor operator on the jump.

Planning

Cow traders always did a lot of talking before they did much swapping, and if you were to ask any one of them the reason for all the preliminaries, the answer wouldbe, "Just feeling the fellow out to see what he knows." Pumping visitors who stopped by was one of the bright spots in a farm boy's life, and the most frequent visitor to our farm was a cow dealer.

I looked on this man as a kind of weekly newspaper, a curer of animal ills, and a real smart cowman, all rolled up in one. Whenever he came, I asked questions until my Dad would stop me. Somehow, the fellow took a liking to me, and while I was in High School he suggested that I might do some cow swapping, and he would furnish the leads. So, each Saturday I would leave home with a calf or heifer in the wagon, and a cow or so tied on behind. I did not make much money trading, but I did learn something about cows and a lot about people.

We milked selected grade cows at home. They were chosen to stay if they could stand the cornstalk-straw lot diet, and still produce enough milk. The most encouragement they received came from the wooden stools we made and used by the dozen. My father was a good hog man, but cows always irritated him, which accounted for the heavy use of milk stools.

The first purebreds were brought to the farm to quiet my talk about getting better cows. No thought was given to records, pedigrees, udders or type, and they were purchased because they had registration papers. I never saw three more honest cows. They looked and acted like the "teacup variety," and never once did they exceed expectations.

As a milk tester, I continued my cow education, and later spent four years at the State University. After graduation, 32 years went into managing a herd, and in that period 1,600 females and 610 bulls were registered. Many high priced animals were sold, class leading and National records were made, and blue ribbons were taken at many fairs.

To get enthusiastic about one's ac-

Tomorrow's Cows

complishments in breeding better dairy cattle is good for the soul, but you always have to remember that some other fellow, under the same circumstances, might have done better.

The story of my friend Joe illustrates the point. The graveyard was between Joe's house and the main part of town. Consequently, he got into the habit of cutting across the graveyard rather than going the long way around. On one particular night he was late getting home, and he could see little except an outline of the slabs. Suddenly, kerplunk, he fell into a freshly dug grave. He tried every way he knew of to get out, but there just wasn't any getting out for him. He shouted for help, but no one heard him. He finally squatted down in a dark corner of the grave to rest and cogitate on his predicament. Suddenly he heard footsteps, and into the grave came another unfortunate. This one, too, tried hard to get out, and after he had struggled awhile, Joe, from his dark corner said, "Mister, you can't get out of here." But, the fellow did!

In this Sputnik-Explorer age, things are moving so rapidly that everyone is in a dither trying to keep up with the many changes. Since there is little chance for more money from milk sales, each producer has to decide how he is going to continue to operate. One man decides to sell out, another invests in a barn cleaner and an automatic feeding device, and still another goes to loose housing and a pipeline parlor operation. More cows can be handled per man in loose housing than in any other type, but we need more cold hard facts about the kind of cows that will respond in this type of operation.

This "cold hard fact" idea reminds me of my wife's comments last year before Christmas. She said my presents to her were never a huge success. It wasn't that I didn't spend enough time worrying about the presents, but rather that I did not know enough about what she likes to make a good selection. Knowing these things, she said she wanted cold hard cash for Christmas and no more doodads. Considering the fact that personal attention must go with every present, I set out to give her what she wanted. I filled a quart jar with pennies, nickels and dimes, and when it would not hold any more I filled in the chinks with water. The hiding place selected for the present was the deep freeze. My presentation Christmas morning was not very dramatic, and I did not use any pretty paper or ribbon,—I just gave her the cold hard cash.

Economists tell us that to afford a hired man he must produce 250,000 to 300,000 pounds of milk per year. Using these figures, then, for the owner, hired man, and a boy, they should produce from 600,000 to 700,000 pounds of milk to make the owner a profit. The argument of using fewer cows and doing a better job in a conventional setup is sound, but it still takes 55 or more cows to get that amount of milk, together with a great amount of hand labor, a housing investment of $25,000 to $35,000, and no chance of expansion if things get rougher. In loose housing, it takes a greater number of cows, half the housing investment, less hand labor, and twice as much planning.

To get good production in the parlor-cafeteria operation, we must have better cows, better men and better feed. Most parlor operations are started with cows that have been tied up in conventional barns and in the habit of receiving individual attention since they were calves. As long as they were confined in stanchions or box stalls, their individual characteristics were of little importance, but when turned loose, they became a lot full of individuals. The milking routine for them has also been changed from a leisurely, relaxed, orderly affair to one of competition. The hungry cow that wants to get feed as soon as the parlor door starts opening and closing, finds a society strata of cow bosses in front of her that say, "You either stay in line or take the bumps that go with trying to get ahead." These many changes, coupled with the mistakes in design and arrangements, can cause the parlor owner to question his sanity in going into such an operation.

Breeding the kind of cows that will do the job in a loose housing setup takes much time, thorough checking of sires to be used, and a rigid culling program.

Lot cows must have size, aggressiveness, and a real desire to stay at the feed bunk and eat. In every herd there are those cows that can and do eat from 30 to 40 pounds of silage, 20 pounds of hay and, if given a chance, as much as 30 pounds of grain. Not that they will get that amount of grain, but you cannot get milk out of a cow if she doesn't eat, even though her inheritance may label her as being a 14000-lb. cow.

The small cow is at a disadvantage, because she spends most of her time looking for a place to get to the feed manger. Once she finds a hole at the cafeteria manger, the pressure on either side of her gets so great that she pops out of line like a cork in a bottle. The dreamers are those that go out by themselves and spend most of their time casually chewing their cuds and looking at the scenery. A friend of mine said of his old cow, that had averaged over 700 lbs. of fat in eight lactations, "She spends all of her standing time eating and all of her lying down time chewing her cud." It is the scenery watchers, the round-ribbed, shallow-bodied ones that have lived on grain, and the timid ones that are not willing to compete for their food supply. They may have produced well when hand fed, and they may have a high production inheritance, but when forced to eat larger quantities of roughage in competition, they are not will-

By
C. R. Huston, Arrus Farm, Medina, Ohio

ing to stay put and eat. Their time in the parlor is usually limited to from three to five minutes, so they must gobble their grain when they have the chance. The owner of the *Bernadine* family says that the old cow and her three daughters will eat twice as much grain for the time spent in the parlor as any of his other cows. The deliberate chewers, that take a mouthful and then spend time looking around while they chew, the finicky eaters, that spend time sniffing before diving in, and the flighty individuals, that have to be calmed before starting to eat, won't get enough to hold up their production. Some cows get the idea of speedier eating when they learn that their minutes in the parlor are limited, but others just do not catch on.

Time lost when one man is milking 60 cows becomes very important. A fraction of a minute lost here and there cannot be recovered, so in breeding for "Tomorrow's Cows," we must plan to use the kind that will cooperate in the milking operation and give their milk down rapidly from udders that take very little stripping.

A soft, pliable, snug udder, with a medium sized teat, a rapid let down and a complete milk out is needed. The floppy udder, besides being a constant source of trouble, presents a problem in washing. The question is how much to wash and where to stop. If you wash only the lower fourth, and the inspector shows up, you are in trouble, and if you wash this appendage completely, much time is consumed and you know that in 15 minutes after leaving the parlor she will be dirty again. The large, spongy-teated kind, that have to be shoehorned into the milker cup, take up much time and are continuously getting scratched and cut. The production may be there, but the extra time used in getting the milk makes it a losing proposition.

The two-story udder, with the short fore quarters and slender teats, keeps the parlor operator on the jump. The front teats milk out first, the machine sucks air and drops off, with the rear quarters only partially milked out. As much as 20 per cent of the production can be lost by poor let down. Proper preparation, feeding and easy handling doesn't seem to help in all cases, but that is the way it should be done. *Pretoria* had previous experience in the parlor, but two weeks were used in trying to get her to let down normally, and by the time she did, her peak production was down to 35 lbs. instead of up to 45 lbs. as expected. Tranquilizer pills would probably have been the answer, if they had been available.

Inheritance plays a great part in rapid let down, and sires should be selected from female families that have a complete and rapid let down. How many bull committees and breeders take the time to actually milk the females close to the bulls they plan to use as sires?

Some cow families are comparatively free from udder trouble, and it is from the best of these that selections for future herd sires should be made. A mastitis free herd is a rarity, and the owner who early recognizes all the many precautions necessary to keep it at a minimum is a happy man.

Habit, preliminary training, and preparation can cut down stripping time, but the owner who has 30 daughters of one bull and finds that they are meaty uddered, and the slow milking type, can count his efforts almost a failure.

Disposition and willingness to cooperate are of tremendous importance where there are many cows to handle. The *Fawn Face* cow was a member of a long line of females, and the owner said that the family had almost eliminated themselves in his herd. They were good producers, but poor cooperators. Kicking off machines, holding up their milk, and being rough with others in the lot, were family traits. *Storm Girl* milked up to 50 lbs. as a three-year-old. She was a hungry individual, that was easy to milk, but was vicious when riled. She would not tolerate a milking machine, and when being milked by hand she danced a jig all through the operation. Any punishment metered out would be countered by actions vicious enough to eliminate the milker.

The *Ramona* cow is what we call a spooker. A big, high-headed, strong-willed cow, she is the first to notice anything new or strange, and at that very moment is ready to take off for unknown places. She is the last of her group in the parlor, and when inside she is as taut as a fiddle string. If the feed man should stop for a cheery good morning, or the tester come by to get additional data, the spooker is ready to leave at once. She can be talked into relaxing, but production that has to be accompanied by the patience of Job, leaves a lot to be desired.

The "*Witches*" milked a lot, were good feeders and regular breeders, but the man who took the milk from them earned everything he got. A fourth generation two-year-old freshened with a lot of swelling. She had not had much preliminary training, but no one expected too much trouble. The man trying to work with her evidently lost his patience, for he tried to force her to cooperate. Instead of getting better she got worse, and it took a month of milking her on the floor before we could keep a machine on her.

Selecting sires from female families that conceive easily is one of those things that is a must in a large operation. The man who ignores the inheritance factor for easy breeding, will bring down on his head a labor consumer that multiplies rapidly with the increase in the size of the herd. Par for the course should be a calf every 11 to 12 months, but most cows, over a lifetime span, will average close to 14 months.

Dairy economics are forcing each producer to get the most milk he can with the least amount of labor. Time spent milking cows that do not respond for one reason or another is, in most instances, a loss and should be eliminated.

At present, we have been using milking machines on the cows we have, but in the future the thinking must be that of breeding the kind of cows that will fit the machine. Quality of udder, size and length of teat, attachments, and quality and capacity of the glands, all have to be considered. Let down and freedom from stripping are most important as time-savers.

Bull committees and breeders alike should pay special attention to the milking qualities of the females around a sire. Such things as short fore quarters, bulbous rounding rear quarters, too strong or too weak sphincter muscles, tendency toward spider, too many teat fistulas, and extra teats that have to be taken off, are all things that have to be checked. Disposition and aggressiveness can be traced from one generation to the next, but of all things to consider the dairy cow must first be an eater.

We have hand fed our cows for so long that some of them seem to have lost the desire to forage for themselves. Willingness to eat in competition is a must, and if they do not spend most of their standing up time eating, they will not produce as they should in this age of heavy roughage consumption.

First-Quarter Cash Receipts Up Seven Per Cent

CASH receipts from farm marketings in the first quarter of 1958, at approximately 6.9 billion dollars, were up seven per cent from the first three months of 1957, according to the Farm Income Situation report released on April 23. Total marketings are reported to be a little larger than last year, with prices averaging considerably higher. First-quarter livestock receipts of 4.3 billion dollars were up 12 per cent, mostly due to higher prices for meat animals, poultry, and eggs. Crop receipts of 2.6 billion were about the same as last year, as increases in cotton, sorghum grain, and potatoes about offset declines for wheat and tobacco.

Octogenarian Guernsey Man Visits College

By David R. Green

(This article is based on a talk by E. J. Mahy, and an interview with C. W. Robinson, Instructor of Dairy Husbandry at California State Polytechnic College.

GUERNSEY ISLANDER'S WAY
E. J. Mahy, 88-year-old native from the Island of Guernsey, shows how the islander's milk their cows. The can which Mr. Mahy is holding is a special type milk pail which is the distinctive emblem of the Guernsey Islanders. (Photos by Karen White)

Two days before his 88th birthday, "young" Ernest J. Mahy, native of the Island of Guernsey, and former Portland, Ore., dairyman, regaled students of the purebred dairy pedigree class at California State Polytechnic College, San Luis Obispo, with chuckling reminiscences of his experiences as a Guernseyman, and told them of his connection with an unusual milk can.

"That's why there are so many French names here," he pointed out, unrolling a large scale map of the 23-square-mile Island of Guernsey. "This Island was Norman originally, and Normandy was then a part of what is now France. I still own a little bit of a half-acre down in the southwest corner, close by one of those concrete pill-boxes that the Germans built for lookout stations during World War II.

"That was the only time Guernsey Island was ever occupied by a foreign power, and most of our women and children were sent to England until the liberation.

"I flew back there in 1949 for a visit. The cattle had taken a proper 'weeding out' during the occupation, and now they're better than before the war."

Mr. Mahy explained to the class that 35 years ago, in 1923, he moved to Portland, Ore., bringing his family and 22 cows and two bulls on a 6,000-mile migration from the Island of Guernsey. Not the least conspicuous part of his equipment consisted of three or four Guernsey Island milk cans—squat, fat items, looking more like moon satellites than milk cans. One of these cans he brought to the campus with him for the students to see.

The class was already familiar with this type of can, however. The college Dairy Department had sent four cows, comprising a get of McDonald Farms Jepson, to the Grand National at the Cow Palace last fall. They competed for the R. W. Krobitzsch Memorial Trophy, perpetually offered for the winning get of sire. This trophy is nothing else than one of Ernest Mahy's own milk cans—engraved and polished to shine like silver, but nevertheless it came over with his cows. Mr. Mahy tells about it this way:

"A year or so after we reached Oregon and bought Fairyland Farm, we showed a cow named Imp. Emblem of Fairyland, as a four-year-old, I believe, in our herd at the Pacific International Livestock Show at Portland. She won her class, partly on her very good udder. Mr. Krobitzsch wanted her and a couple of others for his Troutmere Farm down in California. We agreed on a price, but he sent word that he wanted one of these jugs thrown in to seal the bargain. Well, it was just another milk can, so we sent it along and he was happy and so were we."

Years later, Mrs. Krobitzsch sent word through Erwin "Shorty" Muller, present owner of Troutmere, and its former herdsman, that she would like to offer the now historic milk can as a memorial trophy to her late husband. It was accepted and is now in custody of the California Guernsey Cattle Club.

The amazing coincidence is that the four cows in the Cal Poly get of sire last fall are descended from Imp. Emblem of Fairyland! It all came about because the College had bought her son, a bull that came in dam to Troutmere, and was named Troutmere Slogan, but was bred by Mr. Mahy. The get of his modern successor, five or six generations later, won third in a strong class at the Cow Palace. Thus Emblem's own descendants competed for a trophy that was used to hold her own milk when she came to America in 1923!

Mr. Mahy's bright wit made him completely at home with his young hosts at Cal Poly, and he went through a barrage of questions with as much enjoyment to himself as to his hearers.

Fully aware that his audience included a few Jersey boys, when asked if he had ever had much to do with that breed, Mr. Mahy exclaimed: "Oh, Jerseys. They're nothing but little cousins of the Golden Guernseys!" And he joined lustily in the jibes at his questioner.

I LIVED THERE
Pointing to a scale map of the Island of Guernsey, E. J. Mahy tells students that he was born and raised there. Clayton Erling (left) and Duane Seaberg (right) dairy husbandry majors, are holding the map.

Breed Efficient, High Producing Cows that Stay in the Herd a Long Time

DR. R. E. HODGSON, Director Animal Husbandry Research Division, Agricultural Research Service, United States Department of Agriculture

DID you ever stop to think about the feed input-milk output relation of your cows of different producing ability, and of the cows that stay in the herd for a greater number of lactations than others? This is important. It has a big influence on the returns you get out of dairy farming. It takes, according to feeding standards and accepted feeding practices, about a ton of milk (whole and skim or its equivalent), a ton of grain and four tons of hay (or its equivalent) to raise a Holstein heifer to producing age at two years old. This investment occurs before any return is realized. When the TDN in this feed is added to that needed for maintenance, growth and production during the first and succeeding lactations, you get an accumulative idea of the nutrient inputs. By dividing these figures at the end of a lactation by the amount of milk produced by the cow up to that time, you get the TDN input per pound of milk produced. This can be a very good way to judge the relative merits of your cows. You can see what influence both the level of production and the length of time that a cow remains in the herd as a producer has on the efficiency of the cow.

Less TDN Per Pound Milk—Good Producers

This sort of information is illustrated in the accompanying table. I have used two Holstein cows of the same weight but of different capabilities for production, one low and one fairly high. I have scaled their increase in size with advance in age according to acceptable growth standards. I have also scaled their production for each succeeding lactation according to age conversion factors. The requirements for TDN were determined from accepted nutritive requirement tables. The feed or TDN consumption during the first two years was taken from available USDA data. The TDN required during the later years was based on a consumption of hay (or its equivalent in silage, pasture or other roughage) at the rate of two and one-quarter pounds per day per 100 pounds of body weight and enough grain to provide a TDN supply each day to meet the total requirements of the animal.

It is apparent from Table I. that the amount of total digestible nutrients required per pound of milk is much less for the high producing cow than for the low producing cow, at all stages. Note also that the accumulative TDN input requirement per pound of milk is less for both kinds of cows as the total amount of milk produced increases with an additional lactation. This points up the value of breeding cows that have the ability to be regular reproducers and long-time producers. About one-fourth of the cows are eliminated from the average dairy herd each year. This means that the average life of a cow is about five years and she milks for only two or three lactations. We could improve the efficiency of milk production by doubling the life of the average cow in herds.

TABLE I.

Total Digestible Nutrient Input Per Pounds of Milk Produced for Cows of Different Producing Ability During Five Lactations

		Low Producing Cow		High Producing Cow	
Age interval	Live weight at end of age interval	Accumulative milk yield	Accumulative TDN required to produce a pound of milk	Accumulative milk yield	Accumulative TDN required to produce a pound of milk
Years	Pounds	Pounds	Pounds	Pounds	Pounds
0-2	1,103				
2-3	1,265	4,200	2.35	7,600	1.72
3-4	1,329	8,900	1.86	16,100	1.26
4-5	1,367	13,900	1.63	25,300	1.10
5-6	1,410	19,300	1.48	35,100	1.00
6-7	1,424	24,800	1.40	45,100	.94

Cows Differ In Feed Converting Ability

In this comparison I have assumed that the two cows had the same ability to convert feed TDN to milk. Research is showing us that cows differ in their ability in this respect. Our objective, then, in breeding dairy cows should be to develop individuals that are highly efficient in converting feed TDN to milk, that are high producers, and that have the ability and stamina to stay in the herd for a long time. These are the kind of cows that will make dairy farming a profitable enterprise.

Fred Schomberg Honored

FRED SCHOMBERG, West Salem, Wis., was honored recently by the LaCrosse Junior Chamber of Commerce as the outstanding young farmer in LaCrosse County for 1957. Fred has been an example of a very young man whom adverse circumstances placed in charge of a large going farm operation when he was just out of High School. He has shown the stability, judgment, and ambition to maintain the upward progress of the family farm.

The citation presented by the Jaycees, stated, in part: "Upon leaving High School, Fred Schomberg was in the same position as most farm youth. He planned to work with his father, Melvin Schomberg, and his older brother, William, on the family farm, and to gradually expand his ownership of purebred swine and Guernsey cattle, with the aim of expanding the farm operation and farm land. It was the typical plan of gradual expansion of responsibility.

"His brother, William, however, soon left for the armed forces, and so immediately Fred had a larger area of responsibility. Shortly thereafter, his father's health failed, and a short time later he passed away. Fred took over the operation of the farm, and did so with success. The Schomberg family farm has continued to progress. William, upon return from his tour of service, took up the operation of a farm located a short distance away. The two brothers now operate the farm jointly, to the extent that it is advantageous. They have extensive plans for further growth and expansion of the family farm, all shared in by their mother, who has provided any guidance needed in the transition from school boy to operator of a large going farm business."

Leptospirosis and 100 Million Dollars Worth of Livestock

By H. J. Hill, D. V. M.,
Associate Professor Surgery and Clinics, College of Veterinary Medicine, Colorado State University, Fort Collins, Colorado.

Moving along spontaneously, with a cork-screw motion of its ends, a tiny organism resembling a piece of twisted string is eating away more than $100,000,000 worth of our livestock economy annually. Although medical men of history suspect that this same tiny, vicious bacterium was responsible for the acute type of jaundice that afflicted Napoleon's troops during the siege of Cairo in 1800, it was not until 1944 that the organism was incriminated as a disease of the gigantic cattle industry of the United States.

At present, scientists recognize about 40 different species of this organism which are designed as "Leptospira," but luckily only one is top man in this bovine gangland.

"Leptospira pomona" is the most common type isolated from infected cattle. Apparently a huge reservoir of infection lies smugly hidden in the thousands of hogs which are allowed to mingle with both dairy and beef cattle on our present day farms, ranches, and feed lots. The disease in swine has long been recognized, but has escaped the scrutiny of scientific research for one reason or another.

Apparently many leptospiral infections in pigs are inapparent, although a pig which has or recovers from the disease, may shed the infective organism in the urine for six months or a year. Common symptoms of the disease in swine are mild jaundice (yellow coloring of lining of mouth cavity, etc.), poor appetite, fever, bloody urine, diarrhea, weakness in hind legs and even convulsions if the organism attacks the nervous system. One survey indicates that 85 per cent of affected pregnant sows abort or give birth to weak pigs which soon die. Since the organisms are found in the aborted swine feti and membranes, this becomes an extremely dangerous source of infection to cattle, horses, dogs and men.

Direct contact with infected urine or indirect contact with urine contaminated materials such as bedding, poorly drained pastures, ponds or slow moving streams, are common methods of contaminating other animals.

Inhaling infected urine droplets from the air in situations where animals are closely quartered can result in infection.

It is thought that a single Lepto organism can infect an animal by invading the host through the mucous membranes of the eyes, nose, or mouth or breaks in the skin. Once in the blood stream, tissues or organs, the bacterium multiplies rapidly. However, the organism is vulnerable to stomach acids and animals rarely contact the infection by oral ingestion.

Bovine Leptospirosis has been referred to as the "warm weather disease" of cattle since the incidence increases greatly during summer months. The infective agent is sensitive to heat (pasteurization) and cannot survive the alternate freezing and thawing of winter, nor will it remain viable long if exposed to drying.

Once within the body of the cow there is manifest a characteristic fever of 104° to 107° and the accompanying depression and loss of appetite. Most significant is the abortion which usually occurs late in pregnancy, although it can occur any time. Although it is not possible to find the Leptospira organisms in the aborted calf, as is true of aborted pigs, it is postulated that the toxic by-products of the organisms circulating in the blood of the dam pass through the placenta and cause death of the fetus, which is thereafter soon expelled.

Apparently abortion has little or no adverse effect on the uterus, and such animals conceive quite readily after a short rest period. Nothing in the literature, at present, indicates that Leptospirosis has any effect on conception rates, in either artificially bred or naturally bred herds. Although it is possible that a cow may be in the early inactive phase of the disease at about the time she was bred and ultimately abort, there is little information to support the theory that repeat breeders or cows returning to heat 40, 45, or 60 days post-insemination are actually infected with Leptospirosis. The disease is one which primarily affects the general body systems, and does not localize in the uterus with sufficient frequency, or degree of severity, to incriminate itself in the repeat breeder syndrome so universally encountered in cattle breeding programs throughout the world.

A second significant symptom in cattle is a non-typical mastitis occurring in approximately one-third of the cases. There is a sudden, almost complete cessation of milk flow. The small amount of milk produced is thick, yellowish and may resemble colostrum. Sometimes it is tinged with blood or contains free blood clots. The udder does not show any of the hardness and redness typical of inflammatory mastitis, and remains soft and limp, resembling that of a dry cow. This is very important in distinguishing between the effect of Leptospirosis on the mammary gland and the common streptococcal, staphyloccocal or other bacterial infection. The udder may return to normal in 10 days to two weeks, but milk production seldom reaches pre-infection level.

In severe infections, and more generally in calves and young animals, there may be a coffee colored urine, while in lactating animals the milk may be pink or red colored. This is the result of massive destruction of red blood cells of the host, and subsequent release of the chemical hemoglobin which is responsible for the red color of blood. Ordinarily, the free hemoglobin, resulting from the normal ageing and destruction of red blood cells, is processed readily by the liver and spleen, but in the Leptospira infected animal the red blood cell destruction is too rapid for the liver and spleen to process, and thus the excess spills over into the kidney and mammary gland. This phenomenon also accounts for the pale color of the mucous membranes of acutely affected animals, and also for the dirty yellow color referred to as jaundice.

In spite of the elusiveness of the organism and his unethical manner of getting around, scientists have developed a blood test which may be used by veterinarians to support their clinical observations. This test may be accomplished with the same blood sample collected for a Bang's test, and many laboratories do just this now.

An accurate history of any and all illnesses on your farm recorded in a regular notebook can be of great help in arriving at a diagnosis quickly and accurately. It is essential that you assist your veterinarian in distinguishing this disease from "red water," bracken fern poisoning and anaplasmosis. Out-

breaks of abortion must be differentiated from Bang's, vibriosis and trichomoniasis. The mastitis syndrome may be complicated by the simultaneous presence of common bacterial invaders of the udder. Therefore, it is evident that you and your veterinarian will need every advantage possible to arrive at an accurate diagnosis quickly, so that control measures can be instituted immediately.

Relatively large doses of antibiotics, such as penicillin or oxytetracycline, injected into muscle or blood stream, are effective in early stages of the disease but are of little value after the organism has invaded the kidney. Treatment of individuals in a large swine herd is costly and sometimes impractical. Scientists have found, however, that it is possible to reduce the number of piglets which harbor the organism and which are born of infected sows by feeding oxytetracycline mixed with the ration to the sows for a period of 14 days prior to farrowing.

Blood transfusions are of great value in cases of severe anemia and jaundice. Other supportive treatment such as ample clean water, easily digested feeds, clean, well-lighted quarters, with sufficient room for each animal to move about, and protection from drafts, cold and dampness, are all necessary to hasten recovery.

Vaccination of pregnant animals will often halt the wave of abortions in cattle. All young animals should be vaccinated before being allowed to mingle with the herd. This is particularly true of young replacements. Vaccinate all replacements and hold in isolation for two to three weeks. Make it a routine practice to vaccinate animals which you intend to show at fairs, auction barns, or other gatherings. Protection will be quite valid for periods of six months to one year, but animals kept for milk or breeding should be revaccinated.

In addition to a broad vaccination program, there are precautions which should be taken to minimize spread of infection on the home place. Any sick animal should be isolated to reduce the spread of infected urine if it should turn out to be a case of Leptospirosis.

Never feed so-called "mastitis or gargety milk" to calves or pigs as it may be abnormal milk because of a Lepto. infection. Never throw aborted calves, membranes, etc., into the pig lots as this could be a means of infecting a swine herd. Make every effort to eliminate rats, and other rodents from the farm, as they are known to shed the organism in their urine if they are in the "carrier" stage.

Rearrange pastures so that areas of slow moving water or stagnant pools are inaccessible to the animals.

Do not allow swine to mingle freely with cattle in the farmyard. Provide separate areas for each species and keep them from contacting one another.

Here is a disease which exemplifies the age old saying that an ounce of prevention is worth a pound of cure. Leptospirosis can be minimized by a sensible vaccination program, combined with practical, conscientious management; but once the organism has invaded the animal's body the economic loss is terrific. For successful control of this disease, you must buy the umbrella *before* it rains. Consult your veterinarian as to a solid, logical approach to protecting your herds from Leptospirosis.

Middle Atlantic Regional Judging Conference

By A. M. MacKay

Mulhocaway Farm, Clinton, N. J., was host to the Middle Atlantic Regional Judging Conference on April 11. Attending were approximately 35 men on the official list of judges, members of college staffs, and other most promising breeders.

The group assembled the previous evening at the home of Mr. and Mrs. L. B. Wescott for a fine welcome and get-together. The beautiful Wescott home, in what was formerly a stone mill, provided wonderful facilities for dinner and the evening meeting. R. D. Stewart, Secretary of The American Guernsey Cattle Club, explained the background and purpose of judging conferences. K. C. Sly, Chairman of the Type Committee, outlined the type of Guernsey cow most desired, emphasizing the importance of size with quality. Dean Gordon Cairns, of the University of Maryland, who acted as official judge of the conference, outlined proper judging procedures and the giving of reasons. This led into a good question and answer period, with a fine discussion on many of the fundamental points of Guernsey type.

Meeting at the farm the following morning, eight individual classes were brought out for placing and discussion. With six to eight animals in each class, sufficient differences of type were presented to lead to good discussions on various problems encountered in the show ring.

Animals outstanding in the junior yearling class were four daughters of Mulhocaway Butterfat Hollistar. Top was Mulhocaway Star Zircon. Mulhocaway Master Caprice, by Mulhocaway Butterfat Master, topped the senior yearlings. Two excellent classes of two-year-olds were led by "Adonis" daughters, Mulhocaway Lovely Arum and Mulhocaway Lovely Dottie. A third "Adonis" daughter, Mulhocaway Lovely Topaz, was the top three-year-old. The outstanding top in the four-year-old class, and later picked as best udder winner and grand champion, was P. B. Butterfat Que Teska, a Mulhocaway Butterfat Quartus daughter, with a National record of 18662 lbs. of milk and 1083 lbs. of fat, Sr4—HIR—365—2x. She caught everyone's eye with her power and beautiful udder.

The udder class was handled similarly to the pattern set at the 1957 National Guernsey Show. The two best udders in each milking class were chosen, and from these the two best udders in the conference were picked. For the first time a dry cow class was judged. Placed at the top was Lindean's Antonette Sapphire, showing in beautiful condition.

Two group classes were presented, produce of dam headed by the All-American group of Mulhocaway Queen Halma, and get of sire topped by a group sired by Mulhocaway Butterfat Adonis.

The cattle were presented in wonderful condition by Harold Verity, manager of Mulhocaway, and his entire organization. Each new class was ready at the completion of the previous one, making for sustained interest of the participants.

Those attending were: J. W. Bartlett, J. P. Broadhurst, Leroy Campbell, Harvey C. Dreibelbis, W. Clark Fleming, Jr., W. K. Hepburn, Jr., George M. Newlin, Roy Patrick, George

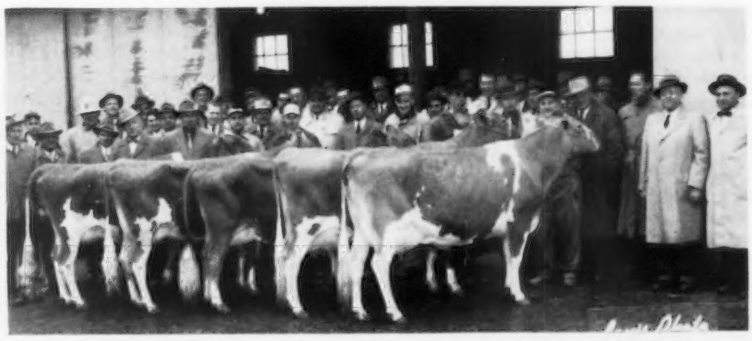

Group attending Middle Atlantic Regional Judging Conference at Mulhocaway Farm, Clinton, N. J.

Shellenberger, Larry Sly, Merton Sowerby, Richard N. Wills, John Worthington, Jr., Lee Yost, Elmer Salisbury, Gene Harding, Dr. Homer Cloninger, Dr. Howard Thoelee, John Merryman, Louis McL. Merryman, Paul Reaves, W. N. Patterson, Rowland Beauvais, William H. Juzi, Kenneth Berry, Gordon Hall, Dr. J. L. Cason, William Baumgardt, Frank Wright, Fred Lorenzo, Russell Prickett, Robert Witmer, Harry Pate, Dr. J. E. Croshaw, and Dr. Ralph P. Reese.

Sales...

The Alabama Spring Heifer Sale

By C. J. Jacobs

The Alabama Guernsey Cattle Club held a spring heifer sale at the State Coliseum in Montgomery, Ala., on May 24. This sale, designed to give 4-H and FFA boys and girls an opportunity to get a good heifer at auction for their project work, was not restricted to junior bidding only. However, 4-H and FFA members purchased 26 of the 29 head offered. The sale averaged $177.07, with a top of $295. Much of the credit for the success of this sale is due Carl Peinhardt, Cullman, President of the Alabama Guernsey Cattle Club and chairman of the sale committee, and Father Leonard Giardina, Secretary of the Alabama Guernsey Cattle Club, who made the catalogues and got out all the advertising for the sale.

Predominately, the heifers came from consignors within the state of Alabama, but three breeders outside of the state consigned six head. These included one from Hermitage View Farm, Old Hickory, Tenn., one from Robin Roost Farm, Lebanon, Tenn., and four from Edisto Farms, Denmark, South Carolina.

Top selling animal was Overhill Piper's Betty Sue, bred and consigned by S. Ross Smith, Trussville, and going to Iva Kate Hall, Montgomery. Heavy buyer of the day was the Tallapoosa County 4-H Club, that purchased four head for $700. Hoyt Webb, Assistant County Agent in Tallapoosa County, at Dadeville, handled the bids and took home a nice lot of heifers for juniors in his county. Second heavy buyer was Iva Kate Hall, who purchased three head totaling $630.

The sale was managed by the Alabama Guernsey Cattle Club. Tom McCord, Montgomery, served as auctioneer, Carl Peinhardt read pedigrees, and C. Ed Teague, of the Montgomery Chamber of Commerce, assisted in the ring. Clerking the sale was Father Leonard and Terry Jackson, Rural Sales Division, Alabama Power Company, Birmingham, Alabama.

Following is the sales list:

T. J. Dunn, Wadley, Ala.	
Crown's Bracelet B	$155
G. W. Ethridge, Hope Hull, Ala.	
Female	150
John Garrett, Montgomery, Ala.	
Prince Hollianchor's Lucy	125
Overhill Am's Marigold	255
Mary John Garrett, Montgomery, Ala.	
Mo-La-Jac Bailiff's Sapphire	180
Iva Kate Hall, Montgomery, Ala.	
Edisto Farms C. Ruby Ann	155
Female	180
Overhill Piper's Betty Sue	295
Laslie Hall, Montgomery, Ala.	
Edisto Farms M. Dame	190
Edisto Farms F. Elinor	180
Lois Patricia Hall, Montgomery, Ala.	
Edgewood Pride Kitty	180
Andy Hitch, Montgomery, Ala.	
Pinella Ace's Francis	130
Prince Hollianchor's Pansetta	130
Henry's Carmen's May	175
Benny Hitch, Montgomery, Ala.	
Mo-La-Jac Bailiff's Idalia	195
Elflo Golden Patsy	150
Elflo Golden Darabelle	160
Mike Kent, Siluria, Ala.	
Robin Roost Valor's Patsy	260
H. H. Lumpkin, Agent, Vernon, Ala.	
Elflo Golden Carmen	150
Danny McDonald, Fayette, Ala.	
Benedictine Bruno's Penelope	165
Beverly Phillips, Sulligent, Ala.	
Elflo Golden Alta	160
Shelby County 4-H Club, Columbiana, Ala.	
Mo-La-Jac Lad's Reba	205
Kent's Karl's Lady Faith	180
Elflo Golden Bess	145
Tallapoosa County 4-H Club, Dadeville, Ala.	
Mo-La-Jac Carl's Herta	150
Edgewood Pride Nola	205
Edgewood Nobleman Cirra	175
Benedictine Bruno's Angela	170
Larry Turner, Vernon, Ala.	
Edisto Farms G. Maybell	185

North Carolina Guernsey Breeders Association Cooperates In Junior Heifer Sale

By C. J. Jacobs

On May 2, at the Pavilion at the North Carolina State College Dairy Farm, in Raleigh, the North Carolina Purebred Dairy Cattle Association held its first all-breed heifer sale. Eight Guernseys were sold, which was the highest number of animals from any breed, and they averaged $93.75. These heifers, ranging in age from five to 10 months, were consigned by members of the North Carolina Guernsey Breeders Association. E. S. Stokes, Linwood, served as Guernsey representative on the sale committee, and was responsible for selecting all the Guernsey heifers. Top selling Guernsey in this sale was Kildaire Comet Winola, bred and consigned by Pine State Creamery Company, which owns Kildaire Farm. "Winola," born October 8, 1957, a good stretchy calf, sold for $125 to W. Earl Franks, Raleigh.

This sale, designed to give 4-H and FFA members another avenue from which to select good quality animals for their projects, is limited strictly to bids by juniors or their authorized agents. The North Carolina G. B. A., which for several years has had some animals for juniors in their state organized sales, is actively supporting every means of promoting Guernseys. This organization and its members are to be commended on the job they are doing.

Following is the sales list:

W. Earl Franks, Raleigh, N. C.	
Kildaire Comet Winola	$125
Johnny L. Jackson, Roseboro, N. C.	
Quail Roost Kater Generous	115
Barry J. Keisler, Cary, N. C.	
Oaklawn Champion Daisy	75
Brenda L. Keisler, Cary, N. C.	
Knightdale Comet's Fame	80
Jack I. Lunsford, Yadkinville, N. C.	
Clear Springs Champion's Ceil	80
Charles Maynard, Harrells, N. C.	
N. C. State Bandmaster's Hilda	80
Everette Saddler, Winston-Salem, N. C.	
Maegeo Donald's Therese	75
Bobby White, Graham, N. C.	
Brookberry Miss Eula	120

16th Tennessee State Sale

By C. J. Jacobs

The 16th Annual Tennessee State Sale was held at the State Fairgrounds, Nashville, on May 16. Assembled was the best group of animals that this representative has been privileged to see sold through a state organized sale. The cattle were a real credit to the consignors and to the state sale committee who picked them, made up of Ballard K. Bennett, Lebanon, chairman; Robert Basse, Hermitage View Farm, Old Hickory, and Fletcher Luck, Lafayette. The cattle were selected from eight states in the Southeast, and to quote Ballard Bennett, "The group was highly representative of the breed, and selected to maintain the reputation of high quality cattle sold in past sales and cattle that would make friends out of new buyers and maintain the confidence of past purchasers."

A total of 38 head were sold for a

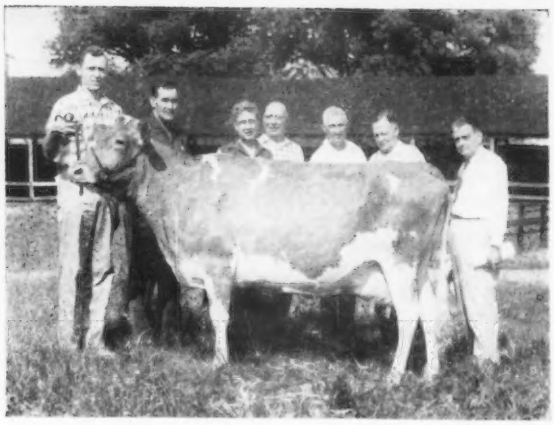

Green Ridge Princess Lana, top of the Tennessee State Sale at $850, purchased by H. J. Wasson, Conway, Ark. In the background, Robert Basse, Hermitage View Farm manager; Neil Crary, Erwin Farms Company manager; Mrs. and Mr. L. C. Langford, Old Hickory, consignors; Ballard Bennett, Lebanon, contender; H. J. Wasson purchaser, and Dr. S. B. McFarland, Lebanon, contender.

total of $16,405, to average $431.71 each. Thirty-six of these were females and two were young bulls.

Top selling animal was Green Ridge Princess Lana, bred by Herman E. Winkler and consigned by L. C. Langford, Hermitage View Farm, Old Hickory. The "Lana" cow, milking over 60 lbs. and classified Very Good, was a good topper for a sale of this quality and was purchased by H. J. Wasson, Conway, Ark., for $850. Dr. Sam B. McFarland and Ballard K. Bennett, Lebanon, were contenders. "Lana," a daughter of Woodacres Prince Martin and out of Green Ridge Hildegarde, is a good representative of the Hermitage View Farm herd owned by Mr. and Mrs. L. C. Langford and managed by Bob Basse. The Woodacres Prince Martin bull, that was selected a couple of years ago, together with several of his daughters, has a string of nice looking daughters in the Hermitage View herd.

Second top was Blue River Peerless Lady at $825, also purchased by Mr. Wasson. This good five-year-old was bred and consigned by Albert Bruning and Sons, Shelbyville, Indiana. Blue River Peerless Lady is a daughter of McDonald Farms Fore Peerless, that is one of the senior herd sires at Fuller Farms and has an impressive group of daughters. "Lady" is out of Rolling Acres Lettie and is the type that might be seen in good company during the fair season this fall.

The third top was Bayville Royal Randy at $625, going to Robert N. Harmon, Greeneville. This was an outstanding young cow, bred and consigned by Bayville Farms, Inc., Norfolk, Virginia. She is by Bayville Royal Leslie and out of Bayville Impressive Maranda, that has a string of creditable production records.

The two bulls in the sale were consigned by A. B. Slagle, Franklin, N. C., and Edward B. Henslee, Arlington Heights, Illinois. Both were yearlings and both were outstanding looking youngsters. "Sheriff" Slagle's bull, Belmont View Remus Royal, by Langcroft Lord Remus, one of the junior herd sires, was out of Belmont View Fashion's Arbor, one of the strongest cow families in the Slagle herd. This youngster was purchased by J. W. Dickerson and Son, Gallatin, for $425. Mr. Henslee's consignment, Henslee Farms Valmar, by Henslee Farms Gallahads Virgel and out of Ideal's Gallant's Beaut, a real good looking youngster with good breeding, was purchased by Melvin Freeze, Morrison, for $515.

Heavy buyer of the day was H. J. Wasson, Conway, Ark., who purchased five head for a total of $3,100. Mr. Wasson bought both the top selling animal and the second high animal. His closest competition for this position was Washington College Academy, Washington College, Tenn., with three head for a total of $1,545. Bidding for Washington College was handled by A. B. Foster, herd manager.

The sale was managed by the Tennessee G. B. A., with John B. Merryman serving as auctioneer and also reading pedigrees. Assisting in the ring were J. L. Coots, a Guernsey breeder from Finchville, Ky., and Bill Adsmond, Agriculture Representative for the L and N Railroad, Nashville. Arthur L. Engleman, Gallatin, passed the slips. Clerks for the sale were Robert Basse, Old Hickory, and Mrs. Larry Tucker, Secretary to Fletcher Luck, Lafayette.

Following is a list of animals selling for $350 or more:

Howard Bates, Lebanon, Tenn.	
Mo-La-Jac Bailiff's Mary	$435
Pine Grove Beauty Charm	360
William Deman, Lebanon, Tenn.	
Belmont View Primer's Villa	350
J. W. Dickerson and Son, Gallatin, Tenn.	
Belmont View Remus Royal (Bull)	425
Grain Meadow Confident Rose	490
Grain Meadow Confident May	375
Bill Franklin, Lewisburgh, Ky.	
Hamilton County Emory Electra	460
Clark Freeze, Kingston Springs, Tenn.	
Sunny Meadows Dee Susette	560
Melvin Freeze, Morrison, Tenn.	
Henslee Farms Valmar (Bull)	515
Gasser and Fassler, Nashville, Tenn.	
Harmon's Bowman's Gilda	410
Robert N. Harmon, Greeneville, Tenn.	
Bayville Royal Randy	625
L. E. Hathaway, Paris, Tenn.	
Pebblebrook's H. Dinah	400
L. C. Langford, Old Hickory, Tenn.	
Walker Farms Max Eva	485
Gwendolyn Limbaugh, Winchester, Tenn.	
Hamilton County Free Rubyella	425
Irene Limbaugh, Winchester, Tenn.	
Bayville Barbra Lila	375
Dr. Charles T. Lowe, Lebanon, Tenn.	
Pondale's King's Pride	375
Dr. Sam B. McFarland and Ballard K. Bennett, Lebanon, Tenn.	
Holliknoll King's Galia	475
Washington College Academy, Washington College, Tenn.	
Fuller Farms Gallant Babe	510
Western Glow F. Lafleur	550
Belmont View Gazer Aster	485
H. J. Wasson, Conway, Ark.	
Blue River Peerless Lady	825
Belmont View Bonwick Tulsa	550
Green Ridge Princess Lana	850
Willow-Wilde's Noble Lou	425
Willow-Wilde's Noble Susie Q	450
H. A. Zimmerman, Belvidere, Tenn.	
Belmont View Max's Twilight	400
Hathaway's Farm Nina's Cookie	535

132nd Special Sale

Lancaster, Pa., May 22

Sale managed by the Pennsylvania G.B.A., Harrisburg, Pa.

41 Head $9,170 Average $223.66

Top: McDonald Farms Pre Nigelle ..... ($380)
Very Good three times
14277—729—5yrs—365C—3x
Born: Dec. 14, 1948
Sire: McDonald Farms Prediction
Dam: McDonald Farms King's Holly
Very Good three times
13167—629—6yrs—365C—3x
Consignor: L. M. Snavely, Lititz, Pa.
Purchaser: Herbert Sterner, Littlestown, Pa.

Applicants for Membership

The following Guernsey breeders have applied for membership in The American Guernsey Cattle Club:

Iowa: Francis Allyn, Manchester, recommended by Ralph G. Wilson.

Pennsylvania: John Marchezak, Bentleyville, recommended by Harry Hank.

Texas: Mr. and Mrs. Fulton F. Sumrall, Algoa, recommended by T. C. Scruggs.

Essex County, Mass., Spring Show

THE quality of the 1958 Essex County Spring Show, held on June 7 at the Topsfield, Mass., Fairgrounds, was outstanding. Sixty-eight head were paraded before John D. Worthington, III, The Homestead, Bel Air, Md., and when Judge Worthington had his blue ribbon winners out for the championships, the ringside was impressed by the quality and uniformity of the group. In the 17 classes, blue ribbons were won by Golden Harvest, Flying Horse (five), Wethersfield, Green Meads, Fairlawn (seven), and Charlescote (two).

The junior champion bull was the junior bull calf, Golden Harvest King's Gourmet, a son of Gardenville Rose King, owned by F. W. McCann and Joseph E. Adams, Bridgewater, Connecticut. In a close placing, Judge Worthington made Western Glow Butterfat Travler, owned by Darwin S. Morse, Green Meads Farm, Richmond, Mass., the senior and grand champion bull over the reserve grand champion, Flying Horse Harmony Columbian. The "Columbian" bull, owned by Sumner Pingree, South Hamilton, Mass., was junior and grand champion at last year's spring show. Although Judge Worthington was impressed by the length and balance of the "Columbian" bull, he felt that the greater depth and spring of rib, and good feet and legs on the "Travler" bull would place him up to win the senior and grand championship honors among the bulls.

First prize senior bull calf was Flying Horse King's Rosa, owned by Sumner Pingree, and the first prize yearling bull, Wethersfield Heritor, was owned by Rex O. LeParmentier, Danvers.

The quality of the female classes was impressive, with good animals way down the line. Judge Worthington found his junior champion female in a strong class of seven senior yearlings. In first place, and junior champion, was Charlescote Goddess, a daughter of Lake Louise King's Ambition and out of Charlescote Bounteous, owned by Richard Saltonstall, Sherborn. It was interesting to note that the first prize two-year-old, Charlescote Fruitful, reserve senior champion, also owned by Mr. Saltonstall, was by Fairlawn K. Ophir and out of a daughter of Charlescote Bounteous. Thus the junior champion and the reserve senior champion female were from the "Bounteous" family.

Other blue ribbon winners in the female classes for animals not yet in milk were Flying Horse Harmony Elise, first junior heifer calf, owned by Mr. Pingree, with Fairlawn J. Coronet owned by Dr. Earle B. Hopper, and Fairlawn Actor's Memento, owned by A. M. Sonnabend, taking top honors in the senior heifer calf and junior yearling classes, respectively.

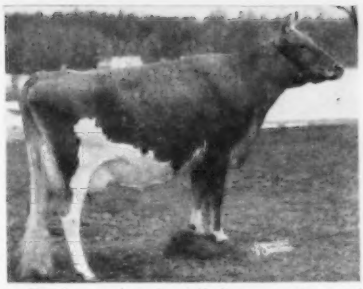

Fairlawn Actor's Mistletoe, senior and grand champion female at the Essex County, Mass., Show, owned by A. M. Sonnabend, Millis, Mass.

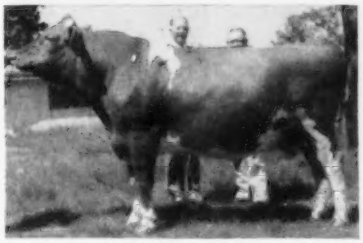

Western Glow Butterfat Travler, senior grand champion bull at the Essex County Spring Show, owned by Darwin S. Morse, Richmond, Mass. In the background, Mr. Morse and Oscar D.Crabtree, Green Meads Farm manager.

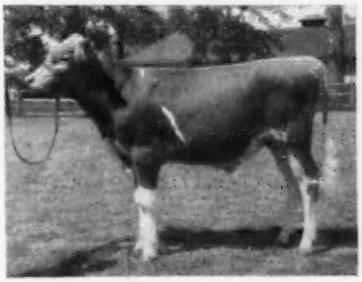

Golden Harvest King's Gourmet, junior champion bull at the Essex County Show, owned by F. W. McCann and Joseph E. Adams, Bridgewater, Conn.

In the three-year-old class, Glengeran Daylo's Belle, owned by A. M. Sonnabend, took first prize. Although showing somewhat stale, "Belle" is a cow of tremendous size, power and scale. Many will remember her as the top female at the Glengeran Dispersal.

First place among the nine four-year-olds was won by Flying Horse General Rosemary, a daughter of Flying Horse Colonel's Promise, owned by Mr. Pingree.

Judge Worthington found his senior and grand champion female in the aged cow class, Fairlawn Actor's Mistletoe, a daughter of Fairlawn Peerless Actor out of Fairlawn K. Muriel, owned by Mr. Sonnabend. The "Muriel" cow was senior and grand champion at last spring's show. At 12 years of age she looked like a much younger cow and won the class for aged cows, 10 years or over. The "Muriel" produce took top honors in the produce of dam class.

In the junior get of sire class, first place went to the get of Flying Horse General's Royal, while the senior get of Fairlawn K. Warrior got the nod over the senior get of "General's Royal."

The committee for this year's show was John B. Glabach, Jr., chairman, Woodrow Follett, and Philip B. Corey. Joseph Pendergast, field representative, announced the classes, and Merrill Richey passed the ribbons.

Tri-State Field Day

By C. J. JACOBS

THE Tri-State G. B. A., made up of breeders from Tennessee, Virginia, and North Carolina, and located near Bristol, Tennessee - Virginia, held its annual field day at Cedar Creek Farm, owned by Frank De Friece, on May 17. Both Jimmy Wilson, who is Mr. De Friece's son-in-law and manager of the farm, and Mr. De Friece, welcomed the group of 40 people to their farm, which is located on the Tennessee side of Bristol. The genial young Mr. Wilson, who is manager of one of the local radio stations, took over the active management of the farm a few years ago and has done a good job.

County Agent J. W. McClain, of Sullivan County, Tenn., who is one of the real leaders in this Guernsey association, was on hand at the field day to keep things rolling smoothly. Clyde Chappell, Extension Dairyman in Tennessee, conducted a judging class. Everyone placed a class of cows, after which Mr. Chappell called on various people to give their placings and reasons. This was beneficial to all who participated, and excellent experience for the 4-H members. After Mr. Chappell gave the official placings and reasons. Buddy Jacobs, field representative, discussed the utility value of type in Guernsey cattle, pointing out definite reasons why we want good type.

A delicious luncheon, courtesy of Cedar Creek Farm, was served at the recreational area on the farm, after which a round table discussion on dairy farm management was led by Clyde Chappell and Buddy Jacobs.

Among the guests attending the luncheon were K. M. Mace, secretary of the Virginia G. B. A., and Ed Smith, manager of Pinemont Dairy, in Bristol, which is the GOLDEN

GUERNSEY distributor in that area. Pinemont Dairy furnished milk and ice cream for the luncheon, which was thoroughly enjoyed. Other guests who were on hand throughout the day and who participated in all phases of the program were John Brower, Extension Dairyman for east Tennessee, with headquarters in Knoxville, and V. D. Parsons, Assistant Extension Dairyman and Superintendent of production testing.

Litchfield County, Conn., Parish Show

By Joseph Pendergast

The first Guernsey parish show of the Litchfield County G. B. A. was held on the Fairgrounds, Goshen, Conn., on May 17. One hundred head of well-fitted cattle were shown by 14 breeders from Litchfield County.

Dave Younger, manager of Hanover Hill Farm, Yorktown Heights, N. Y., judged the show and performed in his usual efficient manner. Mr. Younger remarked that the quality of animals exhibited in many of the classes was outstanding, and he complimented the breeders and the club for sponsoring such a fine show.

Grand champion bull was Fairlawn Hornet's Valor, owned by Highfield Farm, Sharon, Conn. In the other bull class, which had a number of outstanding bull calves, first place went to Chilane F. Paramount, owned by William and Katherine Chilcoat, Lakeville.

There were 15 entries in the heifer calf class and the quality was deep. Judge Younger selected Golden Harvest K. Joanna to head this good class. In the senior calf class, first went to Gladview L. Vera, owned by E. S. Burke, Gladview Farm, Woodbury. Golden Harvest Farm, Bridgewater, had the first prize junior yearling, Golden Harvest C. Prudence. First place senior yearling and junior champion was Calico Acres Alma's Elsa, owned by Deep Lake Farm, Lakeville. In the junior get of sire class, 10 gets were shown, with first place going to the get of Fritzlyn Jeanette's Flash, owned by Deep Lake Farm.

The milking class had a number of beautiful-uddered cows, and the quality was good right down the line. Marshepaug Farm, Litchfield, had the first place two-year-old, Marshepaug's Serena. Judge Younger found an easy top cow in the three-to-five-year-old class in Adell Farm Stella's F. Charity, owned by Deep Lake Farm, that was later judged the best uddered cow and senior and grand champion cow of

Adell Farm Stella's F. Charity, senior and grand champion female of the Litchfield County Show, owned by Deep Lake Farm, Lakeville, Conn.

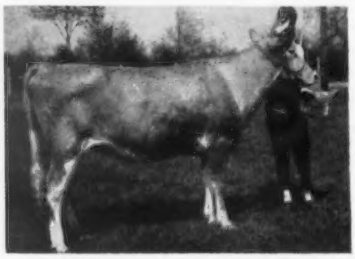

Shadblow Ginger, champion 4-H heifer at the Litchfield County Show, and owner Carol Wilcox, Harwinton.

the show. Another "Flash" daughter, owned by Deep Lake Farm, was first prize aged cow, Adell Farm Lena's Bertha.

With the grand champion and best uddered cow, and first prize aged cow, along with two other good uddered daughters of Fritzlyn Jeanette's Flash, Judge Younger placed this get first in the senior get of sire class. It was Deep Lake Farm again in the produce of dam class with a produce of Locust Grove I. Lena. Golden Harvest had the best cow owned and bred by exhibitor, Golden Harvest Monarch Minerva. This cow was winner of the Grandin Milling Trophy donated by the Grandin Milling Company, Jamestown, N. Y., and presented to Joe Adams by George Tormey. Golden Harvest won the best three females class and Deep Lake came back to win the dairy herd class.

A small but nice group of 4-H cattle were exhibited. Winners in the 4-H show were Mary Bigos, Torrington, and Carol Wilcox, Harwinton, who had the first place junior yearling and champion heifer, Shadblow Ginger. Winner of the fitting and showmanship class and champion of the 4-H show was Ronnie Peck. Prizes for the 4-H show were donated by Gladview Farm, Worthmore Feed Company, Curtiss Candy Stud Service and the Connecticut Guernsey Breeders Association. Joseph Pendergast made the announcements and was assisted in the ring by Irwin Hibbard, Walter Johnson, Ed Smith, Associate County Agent, and George Tormey.

KANSAS DISTRICT SHOWS

By George W. Chambers

Kansas District Show week, April 8-12, was greeted by cold, rainy weather through the first three shows at Salina, Newton and Kinsley. However, the weather cleared for the shows at Oswego and Ottawa. Breeders brought out good numbers and quality cattle. At the Kinsley and Oswego shows, there was a good turnout of Future Farmers and 4-H'ers for the judging contests.

The Southeast show at Oswego was the largest and best attended. The Oswego Chamber of Commerce went all out to publicize the show and provide valuable prizes for the judging contest. They even posted a "Welcome Guernsey Breeders" sign on the show barn.

Ralph Bonewitz, Extension Dairyman at Kansas State College, was the judge. He did a careful and conscientious job and generally pleased the ringside at each event.

North Central

Senior and grand champion female—Elmore Delights Diane, shown by Galen Schrag, Pretty Prairie; junior champion female—Willow Bank Betty, shown by Harvey D. Krehbiel, Pretty Prairie; senior and grand champion bull—Elmore Delights Duke, shown by Galen Schrag; junior champion bull—Ringers Milk King, shown by Ronnie Ringer, Wichita.

(Please turn to page 36)

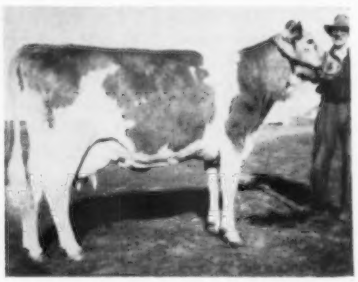

Nehr Farms Tulip, senior and grand champion female of the Southeastern Kansas Show, owned by Roy Nehr and Sons, Oswego.

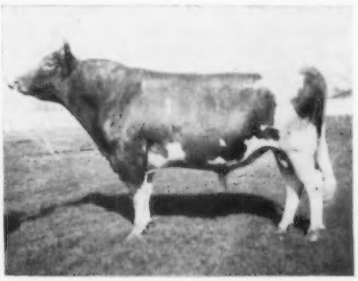

Ovens Ulysses, senior and grand champion bull at the Southeastern Kansas Show, owned by H. E. Wiel and Sons, Edna.

CLASS LEADERS

"Cameo" Completes Another National Record

LANGMEADOW CAMEO

1st Fat Production
2nd Milk Production
7yrs—HIR—305—2x

LANGMEADOW CAMEO, bred and owned by Howard H. Colby, Romeo, Mich., has produced another National record in fat production, second in milk, with 20582—1063—7yrs—HIR—305—2x. It will be recalled that "Cameo" established new production history in the Guernsey breed as a five-year-old with a record of 22811—1287—5yrs—HIR—365—2x. This record not only placed her first in fat production and second in milk, but was the highest fat record of the breed on twice daily milking, regardless of division, either AR or HIR, and the second highest fat record on twice daily milking ever made in any breed. "Cameo" was classified Desirable in 1953, Excellent in 1956, and Very Good twice in 1957, and has completed five official records.

Cameo's sire, Caumsett King Royal, has 49 tested daughters that average 9388—486—305—2x—ME. He is a son of Caumsett Dynamo, 74 tested daughters that average 10445—516—305—2x—ME, and out of Caumsett Clara, 14306—725—EE.

The dam of "Cameo," Langmeadow Movie Star, 15400—772—Jr3—365—3x, is a daughter of Flying Horse Master's Monarch, 73 tested daughters that average 10241—502—305—2x—ME, including Langmeadow Minnie, *26695 — *1461—8yrs—HIR—365—2x. The maternal granddam is Langmeadow Actress, a daughter of Cesor Pontiff's Anchor out of Franchester Novel Cherie, 11071—596—10yrs—365C—3x.

Sire: Caumsett King Royal.
Dam: Langmeadow Movie Star.
B. & O.: Howard H. Colby, Romeo, Mich.
Born: Mar. 4, 1950. Calved: May 25, 1957.
Supervised by Michigan State College, E. Lansing, Mich.

	Milk	Fat	Days On Test
Record:	20582	1063	305

Completes Second National Record

COULEE COUNTRY BUTTERGIRL

1st Fat Production
2nd Milk Production
Jr4—HIR—305—3x

COULEE COUNTRY BUTTERGIRL, bred by M. L. Witz, New Lisbon, Wis., and owned by Floyd L. Nichols, Sparta, Wis., has completed a National class leading record for fat, second for milk, of 16396—778—Jr4—HIR—305—3x. As a Jr3—HIR—305—3x, she produced a double National class leading record, first for both milk and fat, of 14980 lbs. of milk and 682 lbs. of fat.

"Buttergirl" is by Curtiss Candy Butterfinger, 14 daughters average 8997—438—305—2x—ME, and out of Kenmoor Maxim Sylvia, three records, including 10733—536—Jr3—305C—2x. "Sylvia" is dam of two tested daughters and was sired by St. James Count Maxim. The sire of "Buttergirl" is by Curtiss Candy Noble Curtiss and out of Pansy's Patsy of Meadow Lane ($6,200), three times Excellent, and the only cow of the breed with Excellent twins, 13237—*694—Jr3—HIR—365—2x, 13731—*751—Jr4—HIR—361—2x. "Pansy's Patsy" is dam of four tested daughters, including Patsy Jean of Meadow Lane (E), six outstanding records, including 18535—894—5yrs—365C—3x, 17350—883—10yrs—365—3x, and Patsy Jane of Meadow Lane (E), *16359—*847—Jr4—HIR—365—3x.

Coulee Country Buttergirl combines the blood of the Noble Primrose and Pansy's Patsy families, plus a cross through the dam to the Illustrator's May Queen family.

Sire: Curtiss Candy Butterfinger.
Dam: Kenmoor Maxim Sylvia.
B.: M. L. Witz, New Lisbon, Wis.
O.: Floyd L. Nichols, Sparta, Wis.
Born: Dec. 16, 1952. Calved: May 12, 1957.
Supervised by University of Wisconsin, Madison, Wis.

	Milk	Fat	Days On Test
Record:	16396	778	305

AR LEADERS

HADDON'S J. TINA

17412—800—5yrs—305—2x
8th Milk Production

Sire: Fairlawn Actor's Jupiter.
S.: Fairlawn Peerless Actor.
D.: Fairlawn H. Erma.
Dam: Haddon's Ram Tess.
S.: Fritzlyn Ram Vagabond.
D.: Haddon's Trixie.
B.: Russell Prickett, Marlton, N. J.
O.: Atherton W. Hobler, Princeton, N. J.
Born: Dec. 19, 1951. Calved: June 17, 1957.
Supervised by New Jersey State College, New Brunswick, N. J.

NORTHERN CONRAD'S PETUNIA

15107—770—Jr2—365—2x
6th Milk Production
2nd Fat Production

Sire: Riegeldale Emory's Conrad.
S.: Riegeldale Melba's Emory.
D.: Douglaston Charlotte.
Dam: Ideal's May Royal's Petunia.
S.: Langwater May Royal.
D.: Elm Glade Petunia.
B. & O.: North Farm, Bristol, R. I.

Langmeadow Cameo
20582—1063—7yrs—HIR—305—2x

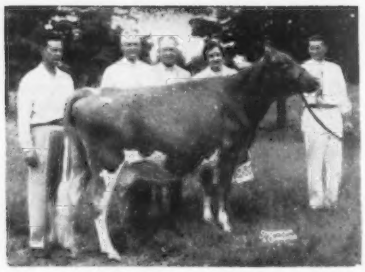

Haddon's J. Tina
17412—800—5yrs—305—2x

Born: Dec. 15, 1954. Calved: April 20, 1957.
Supervised by University of Rhode Island, Kingston, R. I.

HIR LEADERS

BROWNIES FARMS OCIE
17447—809—Jr3—HIR—365—2x
2nd Milk Production

Sire: Cla-ore Knight's Loren.
S.: Chicona Novelty's Knight.
D.: Lilly of Cla-ore.
Dam: Nestucca Rock Opal.
S.: Rockingham Tourist.
D.: Nestucca Glow Buella.
B. & O.: Orville L. Brown, Woodburn, Ore.
Born: Dec. 17, 1953. Calved: May 8, 1957.
Supervised by Oregon State College, Corvallis, Ore.

ROSEWOOD ROYAL PRIMROSE
17150—725—Sr3—HIR—365—2x
6th Milk Production

Sire: Foremost Quantitys Royal.
S.: Foremost Footprint.
D.: Foremost Quantity.
Dam: Woody-Nook Prophet's Prim.
S.: Charlescote Prophet.
D.: Primrose of Lone Elm.
B. & O.: W. H. Odlum, Roselle, Ill.
Born: July 12, 1953. Calved: March 13, 1957.
Supervised by University of Illinois, Urbana, Ill.

Hominy Hill R. K. Patricia
15840—861—Sr3—365C—2x
(See page 1135, June 1 Journal, for class leader table.)

C. M. VANDER GRIEND, Baker View Farm, Lynden, Wash., has moved to town and his son MARIUS "MICKEY" VANDER GRIEND has taken over the operation of the home farm.

Revised Basis For Awarding Tarbell Trophy

WORD has just been received from Mrs. A. K. Wightman, Tarbell Guernsey Farms, in regard to the new basis for awarding the Tarbell Trophy in future years. Starting with the year 1958, this coveted trophy will be awarded to the cow whose record is made official during the calendar year and has the highest M.E., 305—2x, butterfat record. Cows on either AR or HIR test are now eligible to receive this trophy. Because of the new method of keeping records under the IBM system, and the increase in herds testing under HIR, these new requirements will greatly increase the competition.

The Tarbell Trophy was presented to the Club by Swift Tarbell in memory of his father, the late Gage E. Tarbell, who founded Tarbell Guernsey Farms at Smithville Flats, New York.

The IDACREST FARM herd owned by ROBERT S. DAVIS, Kuna, Idaho, recently completed another excellent herd average. The 35.41 cows averaged 10746 lbs. of milk and 528 lbs. of fat on DHIA for the past year.

Long-Lived Cows . . . *(Continued from page 19)*

483—Sr4—HIR—542, 9050—426—5yrs—305—2x—DHIA, 14608—644—6yrs—365C—3x, *23907—*1174—8yrs—365—3x, 15780—700—9yrs—305—2x—DHIA and 16137—721—10yrs—HIR—232 days—3x, on retest.

"Countess Lizzie" has two sons: Golden Harvest King Gypsy, sold to E. T. Crandall, Johnston, R. I., and Mt. Ephraim Bethleen, sold to Frank Burdett, Abington, Connecticut.

Countess Lizzie's first daughter, Mt. Ephraim Princess Faithful (D 1957), born February 1, 1950, was sired by Gardenville Coronation Prince. She has these records: 7663—370—Sr2—305C—2x, 7970—388—Sr3—305—610—DHIA, 9310—447—4yrs—305—610—DHIA, *17048—*812—5yrs—HIR—305—3x and 10235—438—7yrs—HIR—305—2x.

Princess Faithful's two sons are: Golden Harvest C Faithless, sold to R. W. Smith and Sons, Hollidaysburg, Pa., and Golden Harvest Sheik's Fame, selected for the New England Sire and Heifer Sale, Springfield, Mass., May 1, 1958.

Countess Lizzie's second daughter, Golden Harvest Rose Lizzie (D 1957), born July 29, 1952, was sired by Gardenville Rose King. Her records are: 8857—450—Jr2—365C—3x, *15248—*758—Jr3—HIR—365—3x and 4065—182—Sr4—HIR—207—2x (hardware at calving).

Rose Lizzie's son, Golden Harvest Sheik, was sold to M. E. Garner, Dayton, Pennsylvania.

Rose Lizzie's first daughter, Golden Harvest Maj Lizzie, born September 26, 1954, was sired by Golden Harvest Majestic. She made 7463—363—Sr2—HIR—2x in 246 days.

Rose Lizzie's second daughter, Golden Harvest C Lizzie, born November 28, 1955, was sired by Nyala Supreme Commander.

Mt. Ephraim Princess Lizzie, born April 4, 1950, classified Very Good, 1957, was sired by Gardenville Coronation Prince. She has these records: 8565—417—Jr2—365—895, 9470—525—Jr3—305—610—DHIA, 10170—509—Jr4—305—610—DHIA, 12010—583—5yrs—297—2x—DHIA and 17589—825—7yrs—HIR—348—3x—retest.

Princess Lizzie's son, Golden Harvest K Leader, is in service at Golden Harvest Farm. A daughter, Golden Harvest C Lively, was sold in the Ohio State Guernsey Heifer Sale, March 30, 1957.

Golden Harvest Rose Liza, born October 28, 1953, classified Very Good, 1957, was sired by Gardenville Rose King. Rose Liza's records are: 8772—484—Jr2—HIR—305—3x, 6596—400—Jr3—HIR—286—2x and 3807—183—Jr4—HIR—71—3x—retest.

"Rose Liza" has a son at Golden Harvest Farm, and a daughter, Golden Harvest C Lilac, born February 20, 1956, sired by Nyala Supreme Commander.

Golden Harvest C Elizabeth, born October 4, 1956, was sired by Nyala Supreme Commander.

Another program devoted to the promotion of longevity that has been in operation at one time or another at three very well-known Guernsey establishments is that of an "Old Ladies' Home." Here are kept the old grandmas in each herd, with proper and adequate facilities for the comfort of these valuable matrons. McDonald Farms, Franchester Farms, and Flying Horse Farm are to be congratulated for their very worth-while and considerate idea in starting such a project, and I trust that it will prove contagious to other breeders.

(Continued in July 23 Journal)

Mr. Bull Buyer

This is Important!

The best place to BUY A BULL is from a farm that is SELLING BULLS that go out and do a real job for their purchasers.

We Sell That Kind Of Bulls

SKYLINE GRETTA'S CHALLENGER is but one example of what SKYLINE-bred bulls will do.

Here is what one did for Jo-Be and for other breeders who have his daughters. ALL on 2X.

JO-BE ROSOMOND
10356—500—Jr2—305C—2x

STRINGTOWN SUNSHINE
10230—507—Jr3—HIR—324—2x

JO-BE CHALLENGER'S AVA
9671—513—Jr2—305—2x

JO-BE CHALLENGER'S ANTOINETTE
9146—540—Jr2—365—2x

JO-BE CHALLENGER'S LORRAINE
11948—563—9yrs—HIR—365—2x

JO-BE CHALLENGER'S CAREEN
11754—534—6yrs—HIR—305—2x

JO-BE CHALLENGER'S CHARMING
11595—525—5yrs—HIR—305C—2x

JO-BE CHALLENGER'S CAMILLA
11309—588—Jr3—HIR—365—2x

ELMCREST'S GRETTA
11312—616—Jr4—HIR—347—2x

CIRCLE K. FARM'S IRENE
11042—559—Sr3—305C—2x

ECKARD'S SUNNYSLOPE SYLVIA
11252—495—Sr3—HIR—305—2x

We are still breeding bulls that will get you results. MAKE YOUR NEXT BULL A SKYLINE-BRED SIRE . . . They have the inheritance, depth of breeding and transmitting ability that is backed by years of careful culling and selection.

Federal Accredited Herd No. 566097 State Bang's Free No. 2

O. H. LIEBERS — L. E. LIEBERS, Owners
LEONARD N. MILLER, Herd Manager

Route 1 **LINCOLN, NEBRASKA**

Located on Highway 77, just south of Lincoln

Skyline

Mt. Ararat FARMS

GUERNSEY CATTLE · GOLDEN GUERNSEY MILK · DAIRY PRODUCTS

Foremost J. C.'s Royal

Official Summary

33 daughters — 64 records

10147 - 513 - 305 - 2x - M. E.

34 daughters still in the herd

GOLDEN GUERNSEY

MT. ARARAT FARMS

PORT DEPOSIT, MARYLAND

FRANK D. BROWN, JR.
Owner

H. E. ROBERTS
Manager

JOHN WARE
Herdsman

"All good sediment tests for seven full years with RAPID-FLO® filter disks"

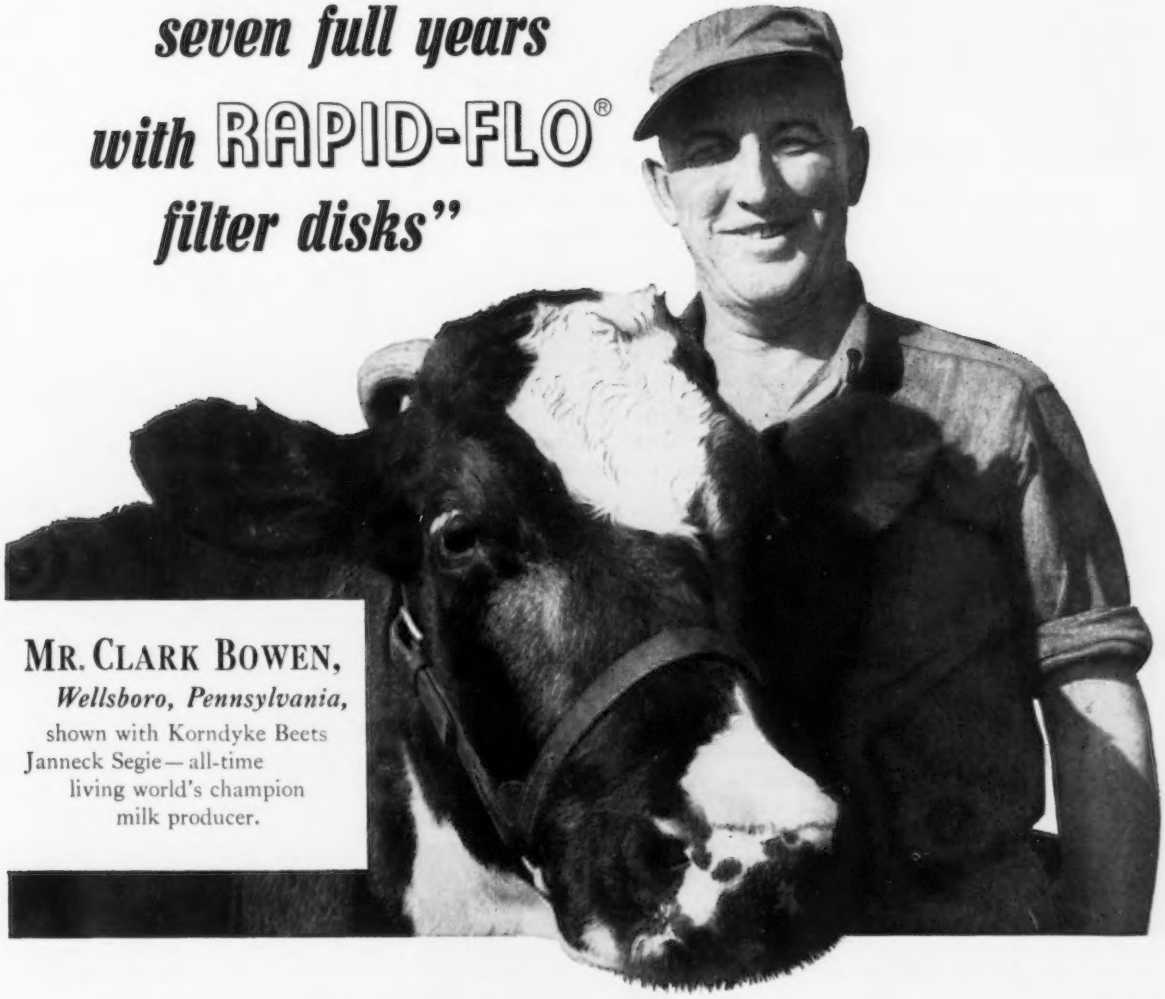

MR. CLARK BOWEN,
Wellsboro, Pennsylvania,
shown with Korndyke Beets Janneck Segie—all-time living world's champion milk producer.

"I run my dairy business the only way it should be run—on a business-like basis," says Mr. Bowen. And, like all profit minded dairymen, Mr. Bowen knows that it doesn't pay to take risks with his milk filters.

That's why he uses *engineered* Rapid-Flo Milk Filters and the Rapid-Flo Check-up—a common sense program for improving milk quality and profit.

Why take chances? Rapid-Flo Filter Disks are *engineered* for clean milk production . . . for safe filtration . . . and the extra benefit of the Rapid-Flo Check-up at no extra cost.

If you want to make more money from milk—read the important message on the bottom of your Rapid-Flo Single Faced box. You'll find the complete story on how *you* can improve quality *and profit* with the Rapid-Flo Check-up.

Johnson & Johnson

FILTER PRODUCTS DIVISION
4949 West 65th Street, Chicago 38, Illinois

Copyright, 1958, Johnson & Johnson, Chicago

Exhibit at

PAN-AMERICAN LIVESTOCK EXPOSITION

October 4-12, 1958

America's Prestige Show & International Market Offering Top Prizes & Sales Opportunities!

Exhibit your show herd this year at the Pan-American Livestock Exposition, most popular, most complete livestock show in the Western Hemisphere!

The leadership and prestige enjoyed by the Dallas exposition is no accident. Careful planning has made it famous as an outstanding show window and market for you and a friendly meeting place for cattlemen of all the Americas.

This year's State Fair attractions include the Broadway success, "The Music Man"; Ice Capades; Cotton Bowl college football with teams from Notre Dame, Southern Methodist, Texas, Oklahoma and Rice; bigger and better exhibits of farm implements, automobiles, fashions, etc., and the Texas International Trade Fair.

Join the millions this year to enjoy the Fair and benefit from the Pan-American Livestock Exposition. Write today for the 1958 Premium List to Ray W. Wilson, P. O. Box 7755, Dallas 26, Texas.

GUERNSEY SHOW

$3,500 in premiums

JUDGING OCTOBER 9

STATE FAIR OF TEXAS
OCTOBER 4-19 • DALLAS

Kansas Shows . . .

(*Continued from page 30*)

Western

Senior and grand champion female—Werners Flicker's Jane, shown by Walter Werner and Sons, Kinsley; junior champion female—Hi Vu Medla Rustic, shown by Dale Crosley, Pratt; grand champion bull—Ransoms Leanna's Leander, shown by Walter Werner and Sons; junior champion bull—Hi Vu Butterfat Kokomo, shown by Howard Zook, Rozel.

Southeastern

Senior and grand champion female—Nehr Farms Tulip, shown by Roy Nehr and Sons, Oswego; junior champion female—Cedar Manor Lord's Lula, shown by Jane Raymond, Fredonia; senior and grand champion bull—Ovens Ulysses, shown by H. E. Wiel and Sons, Edna; junior champion bull—Lord's Sam of Cedar Manor, shown by Clarence Raymond, Fredonia.

Kaw Valley

Senior and grand champion female—Foremost Marette, shown by Joe Winn, Burlington; junior champion female—Burtons Comets Lark, shown by Velva Burton, Cottonwood Falls; junior and grand champion bull—Entry, shown by W. G. Ransom Estate, Homewood; senior champion bull—Grain Meadow Alma's Valor, shown by Wayne Reichard, Williamsburg.

Calendar . . .

(*Continued from page 9*)

Oct. 31-Nov. 11. Arizona State Fair, Phoenix, Ariz. Guernseys will be judged on Nov. 3 by Hilton Boynton.

NOVEMBER

Nov. 14-22. Royal Agricultural Winter Fair, Toronto, Ont., Canada. Guernseys will be judged on Nov. 17-18 by L. V. Wilson.

JANUARY

Jan. 12-16, 1959. Pennsylvania Farm Show, Harrisburg, Pa. Guernseys will be judged on Jan. 12.

Jan. 30-Feb. 8, 1959. Southwestern Exposition and Fat Stock Show, Fort Worth, Tex. Guernseys will be judged on Feb. 5.

FEBRUARY

Feb. 3-14, 1959. Florida State Fair, Tampa, Fla. Guernseys will be judged on Feb. 4 by H. H. Kildee.

Feb. 24-28, 1959. Pinellas County Fair and Horse Show, Largo, Fla. Guernseys will be judged on Feb. 26.

James P. Hoeksema

MANY Guernsey breeders will be saddened to learn of the death, on May 7, of James P. Hoeksema, County Agricultural Agent in Berrien County, Michigan. Jim was an outstanding county agent and a great friend of purebred livestock. The past year he was one of three Michigan county agents to receive Distinguished Service Awards from the National Association of County Agricultural Agents. He was widely known throughout Michigan and in Indiana, having been on the staff of The Indiana Farmers Guide from 1945 to 1952, as editor the last year. In 1952 he returned to county agent work in Michigan. In addition to Berrien County, he served previously as county agent in St. Joseph County, Ingham County and as 4-H Club agent in Lenawee County.

Abbot Stevens

Abbot Stevens, owner of Edgewood Farm, North Andover, Mass., died suddenly on May 15. Mr. Stevens was very active in community endeavors, and was prominent in banking and textiles circles. He was a life-long resident of North Andover, and in 1956 was honored as "Citizen of the Year" by the Junior Chamber of Commerce and presented with the Ralph B. Wilkinson Award.

Edgewood Farm has bred and developed many outstanding Guernseys during the past 40 years, and

Advisory Service Available

35 Years of experience in breeding and raising some of the top Guernsey cattle in the breed.

TOP COW, 1957
LushAcres Hermes' Quest
$15,500
TOP BULL, 1957
Northern F. Hermes
$11,200

To Go Forward In Breeding Better Guernsey Cattle — You Must Be Right. I shall welcome the opportunity to work with breeders desiring to build better herds. All inquiries treated with confidence.

LushAcres, Rehoboth, Mass.
A. C. (Ted) Browning
Tel.: Edison 6-8181

DANA is the world's largest manufacturer of show equipment for purebred livestock . . . blankets, banners, show halters, grooming supplies.

For free illustrated catalog write
C. H. Dana Co., Inc.—Established 1861
Hyde Park 3, Vermont

at the 1948 National, Edgewood Farm's Barbee won top honors as the first prize senior heifer calf. The farm is now managed by Woodrow Follett, and it will be recalled that Rudolf A. Messerli was manager for 36 years.

Mr. Stevens is survived by his wife, a sister, Caroline Rogers, of North Andover, and several nieces and nephews.

WESTON'S
ORIGINAL
LIFETIME
NECK TAG

The favorite of most stockmen, and the most copied tag on the market. Made of rustproof aluminum steel alloy (3½" long, 2¼" thick). Durable, lightweight, easy-to-see and stays bright. Chain is brightly finished steel with cadmium plated key ring fastener. Black numbers are baked on to last. Order your chain, tag and fastener sets now!
FREE: Key ring pliers with each order of 25 or more complete chains. Complete set with any numbers (1 to 100).....$1.50

WESTON Manufacturing & Supply Co.
1933 Speer Boulevard, Denver, Colorado

Testing Mating Systems

THE University of Wisconsin has some results to report on a long-time breeding study of mating systems with dairy cattle. The records of the University's special breeding farm show that inbred heifers produced about 2100 lbs. less milk and 75 lbs. less fat than outbred cows from ordinary mating systems in the same experimental herd of 200 animals. The average was 11725 lbs. of milk and 423 lbs. of fat for the inbreds and 13835 lbs. of milk and 498 lbs. of fat for the outbreds.

Inbred first generation heifers were 10 per cent smaller than outbreds up to one year old, five per cent smaller from one and one-half to two years old, and two per cent smaller at five years of age. The inbreds are shorter in length and height, are narrower and carry less fleshing. In official type ratings by breed association representatives, the inbreds averaged two points lower than the outbreds. Inbreds became sexually mature about one month later than the outbreds.

Further reports will be made as data are accumulated and analyzed.
(University of Wisconsin Bulletin 526)

SPECIAL SUMMER SCHOOLS

For the convenience of those unable to attend our winter classes, also for the benefit of high school young men and college young men who are interested in cattle (Beef or Dairy), FOUR SUMMER CLASSES WILL BE CONDUCTED:

1958

Orlando, Florida	San Juan Hotel	July 8-12
Montgomery, Ala.	Whitley Hotel	July 15-19
Cincinnati, Ohio	Sheraton-Gibson Hotel	July 22-26
Dallas, Texas	Dallas Hotel	Aug. 12-16

"Serving Cattlemen From Coast To Coast Since 1909"
Write for catalog. Make a School reservation early.
Student number limited.

GRAHAM SCIENTIFIC BREEDING SCHOOL
Dept. G. J. — 216 East Tenth Street, Kansas City 6, Missouri

HERE'S HOW YOU'LL GET

$50.80

EXTRA NET PROFIT

FROM EVERY COW YOU MILK THIS SUMMER

Q. Why does milk production drop in the summertime?

A. University studies show that one of the major causes for milk production decline is flies. A recent 3-year study with numerous dairy herds in Illinois has proved that flies reduce milk flow by 10% to 25% over the fly season. The average difference in milk production because of flies was 15%. These differences in milk production are caused by the biting and stinging of flies which prevent cows from peacefully feeding in the barn and pasture.

Q. How can herds be protected from flies and produce these EXTRA PROFITS?

A. By spraying your milking cows regularly throughout the fly season with a truly effective cattle spray. The formula used during the Illinois experiments assures greater milk production and increased profits. This formula contained the new fly repellent called Tabutrex which is now being used by dairymen everywhere.

Q. Why are sprays containing Tabutrex fly repellent more effective than other sprays?

A. When sprays containing Tabutrex fly repellent are applied to cattle, flies veer away and stay away. With other kinds of sprays, flies light, bite and eventually die. But with Tabutrex sprays they never bite because they can't alight in the first place. Tabutrex permits cattle to eat and rest peacefully and thereby produce more milk.

Q. Is Tabutrex the name of a product?

A. No. It is a new active ingredient which is used in the better livestock sprays.

Approved dairy cattle sprays with Tabutrex are available at all leading dairies, drug, hardware and feed stores, from your filling station and your door-to-door dealers.

For full information write:
GLENN CHEMICAL CO.
2735 N. Ashland Ave., Chicago 14, Ill.

Why spray every day?

SPRAY LESS and PAY LESS

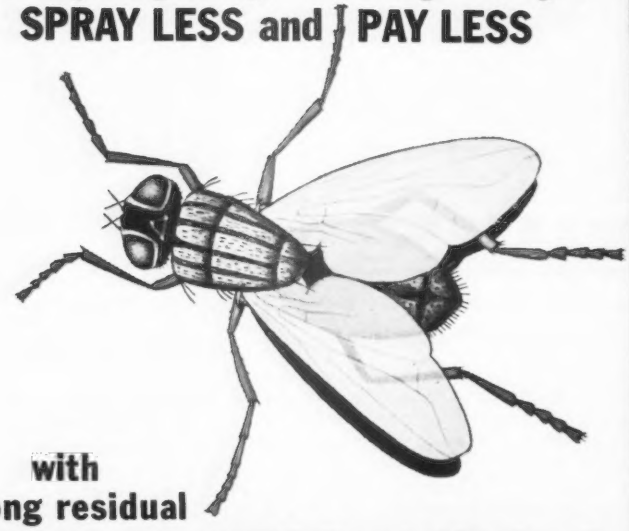

with
long residual

DIAZINON

One spraying kills flies for 4-8 weeks

Use Diazinon with a garden hose-type sprayer.

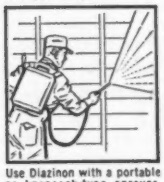

Use Diazinon with a portable or knapsack-type sprayer.

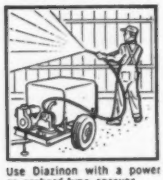

Use Diazinon with a power or orchard-type sprayer.

YES, SPRAY LESS FOR EFFECTIVE FLY CONTROL, because one spraying of Diazinon on dairy barn walls and ceilings *kills* flies, and *keeps on killing,* for 4-8 weeks.

PAY LESS FOR EFFECTIVE FLY CONTROL because usually two sprayings of Diazinon will solve your fly control problem for the entire season. This means less time, less labor, and less inconvenience.

Double Action Fly Control

Geigy Diazinon gives you *double action* to reduce the fly population in dairy farm buildings to a minimum. FIRST, when you spray with Diazinon, adult flies are killed when they light on sprayed surfaces. SECOND, when you spray manure and other fly breeding areas with Diazinon, fly maggots are killed on contact—killed before they develop into flies.

This year spray less and pay less for effective fly control. Kill flies the easy, modern way with Diazinon. Remember, one spraying of Diazinon retains its fly killing power 4-8 weeks. That means real economy and convenience.

Call your farm supply dealer and ask for *long residual* Diazinon today. Available in 25% wettable powder or 25% emulsifiable solution. Follow directions on label.

ORIGINATORS OF Geigy DDT INSECTICIDES

200 years Geigy

GEIGY AGRICULTURAL CHEMICALS

Division of Geigy Chemical Corporation • Saw Mill River Road, Ardsley, N. Y.

North Central Colorado Show

By O. C. Holland

The North Central Colorado Guernsey Cattle Club held its annual show on April 24 at Roosevelt Park, Longmont, and the Colorado State Guernsey Cattle Club's 13th Annual Sale was held the following day.

Eighty-five persons attended the awards banquet, held the evening of the show, with Dean Forsyth, Longmont, president, presiding. Kathy Nan Forsyth, Longmont, Guernsey Queen, presented trophies won at the show to the following: Grand champion bull, grand champion female and junior champion female awards to Colorado State University, Fort Collins, and best uddered cow trophy and trophy for three best females, bred and owned by exhibitor, to Wallace Kaufman, LaSalle. Kenneth Howe, vice-president of the North Central Club, presented a gift to the Queen.

Dick Silver, Brighton, judge, spoke briefly, as did Carl Russell, Keenesburg, president of the Colorado Guernsey Cattle Club. Reed Walker, manager of the Longmont Chamber of Commerce, offered greetings. E. K. McKellar, Head of the Dairy Department at Colorado State University, gave full credit to the Longmont Sale for the improvement of the University herd.

Veterinary Handbook For Cattlemen

The Second Edition of VETERINARY HANDBOOK FOR CATTLEMEN, by Dr. J. W. Bailey, has just been published. Much new material has been added throughout so that the book is bigger by one-third. New photographs have been included, and many others reproduced in larger size.

The reader, farmer and student will find cattle troubles and diseases dealt with fully, and what he himself can do in the way of recognition of illness and its treatment, control, and prevention, and when it is best to use professional veterinary service. Ten chapters each deal specifically with one phase of cattle health and disease. Two introductory chapters present "practical pointers" and a cattleman's frequent problems solved from "a veterinarian's point of view." About 100 sections in the book are either new or completely rewritten, and include new and better methods of control of cattle troubles and many diseases and discoveries not known when the first edition was released.

This enlarged and improved book is published at the same price, $5.00. Send your order today to BREEDERS' BOOKSHELF, Peterborough, N. H., and include 25c for postage.

Charles H. Baldwin

CHARLES H. Baldwin, Executive Secretary of the Metropolitan Cooperative Milk Producers Bargaining Agency, Inc., since its inception in 1937, died on May 2 at his home near Freeville, New York. He was 72 years of age and had been in failing health for several months. In his passing, the dairy industry has lost one of its most stalwart figures. He is survived by his wife, five children, and 14 grandchildren.

Okaw Valley (District No. 7), Ill., G. B. A. Parish Show

April 26

Judge: Prof. J. G. Cash, University of Illinois.

Exhibitors: Elmo Alber-, Carlyle; Harold Bigham, Vandalia; Dale Dunteman, Shumway; Harold Hartley, Centralia; John Ostrodka, Sandoval; Eldred Ruth, Edwardsville; Paul Schowska, Stonington; Marion Van Sant, Vandalia, and Kenneth Zobrist, Pocahontas.

JUNIOR AND GRAND CHAMPION BULL
Pre-Eminent Sunny Coronet, Elmo Albert.
SENIOR AND GRAND CHAMPION FEMALE
Lea Dale Fashion Lady, Dale Dunteman.
JUNIOR CHAMPION FEMALE
Lakewood A. Query, Paul Schowska.
BULL CALF, UNDER 1 YEAR
Pre-Eminent Sunny Coronet, Elmo Albert.
BULL, 1 YEAR AND UNDER 18 MONTHS
Coldspring's Defender's Ideal, Marion Van Sant.
BULL, 18 MONTHS AND UNDER 2 YEARS
Entry, Kenneth Zobrist.
HEIFER CALF, UNDER 1 YEAR
Lea Dale Fay, Dale Dunteman.
HEIFER, 1 YEAR AND UNDER 18 MONTHS
Entry, Harold Bigham.
HEIFER, 18 MONTHS AND UNDER 2 YEARS
Lakewood A. Query, Paul Schowska.
COW, 2 YEARS AND UNDER 3
A. E. Annette Lou, Kenneth Zobrist.
COW, 3 YEARS AND UNDER 4
Lea Dale Fashion Lady, Dale Dunteman.
AGED COW
Glacial Meads Coronet Honey, John Ostrodka.

FOR SALE—Spacious country estate in southeastern Wisconsin, stocked with 100 Head of purebred Guernseys with a GOLDEN GUERNSEY market.
For details see page 146 this issue.
H. E. GILBERT, Realtor Elkhorn, Wis.

Strohmeyer & Carpenter, Inc.
PHOTOGRAPHERS OF ANIMALS
White Plains-Box 788-New York

Frank K. Erwin
"Your Friendly Trucker"
LIVESTOCK TRUCKING ANYWHERE
HUDSON, N. H.
Tel: TUxedo 2-4782

DUNN'S TOUR
1910 — 1958
HERD BROKERS
SELLING AGENTS
48th year of touring buyers to select top Guernseys, fresh cows, groups.

DUNN & HARWOOD
Sales Managers
Private — Public Sales
Cordaville, Mass.
Tel: Marlboro 714
and
Schoharie, N. Y. — Tel: 65

GET OF SIRE
Elmo Albert on get of Beaver Creek A. E. Delmar.
PRODUCE OF DAM
Paul Schowska on produce of St. Albans Monarch's G. V. Lillian.

JUNIOR SHOW

GRAND CHAMPION FEMALE
Entry, Ralph Albert, Carlyle.
JUNIOR CHAMPION FEMALE
Entry, William Rozene, Sullivan.
SHOWMANSHIP
William Rozene.

Southern Maine Banquet

By JOSEPH PENDERGAST

THE Southern Maine G. B. A. held a spring banquet at the Worcester House, Hallowell, on Friday night, April 25. Following dinner, Nathan Morris, president, called the meeting to order, and his wife, Mrs. Alberta Morris, read the minutes of the last annual meeting.

Discussion was held on the Maine Field Day and the Eastern Maine Parish Show. Joseph Pendergast, field representative of The American Guernsey Cattle Club, mentioned that he had attended the spring banquet of the Eastern Maine Association the night before, and breeders in the Bangor area hoped that other Guernsey associations throughout the state would come to the University on June 14.

Lawrence Colebank, official classifier of The American Guernsey Cattle Club, was the principal speaker, and his talk was most enthusiastically enjoyed.

"History Repeats"

IN the May, 1958, issue of the Maine Farmer and Homemaker, Ralph A. Corbett, Extension Dairyman, University of Maine, Orono, included the following in his column "Dairy Doings":

"History has a way of repeating itself. Some dairymen are faced with a quota of milk they can sell between April 15 and July 15. Not as class one or class two, but to sell as milk to their dealer. As this quota is based on the average daily production of the last four months of 1957, the spring flush producer is apt to be hard hit. And on top of this, those with all black and white cattle are being asked to carry 20 per cent Guernsey or Jersey cows. Maybe it

Master Saver Feeder

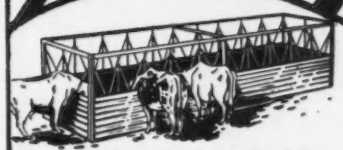

FOR HAY OR ENSILAGE
Model #15 15 Ft. Long $89.50
FREIGHT PREPAID
• PERMANENT
• ALL-METAL CONSTRUCTION
• CUTS YOUR FEED COST
• FEEDS 24 HEAD
Write for free illustrative folder
CENTRAL STATES SALES CO.
P. O. BOX 10222 DALLAS, TEXAS

Mention The Journal When Answering Advertisers

MAC-RA
Size 2¼" x 3½" 3/16" Thick
PREMIUM NECK TAGS DO THE JOB BETTER COST NO MORE . . .
BIG BOLD 1⅜" HI NUMBERS DEEP ENGRAVED
DU PONT NYLON 50¢
Your choice of four beautiful colors White, Yellow, Red, Blue — numbered as you like 1 to 999
50¢ SOLID BRASS OR ALUMINUM
Large neatly designed metal tag, approx. 3 inches high, 2¼ inches wide with deep-engraved numbers on both sides 1⅛" high
MAC-RA's—NEW POLY ROPE NECKLACE—With RB Fastener is years ahead Strong as chain, Water and acid proof, easy on hair Very light and colorful, more humane, only $1 15 complete with choice of tags, 25 and over complete sets $1 00 ea., one sample set $1 00
#1/0 Plated chain 40" long 50c ea
Key rings 15c RB Chain tag fastener 18c ea Complete chain sets with choice of tags and fasteners $1 15 ea 25 and over complete sets $1 00 ea., One sample set $1 00
WRITE for FREE - Illustrated Price List
ALL ORDERS POSTPAID
Check with order please
WE'RE AS CLOSE AS YOUR MAIL BOX.
MAC-RA COMPANY
SANTA BARBARA, CALIF. P.O. BOX 1409

MILK-o-METER works efficiently on any kind of milker!

Here's what Everett Cox, Supervisor of Testing, Kings County DHIA Testing Association, Calif., says:

"The Kings County DHIA Testing Association now uses 12 MILK-O-METERS for testing and as a result have added over 1800 cows to the 4200 previously on test, 5 dairymen have converted to pipelines, and the overall production has increased. In eight months of constant usage our maintenance has cost about $20."

See Your Milking Machine Dealer, or mail coupon:

MILK-O-METER

- Saves time, labor, money.
- Eliminates weigh cans and jugs.
- Provides better herd records, improves feed control.
- Approved for DHIA and Jersey, Guernsey, Shorthorn, Ayrshire, Brown Swiss and Holstein HIR testing.

Name.....

Address.....

City.....State..... GBJ

TECHNICAL INDUSTRIES
2711 S.W. 2nd AVENUE
FORT LAUDERDALE, FLORIDA

is a little more butterfat, maybe it is a little more color in the skim that is desired. Seems like it has been quite a spell since dairymen have been faced with these two problems."

Silver Dollar Fair

By A. W. Telfer

The usual good little Guernsey show was presented at the Chico, Calif., Silver Dollar Fair during the latter part of May, when 86 head were paraded before Judge Dr. Alyce Lowrie. Although no champion ribbons were presented, L. E. Vincent's Cloverdale Ranch herd claimed four - year - old Cloverdale S. Marty as senior and grand champion female. She is an especially long cow, and was described by the judge as "so Guernsey-like" that she had to be top. They followed up with the junior champion, Cloverdale Socialite Fannie, selected from three paternal sisters, all showing great similarity and breed character, and concluded with the junior champion bull, Cloverdale S. Hunter, a senior calf. Cloverdale took most of the first placings, and practically all of their blues were on the progeny of Fairlawn K. Slogan, now in the Badger Breeders Co-operative in Shawano, Wisconsin.

Senior and grand champion bull honor went to Pearlette's Huey, owned by teenager Connie Passmore, Gridley, who showed in both the junior and senior divisions. Other exhibitors were the Irvin Little family, of Gridley, and Mr. and Mrs. E. I. Hobbs, of Orland.

In the junior division, the champion female in the FFA show was Cloverdale S. Pam, exhibited by Allen Hackett. She was also a daughter of the "Slogan" bull. Champion bull was Mar-Valo Fred, shown by Lloyd Hieb, of Bangor. Other FFA exhibitors included Robert Anderson, Chico, Tony Silva, Hamilton City, and Wayne Allison, Chico.

In the 4-H division, the champion female was Folly Farm Sheik's Julia, owned by Holly Little, of Gridley, who with her brother, Dennis, dominated the show. Connie Passmore paraded Golden Gleam Cindy, the junior champion. Other 4-H exhibitors were Jolene Adams, Gridley; Dennis Ira Rose, Orland, and Jack and Richard Regan, Oroville.

Pat and Mark Sullivan, Red Barrell Ranch, Ferndale, Wash., have remodeled the barn and it now accommodates 40 head in stanchions. The new arrangement is very workable and makes it much faster and easier to handle the milking herd.

GET THEM REGISTERED

Do you have animals over eight months of age eligible for registration? If so, now's the time to get them registered. Why? Well, until November 1 the penalty fee is only $1.00.

Milks are Different . . .

(Continued from page 15)

Guernsey cream on the basis of the blend price, and no less than 32¢ per pound on the basis of the Class I price.* Producers under Federal Orders are paid for their milk in accordance with its butterfat, or cream, test. There are no tests made for the other valuable constituents in milk, such as the proteins and minerals, and no differential is paid for them.

Because of unfair situations like this, Guernsey and Jersey dairymen have requested changes in Federal Orders whereby the dairymen producing milk under Orders would be paid on an equitable basis, regardless of breed, for the actual amount of total solids their cows produce. So far the Federal Orders as written have tended to lower the quality of milk available to the vast majority of consumers.

The Guernsey and Jersey breed associations have long felt that if the quality of the fluid milk sold was improved, people would want to drink more milk and increased consumption would follow. This would be a natural answer to the surplus problem.

On the other hand, unless the Federal Orders quickly recognize in pricing the higher protein and mineral values of Guernsey and Jersey milk, the Guernsey cow and the Jersey cow will continue to be at an unfair disadvantage and there will be a great loss both nutritionally and financially to the consumer and the farmer.

*The blend and Class I prices for milk in Federal Order No. 27 for March, 1958 as published in the May, 1958 Fluid Milk and Cream Report of the U. S. Department of Agriculture were used as the basis for figuring these price differences.

South's Leading
Guernsey Auctioneer
Agent
Lloyd's Livestock
Insurance
TOM McCORD
Montgomery, Alabama

FRED C. WETMORE CO.
Livestock Photographers
4323 W. 143rd St., Cleveland 35, O.
Phone: Winston 1-8095

SANLO GUERNSEY FARM, Gheen, Minn., was recently featured in a 4-H movie entitled, "You Too Can Be A 4-H Dairyman." Both SANFRED AND LOIS CARLSON, owners of Sanlo Farm, are former 4-H dairy club members. Their present herd of 35 registered Guernseys is the result of their 4-H projects.

The 20-minute film was prepared through the cooperation of the Minnesota Extension Service and the State 4-H Club Office. Four prints are being prepared that will be available for county and local groups interested in the 4-H dairy project.

Applicants for Membership

THE following Guernsey breeders have applied for membership in The American Guernsey Cattle Club:

CONNECTICUT: Fred H. Bennett, Shelton, recommended by Richard G. Harwood.

KENTUCKY: Verl C. Decker and Son, Crestwood, recommended by W. Marvin McCullough.

MASSACHUSETTS: Barbara A. O'Neil, Duxbury, recommended by Alfred H. Avery; Carl D. O'Neil, Duxbury, recommended by Alfred H. Avery, and Edward C. O'Neil, Duxbury, recommended by Alfred H. Avery.

MINNESOTA: Martin Lee and Sons, Austin, recommended by Jerome A. Rypka.

NEW JERSEY: Harry Carre, Princeton, recommended by Gordon Hall.

NEW YORK: Clifford W. Smith, Ontario, recommended by Clarence M. Hepburn.

PENNSYLVANIA: Alfred M. Rush, Scottdale, recommended by Sherwood C. Martin.

Now's The Time
to register your eligible animals over eight months of age. Until November 1, the penalty fee is only $1.00.

PATENTED
KANT-KOM-OFF
COW BLANKETS
A BETTER BLANKET AT A LOWER PRICE

FREE CATALOG
R. LAACKE CO.
"Cow and Sheep Blankets for 60 Years"
1033 W. Walnut St. • Milwaukee, Wis.

Mention the Journal when answering advertisers

VETERINARY
PHARMACEUTICALS
LOW MONEY SAVING PRICES

Now you can buy all the newest and best proven health products from top laboratories, direct to you by mail.
SAVE MONEY
WRITE FOR CATALOG
DANA V. MANN
FARM HEALTH PRODUCTS
PO BOX 275 OAKLAND, ME.

THE BLOOD OF THE ONE AND ONLY WORLD RECORD GUERNSEY
LANGMEADOW MINNIE
6 National (1st) Records in 7 Lactations
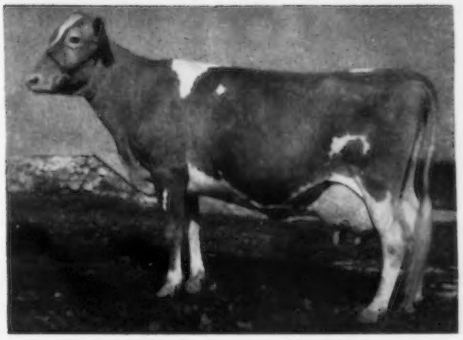
Excellent 1957-1958
26695—1461—8yrs—HIR—365—2x
IS NOW AVAILABLE BY FROZEN SEMEN OF HER SON
COLBY'S MR. MINNIE
Whose 7 nearest dams average 19388 M. 1035 F.
This inheritance for tremendous production is yours for only $10.00 per ampule, F. O. B., Lansing, Michigan.
Send your order to COLBY DALE FARMS, Romeo, Michigan, or M. A. B. C., Box 511, East Lansing, Michigan.

Eskdale Farms

We Are Consigning 7 Head

To The

Second Eskdale Sale

At The Farms, July 28, 1958

TRYON, NORTH CAROLINA

3 Top Young Bulls — A Bred Heifer — 3 Two-Year-Olds

His Full Sister

Eskdale Noah's Ila (VG '54 '58)
14375—697—Sr2—365—3x, 16206—786—Sr3—365C—3x, 15993—751—5yrs—365C—3x, 13221—614—6yrs—365C—3x.
Two full sisters in the herd—
Eskdale Noah's Ida, 11817—577—Jr2—365C—3x
Eskdale Noah's Ivy, 11143—548—Jr2—HIR—365—3x

THE BULLS THAT ARE SELLING—

ESKDALE NOAH'S PRINCE
Born November 25, 1957

Sire: **Fanning Fields Maxim Noah**
22 AR daughters, others will be tested as they freshen.

Dam: **Corium Maxim's Iola**
13509—668—Jr3—365C—3x
12676—661—Jr4—365C—3x
14712—710—7yrs—365C—3x

His Dam

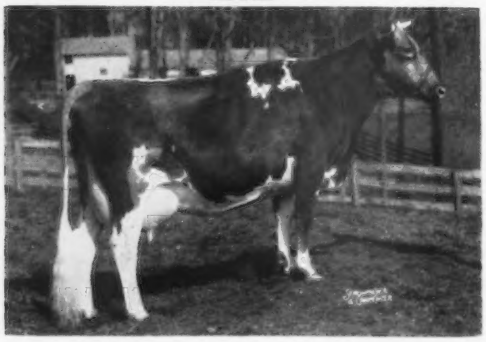

ESKDALE SARGON'S FOY
Born January 15, 1958

Sire: **Ideal's Rosette's Sargon**
Our Junior Sire—1st daughters will be fresh in July and August and they look most promising.

← Dam: **Eskdale Uplift's Flower**
14055—717—Jr3—365C—3x

Next Dam: **Riegeldale Benjamin's Orchid**
12864—612—5yrs—365C—3x

His Dam

ESKDALE SARGON'S BRAD
Born January 14, 1958

Sire: **Ideal's Rosette's Sargon** (see above)
Maternal brother to Ideal's Wizard's Rosette, 14739—754—Sr2—365C—3x, sold for $4,000 in 1955.

← Dam: **Eskdale Maxim Noah's Barbra**
Very Good '54 '58
14011—651—Jr2—365C—3x
14861—694—Jr3—365C—3x
13985—633—5yrs—365C—3x

Next Dam: **Bonnie Lee Livia of Elm Echo** (E.'51)
16256—720—Sr3—365C—3x

Also selling, a **Sargon** due at sale time; a 2-year-old **Noah** daughter due in August; a 2-year-old due in August by **Eskdale Baron's Kimberly,** and a 2-year-old **Eskdale Kimberly Gladstone** daughter due at sale time.

The other females in the sale, from some of the top herds in the South, are all heavy springers or fresh cows. This is an opportunity to buy some outstanding replacements for your herd.

The farm is located 6 miles southeast of Tryon. Phone ULrich 2-1484.

GADEN O. CORPENING
Manager

T. B. Accredited — Bang's Certified
MR. and MRS. JOHN R. KIMBERLY, Owners

WAYNE BRYSON
Herdsman

The Northern Illinois Guernsey Breeders' Association Extends A Cordial Invitation To All Guernsey Breeders To Attend The Northern Illinois Parish Show, July 27, 1958 At John Plain Farm, Inc., Cary, Illinois.

Louis Seitz, [Mukwonago, Wisconsin, is the official judge and the show will start promptly at 10:00 A. M.

Cows owned by Northern Illinois breeders have accounted for 10 out of the last 12 Dairy Cattle Congress or National Dairy Show Champions. Quail Roost Noble Primrose, Afton's Golden Marie, Hagan Farms Merry Song, Char-Lane E. Nancy, and LushAcres Hermes' Quest have made State or Class Leading records for production. Northern Illinois breeders also owned the Reserve Grand Champion cow at the National in 1950 and 1951. During this period, two National Grand Champion bulls were bred and owned by Northern Illinois breeders. Three Reserve Grand Champion bulls were bred by Illinois breeders, and several Junior Champions in both male and female classes were shown by Northern Illinois breeders. On nine occasions, our breeders have been awarded the Douglaston Manor Trophy for the best AR cow, twice the Peer Challenge Cup for the best get of sire, six times the Meadow Lodge Trophy for the best udder, and six times The American Guernsey Cattle Club Trophy for the best two-year-old at the National. Since the establishment of the All-American awards, Northern Illinois breeders have had their share of All-Americans and Reserve All-Americans.

Northern Illinois breeders have had many Class Leaders for production throughout the years, as well as having the lion's share of State Champions. We are rather proud of the Rosewood DHIA average of 73 cows that produced 11,262 lbs. of milk and 562 lbs. of fat in 1957.

The first National Guernsey Sales were held in Northern Illinois and were the forerunners to some of the best sales in this country. Midwest Sales were born and supported by Northern Illinois breeders. The majority of milk produced by Northern Illinois breeders is sold as GOLDEN GUERNZEY or GURN-Z-GOLD through the efforts of the Illinois Guernsey Breeders' Association and George Campbell, field secretary.

Northern Illinois, all through the years, has always been a staunch supporter of the National Association, as well as the State Association, and will continue to do so.

Our members cordially invite you to attend the Northern Illinois Parish Show.

MAKE IT A DATE . . . PLAN NOW TO BE WITH US ON JULY 27, 1958 AT JOHN PLAIN FARM, INC., CARY, ILLINOIS.

HENSLEE FARMS
E. B. Henslee
Mr. & Mrs. Floyd Krauter
Dorothy Steinmetz
Arlington Heights

WILL-O-WAY FARM
Mrs. Dorothy Polivka
Naperville

BUTLER HILL GUERNSEY FARM
Mr. & Mrs. Wayne Wells
St. Charles

CORN BLOSSOM FARM
S. E. Kersten
Palatine

MARGENDELL GUERNSEYS
Delbert H. Kingston & Sons
Cary

HERMAN'S FARM
Albert Herman
Antioch

MANDEL & HINZ
Naperville

LOULEE LANE FARM
Louis L. Kuebker
Richmond

RUSSEL RUDOLPH
Spring Grove

FUL-O-PEP RESEARCH FARM
Quaker Oats Company
Barrington

E. L. BARNHART
Bartlett

FRED SPURGEON
Aurora

FULHAM FIELDS
L. E. Bergren
A. C. Leppert
Belvidere

WOODHAVEN FARMS
John R. Fugard
Silverhill, Alabama

VALLEY FARM
Elmer R. Hill
Barrington

NORTHERN ILLINOIS BREEDING CO-OP.
Hampshire

MODERN DAIRY CO. INC.
Elgin

ROLLING ACRES FARMS
Mrs. Gertrude McNaught
Elgin

LOWELL F. HILL
Barrington

PECK'S GUERNSEY FARM
Geneva

JOHN SAVOT
Round Lake

L. C. SHELDON
River Forest

DON E. RAWLINS
Richmond

CURTISS IMPROVED STUD SERVICE
Cary

JOSEPH B. KELINHANS
Chicago

FULHAM FIELDS
Lester Keys
Hinckley

ARTHUR C. LEPPERT
Maple Park

JOHN PLAIN FARM, INC.
Dean Spesard
Cary

MERRIHILL GUERNSEY FARM
Charles J. Beranek
Palatine

E. RAY HILL
Union

HAROLD HELENHOUSE
New Lenox

FRANK L. SMITH
West Chicago

H. G. SCHIERHOLZ
Chicago

GUARDIAN ELECTRIC, INC.
L. Wren
Chicago

H. L. BILLS
Elgin

GERALD STAACK
Winfield

WALTER K. EGAN
Elgin

JOS. RAUPP
Mundelein

MR. AND MRS. R. E. POSANSKI
Chicago

WILLOW BROOK FARM
Leighton A. Wilkie
Prairie View

LAKEWOOD FARM
Malcolm J. Boyle
Mundelein

ROSEWOOD FARMS
W. H. Odlum
Marvin Fansher

ALFREDO VEISEQUEZ
Clyde Cary
Roselle

NORTHERN ILLINOIS GUERNSEY BREEDERS' ASSOCIATION

W. H. ODLUM
President
Rosewood Farms
Roselle, Illinois

DR. ROGER A. MORRISON
Vice-Pres.
Quaker Oats Company
Barrington, Illinois

DEAN D. KINGSTON
Secy-Treas.
Margendell Farm
Cary, Illinois

FULLER FARMS FIRST PRODUCTION SALE

At The Farm — Shelbyville, Indiana, Monday, July 21, 1958

93 Head — Officially Vaccinated — T. B. and Bang's Accredited
Featuring Profitable Production — Approved Type — Proved Breeding

SEVEN CHOICE BULLS

All out of dams classified Very Good including —5 sons of McDonald Farms Fore Peerless, sire of Fuller Farms Peerless Mayme, top female, 1958 McDonald Sale (see our advertisements June 1 and June 15 Journals).

IN THE SALE . . . . . .

FULLER FARMS PEERLESS COLONEL
Born October 21, 1956

His Dam

Eagle Valley Appollo's Coy
VG 3 x
14248—616—Jr4—365—3x

FULLER FARMS PEERLESS COUNT
Born July 4, 1957

His Dam

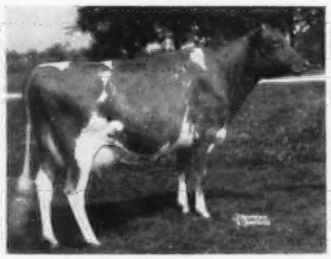

Eagle Valley H. Corana
E '54—VG 3 x
13684—692—5yrs—365C—3x
A daughter of Appollo's Coy

FULLER FARMS JOLLY PEER
Born March 20, 1957

His Dam

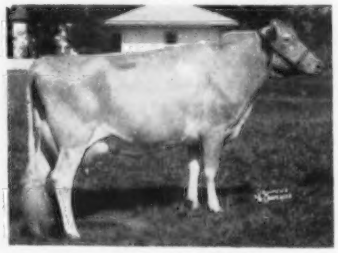

McDonald Farms Jolly Sonita
VG 3 x
10719—516—Jr2—365—3x

IN THE SALE . . . Great Show Prospects for '58 - - -

Fuller Farms Laughter
E '55—VG '54 '56
12291—493—Jr2—365C—3x (Fresh)

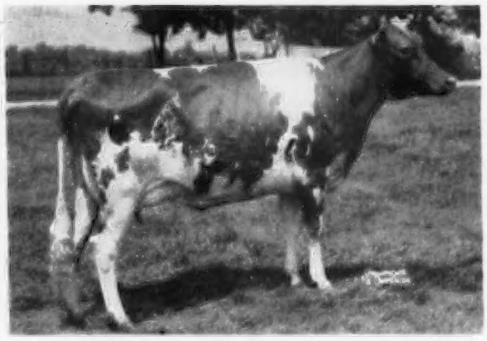

Fuller Farms Peerless Moonglow (VG 3 x)
8323—437—Sr3—349C—2x. Due August 9, 1958.
From same family as Peerless Mayme

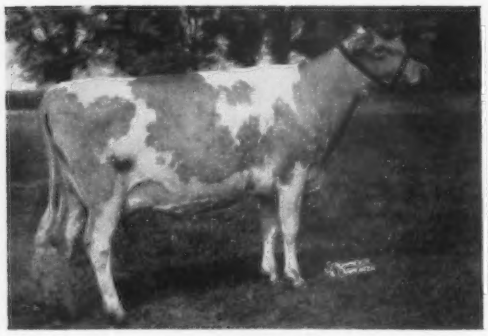

Fuller Farms K. Judith (VG 5 x)
2nd Aged Cow, Ind., 1955.
9080—470—Jr2—365—3x (Fresh)

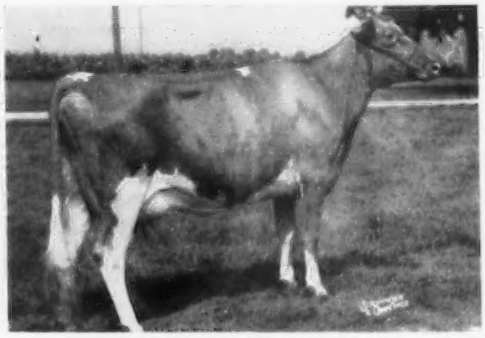

Henslee Farms D. Dagmar (VG 3 x)
Best Udder, Ind., 1957
11090—553—Jr3—365C—3x. Due August 24, 1958.

AUCTIONEERS: ROMAYNE SHERMAN — JOHN MERRYMAN

We recommend the Sullivan or Elston Motels, Shelbyville, Indiana

Make reservations direct or write PAUL KEFFABER, Mgr.
Fuller Farms, R. R. 2, Shelbyville, Indiana
Tel. Morristown—Rockwell 3-5403

OPEN HOUSE AT THE FARM—Sunday Afternoon, July 20

For Catalog Write

INDIANA GUERNSEY BREEDERS ASSOC. INC., 412 Robertson Bldg.—Lafayette, Indiana

Telephone 2-2509

YOU CAN TELL A FLASH UDDER ANYWHERE

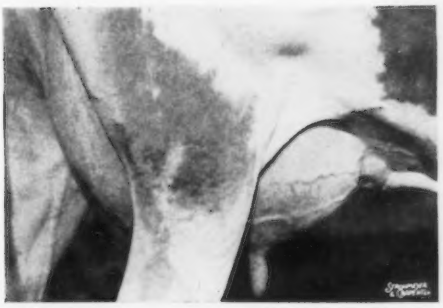

CHARITY **Born April 1, 1953**

ON THIS

and the two following pages

we show udders of fifteen

of our Flash daughters

photographed in milk this Spring

BERTHA **Born Sept. 5, 1952**

MARGERY **Born Feb. 20, 1956**

DEEP LAKE FARM

MORE FLASH UDDERS AT DEEP LAKE

DELIGHT Born May 28, 1954

CERES Born Feb. 4, 1953

DOTTY Born Nov. 28, 1954

DAGMAR Born Jan. 20, 1954

CLOVER Born Dec. 30, 1953

DAWN Born May 15, 1954

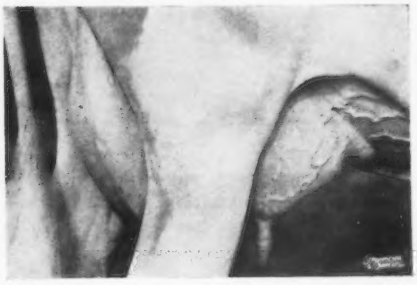

DARLING Born Oct. 10, 1954

DORCAS Born July 31, 1954

UNIFORMITY IS THE KEYNOTE

DAISY **Born Feb. 11, 1954**

CARMEN **Born Jan. 24, 1953**

RECENT FLASH UDDER WINNINGS

CONNECTICUT STATE SHOW, DURHAM, 1956
FIRST: CERES. SECOND: MOLLIE (NYALA). THIRD: CHARITY.

CONNECTICUT STATE SHOW, DURHAM, 1957
FIRST: CHARITY.

DUTCHESS COUNTY (NEW YORK) FAIR, RHINEBECK, 1957
FIRST: BERTHA. SECOND: CHARITY.

LITCHFIELD COUNTY (CONN.) PARISH SHOW, GOSHEN, 1958
FIRST: CHARITY. SECOND: BERTHA. THIRD: DORCAS.

At repeated judging conferences at Deep Lake, Charity's udder has been judged best in our herd.

EILEEN **Born Feb. 20, 1955**

DONNA **Born Nov. 14, 1949**

DEEP LAKE FARM

Lakeville **Connecticut**

Flash Semen Is Now For Sale

OHIO

Is It Any Wonder We Think A Lot Of Our Junior Sire — Look At His Dam

DAM OF HIGHLANDER

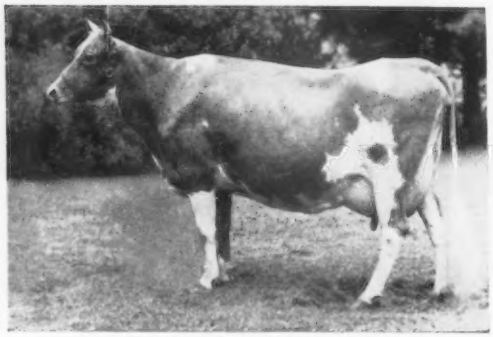

Lockshore Jarrett's Irene (VG)
*19167—860—Jr3—365C—3x
*15653—*690—Sr4—HIR—305C—2x
*18691—750—5yrs—HIR—305C—2x
*20101—*809—6yrs—HIR—305—2x
*21782—836—7yrs—HIR—305—2x

Dam of —

LOCKSHORE L.V. HIGHLANDER
Born November 21, 1955

A son of Lockshore Maxim Lochinvar, he out of Lockshore Crusader's Tamie, 14807—*761—6yrs—HIR—305C—2x, *18978—914—8yrs—HIR—365—2x. All of her records average 14828—743—2x. She has classified VG 3 times. **This Tamie family is one of the breed's best.**

We can quote you prices on sons of Highlander out of our high record 2x cows.

VILLA-WAY FARM

Sullivan, Ohio

GAIL E. HEIFNER — JAMES RICHARDS

We're Banking On This Young Sire—
A Son Of An Excellent SAINT Daughter

WYNO BELLE DON
Born February 17, 1953

(On lease from Paul P. Priddy and Paul E. Schepflin, Fremont, Ohio)

Sire: **Coldspring's B. R. May King**
(The BEAUTY Family)

His Excellent Dam

Wyno Saint's Bonita
Excellent '54
9615—509—Jr2—305C—3x

1st prize 2-year-old, Res. Gr. Ch., Pa. G. S., 1953. A daughter of Wyno Beau's Saint, sire of the All-American Senior Get, 1956. The Saint Get was undefeated in 1954, 1955, 1956.

We will sell a few cows and bred heifers.

Farm is located 2 miles S. of Castalia on Miller Road

WACALU FARM

H. C. & H. T. KUNS & SONS **R. R. 1—Castalia, Ohio**

WILLOW BROOK FARM • DANVILLE, OHIO

REGISTERED GUERNSEY CATTLE

CLAUDE MIZER—Phone 2045 — Farm is located 1 mile south of Danville on U. S. Route 62

Our Herd Is Founded On The Best of Proved Langwater and Flying Horse Bloodlines

Our MASTER — ALTAIR Cross Is Getting Results

FLYING HORSE CLARISE MASTER
Born November 2, 1951
Over 25 daughters in our herd.
Sire: **Flying Horse Musicmaker**
(The FLUTE Family)

His Dam

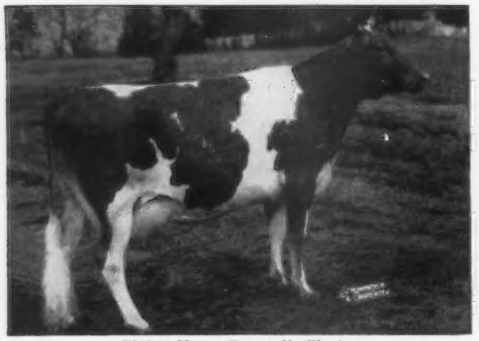

Flying Horse General's Clarise
14378—716—Sr2—365—3x. 19138—891—Sr4—365—3x
20467—979—6yrs—365—3x, 23018—1071—7yrs—365—3x
38½ tons of milk in 4 lactations
(77,001 lbs. of milk)

LANGWATER ALTAIR
Born December 9, 1955
Sire: **Langwater Supreme**, a son of Valencian out of Foremost Labelle (VG), 17716—801—AA—3x.

His Dam

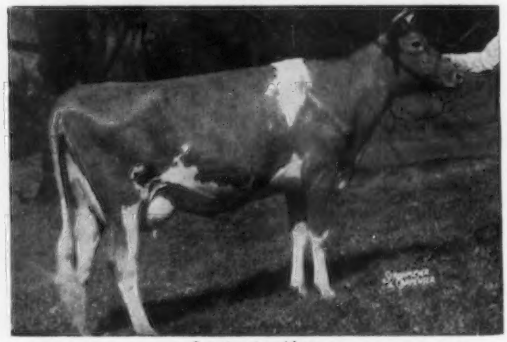

Langwater Alma
12893—610—Jr2—365C—3x, 17547—834—Jr4—365C—3x
17152—*842—5yrs—305C—2x
A daughter of Langwater Valencian, out of a daughter of Langwater Moonlight.

We can offer choice bull calves and occasionally a few heifers rich in this proved blood.

PLAN TO VISIT OUR HERD — VISITORS ARE ALWAYS WELCOME
T. B. and Bang's Accredited

1958 Directory

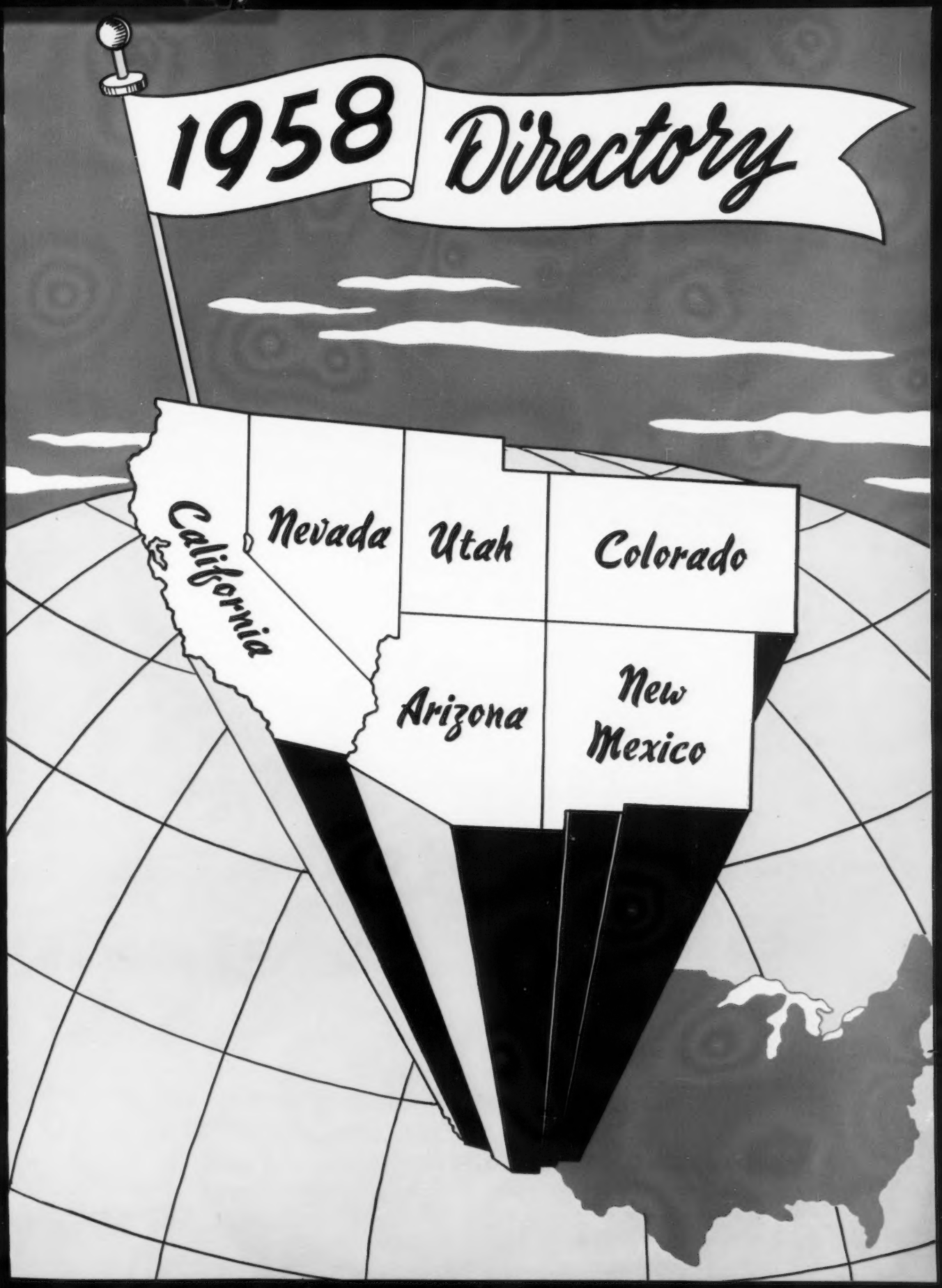

SHAMROCK DAIRY

140 HEAD RICH IN PROVEN GREEN MEADOW BREEDING

OUR SENIOR SIRE FROM THE ACTRESS FAMILY

FAIRLAWN ACTORINE'S PEERLESS

Born October 8, 1946

His first 10 daughters on test here, M.E.—305—2x av. 9701 M, 462.8 F.

TOP SIDE

FAIRLAWN MEMOIR'S PERFORMER
FAIRLAWN PEERLESS ACTOR
CORONATION MEMOIR
GREEN MEADOW PEERLESS
BRIGHT LAD'S ACTRESS
CORONATION ROSE KING
CORONATION MELBA

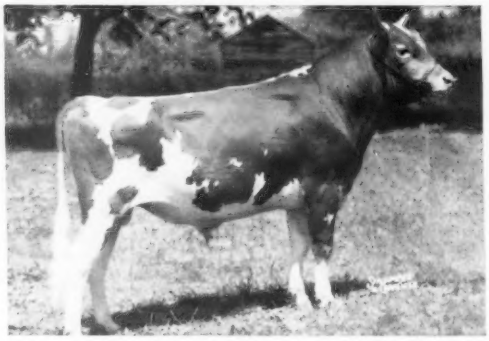

He has over 35 daughters in our herd that are a great improvement over their dams.

BOTTOM SIDE

FAIRLAWN HORNET'S ACTORINE
GREEN MEADOW HORNET
BRIGHT LAD'S ACTRESS
GREEN MEADOW CORONATION KING
GREEN MEADOW HOPEFUL
HARDWICK'S BRIGHT LAD
BROCKTON'S ACTRESS

His 4 nearest sires have been summarized by the A.G.C.C., M.E.—305—2x. **Their 240 daus., 462 rec. av. 10156 M, 4.8%, 495 F. 119 classified daus. av. 84.9%.** 4 of his 7 nearest dams are classified, 3 E, 1 VG.

PEERLESS had 1st Jr. Get, Utah and Arizona, 1957; 3rd Jr. Get, Utah, 3rd Sr. Get, Arizona, 1957; 1st Jr. Get, New Mexico and Arizona, 1956. He has a preliminary proving on 8 pairs as follows: M.E.—305—2x, 8 daus., 9 rec. av. 8474 M, 5.1%, 428 F, an increase of 220 M, .3%, 34 F over their dams. He is out of Fairlawn Hornet's Actorine, E 3 times, 11962—638—Jr2—365C—3x, 15473—785—5yrs—365—3x. She a daughter of Bright Lad's Actress, E '47 at 13 years, *19146—*980—Jr4—365—3x. Peerless is by Fairlawn Memoir's Performer, 50 daus., 80 rec., M.E.—305—2x av. 10469 M, 5.0%, 523 F, a son of Coronation Memoir, VG '47 '48, 15493—875—Sr4—365—3x.

PEERLESS SONS AND DAUGHTERS HAVE DONE WELL.

HERE ARE THREE PROVEN PEERLESS SONS

A Proven Son

(Photo at 7½ years)

Fairlawn Peer's May Royal

Proven by Don Bullington, Acampo, Calif. Sold to Roberts Dairy Co., Elkhorn, Nebr., and Badger Breeders Cooperative for $10,000. 4th B.B.C. Production Comparison, 1958

24 daus.	28 rec.	9307 M	4.9%	460 F
11 daus.	12 rec.	9616 M	5.0%	479 F
11 dams	14 rec.	9472 M	4.8%	459 F
Diff. (6-7-8)		+144 M	+.2%	+20 F

A Proven Son

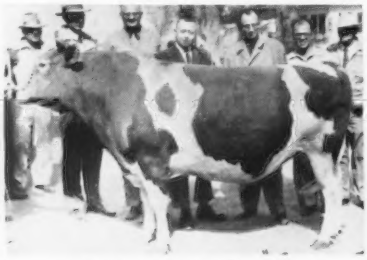

Fairlawn Peer's Pharaoh

Proven in Allen Acres herd, Las Cruces, New Mexico, with plus proving of +846 lbs. milk, +.1%, +50 lbs. fat.

A Proven Son

Fairlawn Peer's Musician

Owned by Mich. A.B. Coop. His dam-dau. comparison, M.E.—305—2x.

16 daus.	22 rec.	10055 M	4.9%	494 F
16 dams	60 rec.	8850 M	4.9%	435 F
Diff. (13-5-11)		+1205 M	—	+59 F

SONS OF PEERLESS FOR SALE OUT OF HIGH RECORD, CLASSIFIED DAMS

VISITORS MOST WELCOME

SHAMROCK DAIRY — P. O. Box 5524 — Tucson, Arizona

W. T. McCLELLAND & SON

Five miles north of Tucson on Highway 80, turn west at our sign. Tel. Main 4-8561

OUR HERD HAS BEEN CLASSIFIED 7 TIMES

WE HAVE, TODAY, 12 EXCELLENT, 52 VERY GOOD, 37 DESIRABLE, 17 ACCEPTABLE

OUR JUNIOR SIRE FROM THE ERMINE AND COQUET FAMILIES

FAIRLAWN E. K. STEADFAST

Born July 12, 1953

Owned with Chelten Farm, Las Cruces, New Mexico.

Many daughters in the herd, the first 4 on test, 2x will finish with about 10,000 lbs. milk, 475 lbs. fat.

TOP SIDE

FAIRLAWN ERMINE'S KING
FAIRLAWN H. EASTERN KING
FAIRLAWN PEERLESS ERMINE
GREEN MEADOW HORNET
FRANCHESTER SAFFRON
GREEN MEADOW PEERLESS
COKER SILVER QUEEN

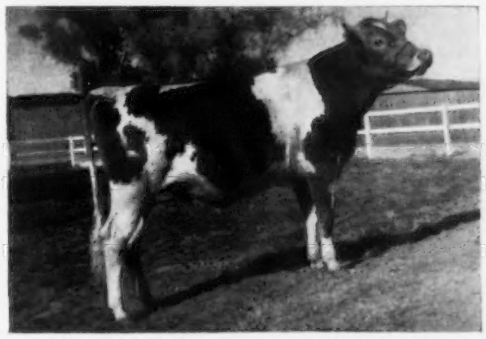

BOTTOM SIDE

FAIRLAWN H. COQUET
GREEN MEADOW HORNET
FAIRLAWN PEERLESS EGRETTE
GREEN MEADOW CORONATION KING
GREEN MEADOW HOPEFUL
GREEN MEADOW PEERLESS
VALLEYWOOD COQUET

Note he has Green Meadow Hornet and Green Meadow Peerless on both the top and bottom of his pedigree.

5 of his 7 nearest sires have been summarized by the A.G.C.C., M.E.—305—2x. **Their 176 daus., 366 rec. av. 10089 M, 4.9%, 500 F. 92 classified daus. av. 85.3%.**

STEADFAST is a paternal brother to Nyala King's Jonquil, 14698—662—Jr3—365—3x; Nyala King's Sparkler, 13481—718—Jr2—365C—3x. He is a maternal brother to Fairlawn Actor's Marilyn, 17026—844—Sr4—365C—3x. His sire, Fairlawn Ermine's King, is a maternal brother to Nyala Ermine's Bonanza (below), and Nyala Peerless Prince, 22 daus., 38 rec. M.E.—305—2x av. 10143 M, 5.1%, 519 F, 15 daus. classified av. 84.3%. His sire is a full brother to Fairlawn K. Glory, E 5 times, $9,500, 1953, 13414—622—Jr2—365C—3x, 17244—815—Jr4—365C—3x, they out of Fairlawn Peerless Ermine, VG 3 times, 4 records over 700 lbs. fat av. 16485 M, 826 F, including 17855—893—8yrs—365—3x.

STEADFAST is out of Fairlawn H. Coquet, E '57, 13986—722—Jr2—365C—3x, 16994—861—7yrs—365C—3x (Green Meadow Hornet — Fairlawn Peerless Egrette, E 4 times, 15957—802—5yrs—365—3x).

A Daughter

Shamrock St. Lottie
Born November 10, 1955

A Daughter

Shamrock St. Corrine
Born March 8, 1956

A Daughter

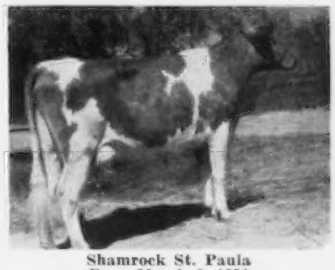

Shamrock St. Paula
Born March 6, 1956

A Paternal Sister

Fairlawn E.K. Memento
9871—412—Jr2—305C—2x
Dam: **Fairlawn Hornet's Memoir** (VG)
14933—762—Jr4—365C—3x

A Daughter

Shamrock St. Sue, VG '57
Born July 1, 1955
7362—332—Jr2—2x in 238 days
Dam: **Valley Pride's Susan**
(E '52 '56 '57)
15414—812—6yrs—365C—3x
17286—880—7yrs—365C—3x

Maternal Brother to His Sire

Nyala Ermine's Bonanza
In service at Iowa Breeders' Coop. 2nd highest sire summarized to date for milk, 3rd fat. First 11 daus. av. 12259 M. 5.0%, 621 F. 10 classified daus. av. 87.5%.

STEADFAST SONS FOR SALE OUT OF HIGH RECORD, CLASSIFIED DAMS

WE WOULD BE PLEASED TO SHOW YOU OUR HERD — VISITORS MOST WELCOME

SHAMROCK DAIRY — P. O. Box 5524 — Tucson, Arizona

W. T. McCLELLAND & SON Five miles north of Tucson on Highway 80, turn west at our sign. Tel. Main 4-8561

INDEX TO ADVERTISERS

ARIZONA

Lomalita Farm 10
Nihighan 11
Sarival Guernseys 9
Schendale Farm 10
Shamrock Dairy ..... II. Cover, 1
Sun Valley Farm 8
Truman's Ranch 2

CALIFORNIA

Adohr Farms ..... 16, 17, IV. Cover
Butterton Guernsey Farm 18, 19
Clayborne Farm 26
Cleverlands 2
Clover Jack Guernsey Farm 20
Crest View Farm 21
Dorella Farm 22, 23
Goldkist Acres 26
Hilmar Farm 20
Jewelock Acres 21
Schmid & Kessler 26
Stanley, R. E. 20
Sterk Dairy 24
Valley Oaks 15
Walnut Creek Farm 25
Western Consumers Guernsey Farm 25

COLORADO

Bar A Vee Guernsey Farm 28
Carl-Anna Farm 28
Farpeaks Farm 28
Home Supply Dairy Farm 27
Mossy Acres 29
Pleasant Valley Farm 29
Richlyn Guernsey Farm 27
Ridge Lane Guernsey Farm 27
Wileva Farm 27

NEVADA

James Canyon Ranch 12, 13

NEW MEXICO

Chelten Farm 33
Marlea Guernsey Farm 31
Mon Reposa Dairy, Inc. 31
Monzano View Dairy Farm 30
Nanninga Guernsey Dairy 30
Price-Black Farms, Inc. 32
Rancho By-George 35
Sandia Vista 30
South Ray Farm 35
Was-Mere Farm 34

UTAH

Artillo Guernsey Farm 35
Cache Meadow Farm ..... 40, III. Cover
Cache Valley Breeders 36
Chadwick Farm 38
Dimond Farm 39
McDonald's London Farm 38
Mira Loma Farm 39
San lynn Farm 39
Snow Summit Ranch 37

A POCKET DIRECTORY THAT SUPPLEMENTS THIS DISPLAY DIRECTORY MAY BE OBTAINED FROM YOUR STATE SECRETARIES.

✦ CLEVERLANDS ✦

5 miles Southeast of Tracy on Hwy. 33.

3 Home-bred Sires In Service:

1. **CLEVERLANDS NOBLE CURTISS.** 11 daus., M.E.—305—2x av. 9956 M, 505 F. By Curtiss Candy Noble Curtiss, AR, out of Ellwood Rudy's Lady, VG '56, 3 records over 600 fat, 12334—648—8yrs—HIR—305—2x, 12560—682—10yrs—HIR—365C—2x.
2. **CLEVERLANDS CHICONA PABLO.** By Chicona Novelty's Knight, AR, out of Cleverlands Mistress Doris, VG '56 '57, 11892—612—5yrs—HIR—305—2x.
3. **CLEVERLANDS ZOE'S GENERAL.** By Flying Horse Clara's General, AR, out of Cleverlands Royal Zoe, VG '57, 8 records—2x av. 11207—546, 13284—688—Sr4—365—2x.

VISITORS WELCOME — HERD ON HIR

GEORGE H. CLEVER, Owner — Phone TErminal 5-4100

Route 2, Box 390
TRACY, CALIFORNIA

A. WENDELL FUHRIMAN, Logan, Utah
The American Guernsey Cattle Club

Field Representative in the states of Arizona, California, Colorado, Nevada, New Mexico and Utah.

Business Address: Room 12, Thatcher Bldg.
Logan, Utah. Tel. LOgan 2362
Residence: 556 North 5th East
Logan, Utah. Tel. LOgan 2485

ARTHUR W. TELFER, Sacramento, Calif.
Secretary of The California Guernsey Cattle Club, Inc.

Business Address: 401 California Fruit Bldg.
Sacramento 14, Calif., Tel. GIlbert 3-8684

Residence: 3905 Berrendo Drive
Sacramento 25, Calif., Tel. IVanhoe 9-8715

TRUGOLD GUERNSEYS

★ TRUMAN'S RANCH ★

OUR SHEIK SON'S DAUGHTERS ARE REALLY MILKING.
3 OF FIRST 4 TO FRESHEN MILKED OVER 40 LBS.—2X.

VALLEY OAKS SHEIK'S ACE
Born February 10, 1953
His Sire

Fairlawn Hornet's Sheik, AR
Sold to Badger Breeders Coop., $15,000.

25 daus.	37 rec. av.	11536 M	4.6%	528 F
25 dams	125 rec. av.	10209 M	4.9%	504 F
Difference (19-4-17)		+1327 M	—.3%	+24 F

Dam: **Revilo Centa** (E '52 '56)
5 records include 12707—578—Jr4—305C—2x, 13309—573—8yrs—HIR—305C—2x.
WE ARE BREEDING ACE'S DAUGHTERS TO BLAKEFORD TRANSFER
VISITORS WELCOME

Mr. and Mrs. J. C. TRUMAN and FAMILY, Owners
Tel: WEstport 5-9656 **WADDELL, ARIZONA**
¼ mi. W. of Waddell

ARIZONA GUERNSEY CATTLE CLUB

AL AUSTIN, *President*, Tolleson — HENDERSON STOCKTON, *Vice-President*, Phoenix

ANN AUSTIN, *Secretary-Treasurer*, Tolleson

DIRECTORS

AL AUSTIN, Tolleson
ANN AUSTIN, Tolleson
HENDERSON STOCKTON, Phoenix
HENRY SCHENDEL, Phoenix
BILL RASMUSSEN, Glendale
JOHN RASKOB, Tucson
W. T. MCCLELLAND, Tucson
M. E. FRAZIER, Duncan
JACK CARTWRIGHT, Glendale

MEMBERS

Arizona State University, Dr. Grant Moody
Dept. of Dairy Science, TEMPE
Arizona, University of, Dr. Robert Fossland
Dept. of Dairy Science, TUCSON
Arizona, University of, Dr. Veral Smith
Dept. of Dairy Science, TUCSON
Arizona, University of, Ralph Van Sant
Agri. Extension Service, TUCSON
Austin, Alfred W., Lomalita Farms
Rt. 1, TOLLESON
Bennett, Harold
Rt. 1, Box 64, GLENDALE
Cartwright, R. Jack, Sun Valley Guernseys
4612 N. 58th Dr., GLENDALE
Davis, Prof. R. N.
2110 E. 5th St., TUCSON
Eads, Seth
3030 E. Thomas Rd., PHOENIX
Frazier, Easton
R. R. 2, Box 64, DUNCAN
Gavette, LeRoy
Box 337, TEMPE
Hadlock, Clifford
MESA
Hamilton, Lynn B.
6615 N. 7th Ave., PHOENIX
Holms, Fred
Rt. 3, Box 366, PHOENIX
Jacobs, Ernest N.
Rt. 1, Box 1054-D, GLENDALE
Jacobs, Richard P.
Rt. 1, Box 860, GLENDALE
Kibler, Walter
1955 W. 4th Ave., MESA
Leach, R. G.
BUCKEYE
Lough, Otis
1201 W. Jackson, PHOENIX
McClelland, Norman T.
P. O. Box 5524, TUCSON
McClelland, W. T., Shamrock Dairy
2006 E. Lee, TUCSON
Morgan, Ray
5500 W. McDowell Rd., PHOENIX
Phillips, C. L.
307 E. Northern Ave., GLENDALE
Raskob, John J. Jr., Nihighan
Rt. 5, Box 785, TUCSON
Rasmussen, William J., Sarival Guernseys
Rt. 3, Box 842, GLENDALE
Roberts, Buck
2025 Oracle Rd., TUCSON
Robertson, L. B.
Rt. 1, Box 85, TOLLESON
Schendel, Henry, Schendale Farm
Rt. 5, Box 662, PHOENIX
Sherman, A. L.
SNOWFLAKE
Stockton, Henderson
507 Security Bldg., PHOENIX
Truman, George
P. O. Box 585, WADDELL
Truman, Jack, Truman's Ranch
Gen. Del., WADDELL

W. T. McClelland, Shamrock Dairy, Tucson, Ariz., and Alfred Austin, Lomalita Guernsey Farm, Tolleson, president of the Arizona Guernsey Cattle Club, in the Club booth at the 1957 Arizona State Fair.

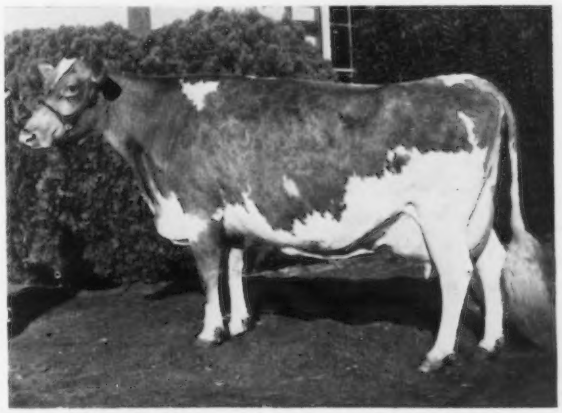

Lynndale Farms M. Glamour, senior and grand champion female at the 1957 Arizona State Fair, shown by Fred Holms, Phoenix. "Glamour" was second high in the 1958 Arizona State Sale, purchased by Jack Cartwright, Glendale, Ariz., for $1,050.

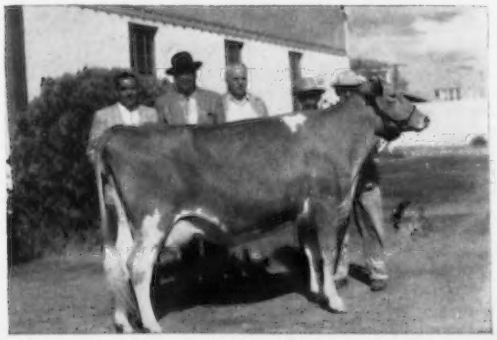

Adohr Pioneer Pauline, high selling animal in the 1958 Arizona State Sale at $1,400. In the background, Bob Stanley, auctioneer; Art Knight, manager of Adohr Farms, consignor; J. J. Raskob, Jr., Nihighan Farms, Tucson, Ariz., purchaser; Clarence Wasmer, Albuquerque, N. Mex., contending bidder, and George Crivett, Nihighan Farms herdsman.

CALIFORNIA GUERNSEY CATTLE CLUB, INC.

W. G. STOWERS, *President*, Turlock RAY GAMBONINI, *Vice-President*, Petaluma

ARTHUR W. TELFER, *Secretary-Manager*, Sacramento

DIRECTORS

District 1

RAY GAMBONINI, Petaluma

ALEX FERREIRA, Newcastle

L. E. VINCENT, Chico

District 2

HENRY KRUM, Fresno

WAYNE STOWERS, Turlock

J. P. BROWNLIE, Turlock

District 3

C. R. KNIGHT, Bakersfield

T. A. KNIGHT, Camarillo

R. E. HODGE, San Diego

MEMBERS

District No. 1

Allred, Joseph D.
Route 2, Box 2129, OROVILLE
Angus, S. R.
Route 2, Box 15, ORLAND
Azevedo, Mr. and Mrs. Joseph R.
P. O. Box 86, SHERIDAN
Bachman, Matt J.
Route 1, Box 96, LINCOLN
Bishop, Wayne and Dorothy
Route 3, Box 1095, MARYSVILLE
Bond, Milton
Route 1, Box 89, LINCOLN
Boyd Farms, Robert G. Thompson, Mgr.
Route 3, Box 392, YUBA CITY
Butler, Mart and Tom
Route 2, Box 2372, OROVILLE
Cardoza & Ilg
1105 Thompson Lane, PETALUMA
Carrillo, Robert M.
2756 Novato Blvd., NOVATO
Cheda, Leroy
3261 Old Adobe Road, PETALUMA
Crites, Marvin
Route 1, Box 197-K, GRIDLEY
Cunningham, William, Valley Oaks Ranch
Route 1, Box 39, GALT
Deniz, John and Tony
P. O. Box 155, GRIDLEY
Doty, W. B., Butterton Guernsey Farm
P. O. Box 328, RIO LINDA
Eidman, Glen
P. O. Box 627, WILLOWS
Enos, Cedric
R.F.D. Box 228, FERNDALE
Ferreira, Alex
R.F.D. Box 170, NEWCASTLE
Gambonini, James and Joyce
3270 Old Adobe Road, PETALUMA
Gambonini, Ray
3270 Old Adobe Road, PETALUMA
Giacomini, Donald and Harold, Clover Jack Guernsey Farm
R. F. D. Box 56, FERNDALE
Gibbons, R. L.
5225 Gibbons Drive, CARMICHAEL
Griffith, G. O., Ruth and William S.
Route 1, Box 1668, AUBURN
Gullinger, Ray
Route 1, Box 140, GERBER
Harrison, Mrs. Carola D.
Route 2, Box 2017, ELK GROVE
Hobbs, Edwin I.
Route 2, Box 203, ORLAND
Holvik, Mrs. Carl, Holvik's Dairy
P. O. Box 543, ORLAND
Hunt, Mr. and Mrs. Ivan
Route 1, Box 153-A, LINCOLN
Hutchins, L. F.
Route 2, Box 57-A, ORLAND
Jacobs, William
6500 Jamison Road, SANTA ROSA
Kessler, Arnold, Schmid & Kessler Farm
Route 1, Box 409-A, GALT
Linton, Marion G.
Route 3, Box 206, ORLAND
Little, Irvin and Ella
Route 2, Box 340, GRIDLEY
Little, Judith
Route 2, Box 340, GRIDLEY
McNair, Mr. and Mrs. Daniel
Route 1, Box 231, DURHAM
McNair, R. H.
DURHAM
Mesplou, Albert J.
Route 3, Box 819, WOODLAND
Mickelsen, George
2400 Pepper Road, PETALUMA
Miller, Mrs. Anita
738 West Fifth Street, CHICO
Mitchell Brothers
4968 Bennett Valley Road, SANTA ROSA
Morelli, C. M. and Donald
5935 Red Hill Road, PETALUMA
Niles, A. D., Whispering Willows Ranch
R. F. D. Box, LOLETA

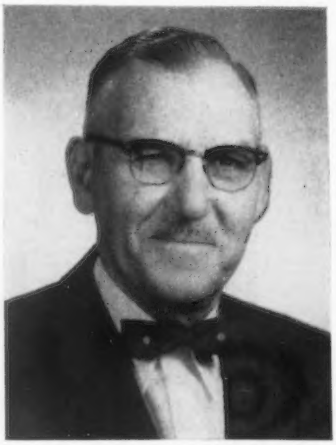

Wayne G. Stowers, President

Nissen, Arnold
R. F. D. Box 331, FERNDALE
Orr, Clifford
5030 Sonoma Mt. Road, SANTA ROSA
Passmore, Hugh
P. O. Box 142, GRIDLEY
Rahlmann, Mrs. Desiree M.
1057 Marcussen Drive, MENLO PARK
Silacci, Truman
6155 Lakeville Highway, PETALUMA
Stowe, Clark and Marvin
Route 1, Box 145-A, GRIDLEY
Tidmarsh, Gene
Route 1, Box 58, CORNING
Tracy, Percy
Route 2, Box 277, ORLAND
Trappe, Adolph
12620 Bodega Road, SEBASTOPOL
Tyson, William S., Mrs. Elizabeth & Mrs. Marguerite, James Canyon Ranch, GENOA, NEVADA
Vincent, John and L. E., Quality Dairy
738 West Fifth Street, CHICO
Volpi, John and Mary
124 Washington Street, PETALUMA
Wheeler, Mrs. Thelma R.
3855 Roblar Road, PETALUMA
Wilson, Warren S.
Route 1, Box 73, LINCOLN

District No. 2

Ambrosini, Frank
Box 122, CHUALAR
Andresen, J. C.
10610 West Whitesbridge Road, FRESNO
Azevedo, Arthur
Route 3, Box 1290, TURLOCK
Boos Brothers, Crest View Farm
4706 South Pederson, REEDLEY
Borges, Leslie
P. O. Box 56, BANTA
Borrecco, Joseph
3666 South East Avenue, FRESNO
Breazeale, Donald and William
Route 8, Box 816-B, MODESTO
Brownlie, J. P., Goldkist Acres
Route 1, Box 2240, TURLOCK
Bullington, Don C., Clover Oaks Farm
Route 2, Box 204, ACAMPO
Carter, J. A.
Route 1, Box 171, MANTECA
Chesholm, Chester
P. O. Box 850, SALINAS
Clever, George H., Cleverlands
Route 2, Box 390, TRACY
Crivelli, Charles
Route 2, Box 874, CERES
Enos, William
Route 1, Box 305, WINTON
Fairchild, Bailey, Agent, Happyholme Dairy Products
P. O. Box 319, LODI
Farnsworth, Howard G., Dorella Farm
Route 1, Box 260, LE GRAND
Foehn, Louis
647 South King Road, SAN JOSE
Galantine, J. E.
25975 Arastradero Road, LOS ALTOS
Gilpin, Charles and Helen
P. O. Box 629, OAKDALE
Goodwin, Hershel
Route 1, Box 130, LIVINGSTON
Hansen, William W.
3435 South Walnut Avenue, FRESNO
Hill, Harold, Hillspride Farm
4488 West Harlan, RIVERDALE
Kennedy, Ray
Route 1, Box 614, PORTERVILLE
Kenney, H. H.
Route 1, Box 183, WINTON
Kiser, August
Route 7, Box 315 Swift Lane, SAN JOSE 99
Koller, Glen and T. P.
5305 West California Ave., FRESNO
Krum, Henry
600 North Hayes Avenue, FRESNO
Largent, Mrs. Don
Route 1, Box 849, CERES
Lewis, H. J. and Son
Route 2, Box 1062, OAKDALE
Marchey, Carl
2129 May Street, SANTA CRUZ
McCauley, B. C., Clayborne Farms
Box 168, CROWS LANDING
McCracken, F. W., Walnut Creek Guernseys
1375 Pine Tree Drive, WALNUT CREEK
Mitchell, Raymond P.
Route 3, Box 2980, TURLOCK
Moore, J. L.
Route 1, Box 130, LIVINGSTON
Muscio Brothers
Route 3, Box 1417, OAKDALE
Nicewonger, Jack
P. O. Box 319, LODI
Orisio, Mrs. Amelia
P. O. Box 37, WAUKENA
Peake, Kenneth
18170 Bicknell Road, LOS GATOS
Peterson, Larry and Paul, Hilmar Guernsey Farm
Route 1, Box 3200, TURLOCK
Selkirk, Robert
c/o Fresno State College, FRESNO
Shafer, Martin
9331 South Clovis Ave., FOWLER
Stockdale, Mr. and Mrs. O. B.
3153 South Valentine Avenue, FRESNO
Stowers, Wayne G., Jewelock Acres
Route 2, Box 1265, TURLOCK
Sturtevant, A. J.
Route 1, Box 820, MODESTO
Suglian, Floyd
2914 South Orange Ave., FRESNO
Sylva, Alvin J., Mt. View Dairy
P. O. Box 515, SONORA
Thompson, Reynold
3138 West Whitesbridge Road, FRESNO
Wallin, Emory
Route 2, Box 648, TURLOCK
Wetmore, E. L.
Route 8, Box 794, MODESTO
Ziegler, Walter
Route 2, Box 3470, TURLOCK

District No. 3

Adamson, Merritt H.
24942 Malibu Road, MALIBU
Adamson, Mrs. R. R.
355 Muirfield Road, LOS ANGELES 5
Adohr Farms, T. A. Knight, Mgr.
P. O. Box 88, CAMARILLO

State Fair Champions

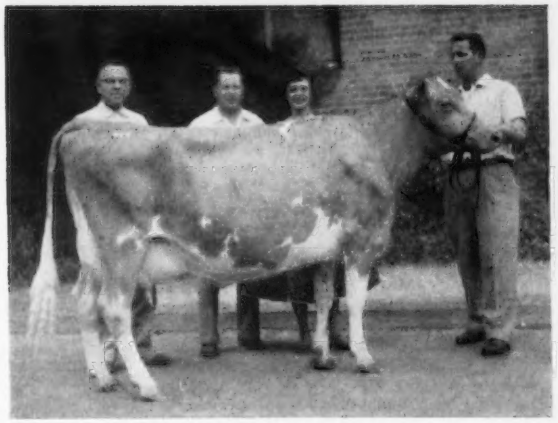

Happyholme Ambler's Mirth, top animal at the 1957 California Fall Production Sale at $1,025. Left to right, Buck Clausen, Vo-Ag teacher from Turlock High School, representing his student, Harvey Crivelli, Ceres, Calif., purchaser; Ray Gambonini, runner-up; Katherine G. Orr, Santa Rosa, consignor, and Cliff Orr at the halter.

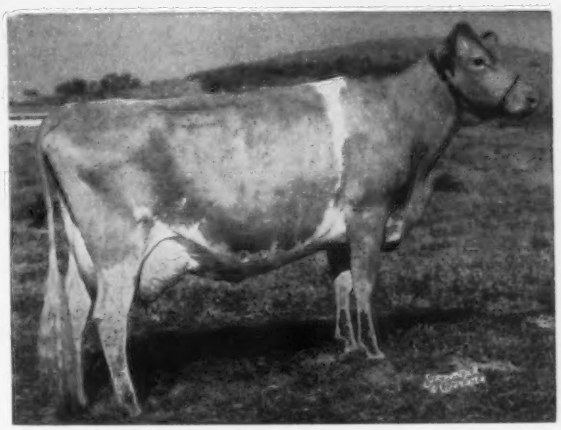

Adohr Monitor's Inga, senior and grand champion female at the California and Utah State Fairs in 1957, shown by Adohr Farms, Camarillo, Calif. "Inga" is now owned by Snow Summit Ranch, Park City, Utah.

Allen, Carl T., Mgr., Western Consumers Guernsey Farm
11111 East 183rd Street, ARTESIA
California State Polytechnic College
Attention: Jack Robinson
SAN LUIS OBISPO
Dickson, Robert S., D. V. M.
323 Chester Ave., BAKERSFIELD
Excelsior Farms, Walter Ranney, Mgr.
7401 Adams Avenue, Route 1, CORONA
Handorf Dairy, A. V., Marion K. Young, Mgr.
LA PUENTE
Hiebert, Wallace T.
5632 East Avenue G, LANCASTER
Hodge Brothers, Golden Arrow Dairy
2750 Kurtz Street, SAN DIEGO 10
Knight, C. R., Mgr., Meadow Gold Stock Farm
Route 3, Box 405, BAKERSFIELD
Mandrille, Stephen
Route 1, Box 22, PASO ROBLES
Marcus, A. G., Dairymens' Assn.
P. O. Box 1880, HONOLULU, HAWAII
Meadow Gold Dairies
P. O. Box 3216, BAKERSFIELD
Neville, Mrs. Sylvia R. A.
3637 Serra Road, MALIBU
Orr, Linden
Route 1, Box 188, SANTA PAULA
Piper, Jack
1001 Cienigitas Road, SANTA BARBARA
Quinn, Lester
4016 Del Amo Blvd., TORRANCE
Richman, Jacob A., Swiss Dairy
4221 Buchanan Street, ARLINGTON
Rockview Milk Farms, Joseph McCandless
7011 Stewart & Gray Road, DOWNEY
Souza, E. R.
Route 1, Box 233-C, PASO ROBLES
Stanley, R. E.
16457 So. Paramount Blvd., PARAMOUNT
Sterk, Henry, Sterk Dairy
12160 East 159th St., ARTESIA
Sulujian, T.
15920 Nordhoff St., SEPULVEDA

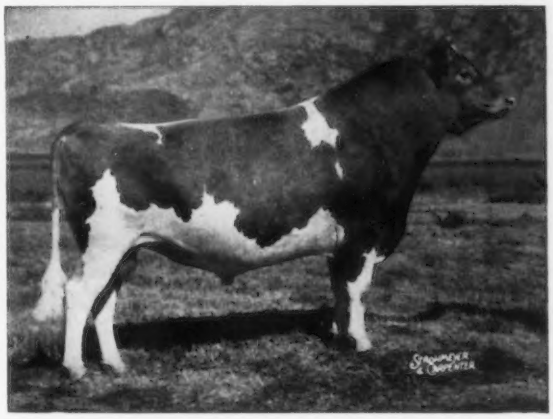

Adohr Hornet Celebration, senior and grand champion bull at the 1957 California State Fair, the Grand National, and Utah State Fair, owned by Adohr Farms, Camarillo, Calif.

COLORADO GUERNSEY CATTLE CLUB

CARL RUSSELL, *President*, Keenesburg — EDWIN MAELZER, *Vice-President*, Loveland

MRS. VELTA PURVIS, *Secretary-Treasurer*, Johnstown

DIRECTORS

CARL RUSSELL, Keenesburg
EDWIN MAELZER, Loveland
O. C. HOLLAND, Boulder
LESTER ADAMS, Greeley
RAIMON NEWBY, Longmont
MELVIN CARLSON, Johnstown
DR. LOWELL LITTLE, Ft. Collins
ARTHUR WAGER, Rye
W. J. DAVIES, Longmont

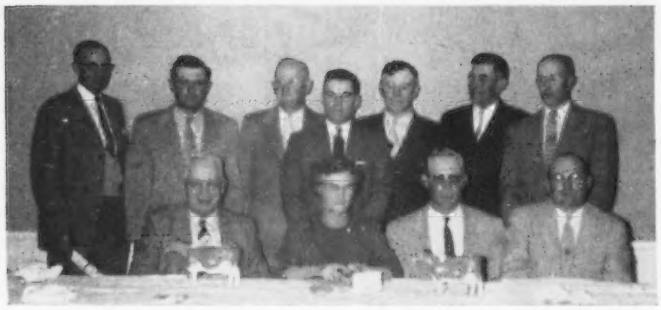

At the 1958 Colorado meeting: Seated, Dr. Lowell Little, Ft. Collins; Mrs. Velta Purvis, Johnstown, secretary-treasurer; Melvin Carlson, Johnstown, and Raimon Newby, Longmont. Standing, Wendell Fuhriman, national fieldman; Edwin Maelzer, Loveland, vice-president; Carl Russell, Keenesburg, president; John Atwood, Guernsey Breeders' Journal; W. J. Davies, Longmont; O. C. Holland, Boulder, and Lester Adams, Greeley.

MEMBERS

Adams, Lester, Pleasant Valley Guernsey Farm
RFD 3, GREELEY
Anderson, Don
Box 473, FT. COLLINS
Bain, Walter L.
1521 13th Ave., GREELEY
Bohlender, J. J.
LASALLE
Bohn, Robert
1313 Jefferson Ave., LONGMONT
Carlson, Melvin
RFD 1, JOHNSTOWN
Carlson, Norman
RFD 1, BERTHOUD
Colorado State University
FT. COLLINS
Davies, W. J.
RFD 3, LONGMONT
Egner, William, Wileva Farm
RFD 1, LOVELAND
Evans, Harry
RFD 4, FT. COLLINS
Ewing, Wallace
RFD 1, FT. LUPTON
Goodell, F. C.
RFD 1, FT. COLLINS
Hennigh, Harold, Fernbrook Farm
RFD 3, LONGMONT
Holland, O. C.
RFD 2, Box 416, BOULDER
Howe, Kenneth
RFD 1, LOVELAND
Kaufman, Wallace
RFD 1, LASALLE
Kay, F. C.
220 Carlise Ave., PUEBLO
Knode, Jay C., Farpeaks Farm
DRAKE
Little, Dr. Lowell, "the little farm"
Box 473, FT. COLLINS
Maelzer, Edwin, Ridge Lane Farm
220 W. First St., LOVELAND
Martin, Kenneth
RFD 1, BRIGHTON
Mason, Carl
RFD 2, FT. LUPTON
Miller, Gerhard
RFD 2, BERTHOUD
Mossberg, Carl, Mossy Acres
RFD 3, GREELEY
Newby, Paul
RFD 4, LONGMONT
Newby, Raimon
RFD 4, LONGMONT
Noel, Jack
RFD 2, LASALLE
Purvis, Vernon, Home Supply Farm Dairy
RFD 1, JOHNSTOWN
Randall, W. A., Bar A Vee Guernsey Farm
RFD 4, LONGMONT
Rector, Robert
RFD, DEERTRAIL
Rhoadarmer, D. C.
PIERCE
Richardson, C. M., Richlyn Farm
RFD 1, FT. LUPTON
Rider, LeRoy
RFD 4, LONGMONT
Russell, Carl, Carl-Anna Farm
RFD 1, KEENESBURG
Sandhouse, H. A.
FT. COLLINS
Schwalm, Calvin
JOHNSTOWN
Schwalm, C. E.
RFD 1, BERTHOUD
Wager, Arthur
RFD 1, RYE

NEW MEXICO GUERNSEY BREEDERS ASSOCIATION

G. P. BLACK, *President*, Arrey — L. G. ZARTMAN, *Vice-President*, Albuquerque

BORDEN ELLS, *Secretary-Treasurer*, State College

DIRECTORS

LONNIE COX, Albuquerque — G. P. BLACK, Arrey — J. MACK RASBAND, Albuquerque

MEMBERS

Allen, Dr. T. W., Allen Acres
Box 1087, LAS CRUCES
Cox, Lonnie, Monzano View Dairy Farm
Route 1, Box 650, ALBUQUERQUE
Dairy Department
STATE COLLEGE
Erdel, Frank
Route 2, Box 85, LAS CRUCES
Ford, R. K.
Route 2, Box 73, LAS CRUCES
Handley, Ralph C., Sandia Vista
Route 1, Box 645, ALBUQUERQUE
Harries, G. R.
306 Vineyard Road, ALBUQUERQUE
Johnson Dairy
Route 1, Box 245, ARTESIA
Kitts, J. R., Los Poblanos Ranch
Box 1349, ALBUQUERQUE
Murray, Edgar S., South Ray Farm
Route 1, Box 690, ALBUQUERQUE
Nanninga Guernsey Dairy
Route 1, Box 845, ALBUQUERQUE
Patterson, A. F., Mon Reposa Dairy
P. O. Box 1296, ARTESIA
Price-Black Farms, Inc.
Box 37, ARREY

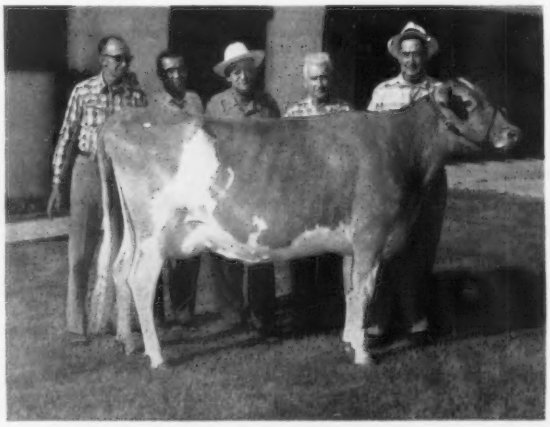

Adohr Hornet Ollie, top at the 1957 New Mexico Sale, consigned by Adohr Farms, Camarillo, Calif., and purchased by W. T. McClelland and Son, Tucson, Ariz., at $1,000. In the background, Wendell Fuhriman, field representative; Bob Stanley, auctioneer; Paul Black, chairman sale committee; Mr. McClelland, and Art Knight, Adohr Farms manager.

Rasband, J. Mack, Mari-Mac Farm
Route 1, Box 447, ALBUQUERQUE
Roybal, Pablo, Rancho Las Lagunas
Route 1, Box 92A, SANTA FE
Russell, Howard
Route 3, Box 3568, Gun Club Road
ALBUQUERQUE
Simms, Albert G., Los Poblanos Ranch
Box 1349, ALBUQUERQUE
Swendson, S. J.
1609 Tapia Blvd, SW, ALBUQUERQUE
Taylor, J. W., Chelten Farm
Route 2, Box 69, LAS CRUCES
Thatcher, George W., Rancho By-George
Route 4, Box 218, ALBUQUERQUE
Wasmer, C. L., Was-Mere Farm
ALBUQUERQUE
Zartman, J. K.
Route 1, Box 236, BELEN
Zartman, L. G., Marlea Guernsey Farm
Route 1, Box 1500, ALBUQUERQUE

Adohr Pretor's Prospector, senior and grand champion bull at the 1957 New Mexico State Fair, owned by Price-Black Farms, Inc., Arrey, N. Mex.

UTAH GUERNSEY BREEDERS ASSOCIATION

C. J. SMOUT, *President*, Slaterville ALBERT P. DIMOND, *Vice-President*, West Jordan
RALPH J. CHADWICK, *Secretary-Treasurer*, North Ogden

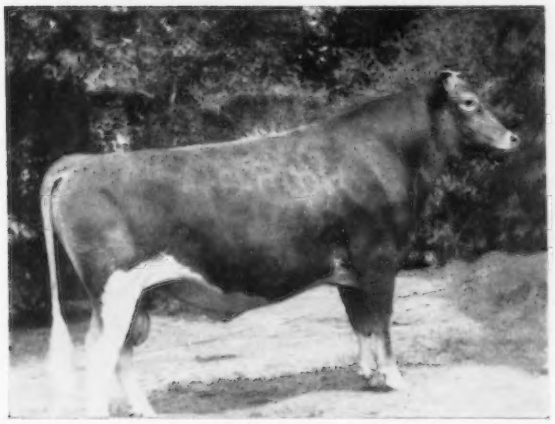

Locust Grove Melinda's Marvel, reserve champion bull at the 1957 Utah State Fair, owned by Snow Summit Ranch, Park City, Utah.

MEMBERS

Anderson, Kenneth L.
HEBER
Armstrong, Herbert S., Snow Summit Ranch
554 11th Ave., SALT LAKE CITY
Bailey, Robert
DRAPER
Barnard, John
HEBER
Bevan, James
CLEARFIELD
Bracher, Boyce
HUNTINGTON
Braw, E. Ray
PLEASANT GROVE
Cache Valley Breeding Assn.
HYDE PARK
Chadwick, Joseph A., Chadwick Farm
NORTH OGDEN
Chadwick, Ralph J., Chadwick Farm
NORTH OGDEN
City View Dairy Farm
4699 Harrison, OGDEN
Daines, C. J., Cache Meadow Farm
Box 423, LOGAN
Daines, Dwyth M., Cache Meadow Farm
Box 423, LOGAN
Daines, Lynn, Sanlynn Farm
CORINNE
Daines, O. S., Sanlynn Farm
CORINNE
Daines, Sanford, Sanlynn Farm
CORINNE
Davenport, F. T.
240 N 11th W, PLEASANT GROVE
Dimond, Albert P., Dimond Farm
2863 West 7800 South, WEST JORDAN
Dimond, Lee
WEST JORDAN
Earl, Harold
SOUTH WEBER
Erekson, Arion, Artillo Guernsey Farm
5419 South 9th E., MURRAY
Farr, Blaine
TAYLOR
Felt, J. Earl
HUNTSVILLE
Fitzgerald, Mack
DRAPER
Fitzgerald, Sherman
DRAPER
Giles, Woodrow
MORGAN
Gilman, Alroy
PLEASANT GROVE
Hamilton, Kay, Hamilton Guernsey Farm
RIVERTON
Hanson, Fred
TREMONTON
Jones, G. Allen
COALVILLE
Joost, John
HEBER
Little, Clarence
MORGAN
Little, Don
MORGAN
Madsen, E. L.
DRAPER
Madsen, Richard W., Jr.
5940 Holiday Blvd., SALT LAKE CITY
Madsen, Richard W., III
6343 South 900 East, SALT LAKE CITY
Mathews, George
GRANTSVILLE
McDonald, Guy
HEBER
McDonald, Storm, McDonald's London Farm
164 S. Main St., HEBER CITY
Meibois, Joe
WEST JORDAN
Nielsen, Mrs. Lillie
Wilson Lane, OGDEN
Olson, Kerry
EDEN
Price, F. Fred
HEBER
Robins, C. D.
EDEN
Smout, C. J., Mira Loma Farm
SLATERVILLE
Southern Utah, College of
CEDAR CITY
Wardell, Owen
COALVILLE
Weeks Bros. Dairy
SMITHFIELD

The Guernsey Breeders' Journal takes pleasure in presenting this Directory. We thank the breeders in Arizona, California, Colorado, Nevada, New Mexico and Utah for their support.

★ SUN VALLEY GUERNSEYS ★

R. JACK CARTWRIGHT, Owner — 4612 — N. 58th Drive, GLENDALE, ARIZONA

OUR PETER PAN SON HAS OVER 20 DAUGHTERS IN OUR HERD. HALF OF THEM IN MILK DOING VERY WELL. OUR BEATRICE FAMILY IS BECOMING MORE IMPORTANT EVERY DAY.

WANDAMERE PAN'S ROSWELL

Born October 24, 1952

Sire: **Chuckanut Peter Pan, AR**
22 daus., 38 rec. M.E.—305—2x av. 9471 M, 5.0%, 472 F. 15 classified av. 84.1%.

His Dam

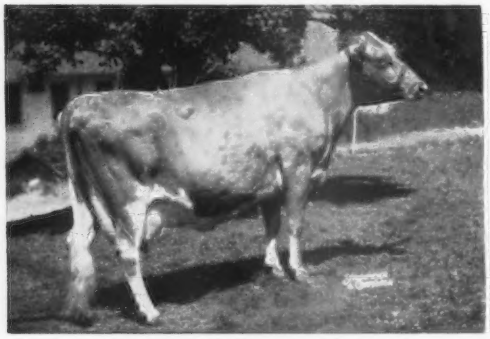

Wandamere Lad's Rosalie, E '55
12018—638—Sr4—365C—3x
12710—681—6yrs—365C—3x
13357—708—9yrs—365C—3x

Sire: **McDonald Farms Dairy Lad, AR**

Dam: **Valley Pride's Rosetta,** VG '47
13119—652—7yrs—HIR—365—2x

CLA-ORE PHIL'S BEATRICE

HEAD OF A TOP COW FAMILY

3 Daughters, and A Granddaughter In Our Herd

Herself

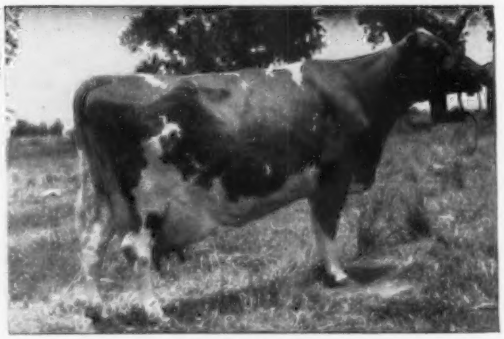

E '51 '52 '54
11330—685—Jr2—365C—2x
12150—705—Sr3—305C—2x
11545—666—Sr4—305C—2x
10801—588—5yrs—HIR—305C—2x
12451—647—6yrs—HIR—365—2x
9842—536—8yrs—HIR—305C—2x
9945—518—9yrs—HIR—305—2x

His Maternal Sister

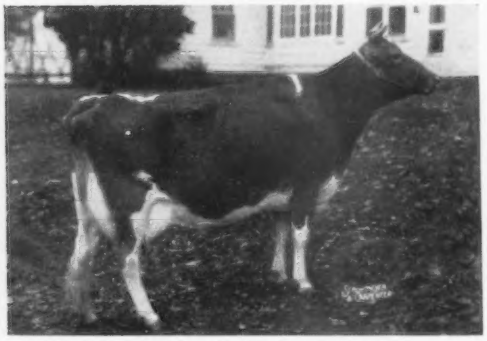

Wandamere Douglas Reta, E '54 '55
13582—693—Jr3—365C—3x
14860—734—Sr4—365—3x
A daughter of Wandamere Auburn's Douglas, AR.

THREE DAUGHTERS IN OUR HERD:

1. **Sun Valley R. Bebe**
   Daughter — Sun Valley Beth

2. **Sun Valley R. Beatrix**
   Full sister to Bebe, by Wandamere Pan's Roswell (opposite).

3. **Sun Valley Judith**
   Born October 3, 1957

HER SON — **Sun Valley Philosopher** — has over 10 daughters in our herd.
Sire: Wandamere Brigadier

BREEDING STOCK FOR SALE — VISITORS MOST WELCOME

R. JACK CARTWRIGHT Phone: YEllowstone 7-2176 **GLENDALE, ARIZONA**

Farm located 5 mi. west of Phoenix, on McDowell road

SARIVAL Guernseys - Glendale, Arizona

We are using these two outstanding young bulls in our herd.

ADOHR JOLLY PULLMAN
A line-bred ELDOR

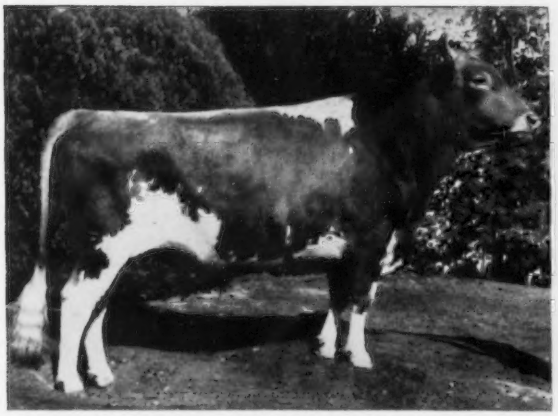

Honorable Mention All-American 2-Year-Old, 1957 Sr. & Gr. Ch., Ariz., 1957. His Jr. Get will be shown this year.
Sire: **Curtiss Candy Jolly Curtiss**
1st Jr. Yr., Res. Jr. Ch., N.G.S., 1953. 1st Jr. Yr., Wis., I.D.S., 1953.

Pullman's Dam

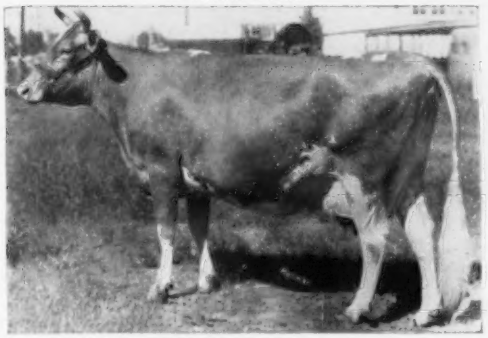

Adohr Eldor Pauline, VG '50
12040—620—Jr2—365—2x. 18561—945—Jr4—365C—3x
Still alive in Adohr Herd at 16 years.
Sire: Eldor of Adohr, AR

Pullman's Sire's Dam

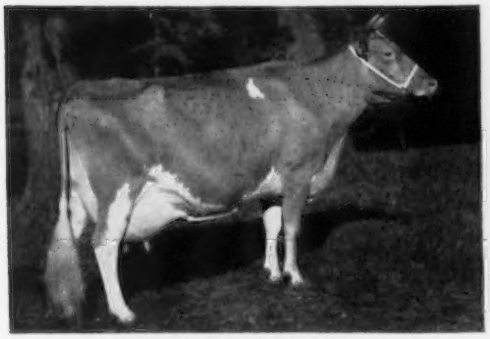

Adohr Eldor Pearlette, E 5 times
Sold $23,000, Franchester, 1950.
Sr. & Gr. Ch., N.G.S., I.D.S., 1951.
15524—737—8yrs—365C—3x

SARIVAL MELDON'S IDEAL
A line-bred MELDON

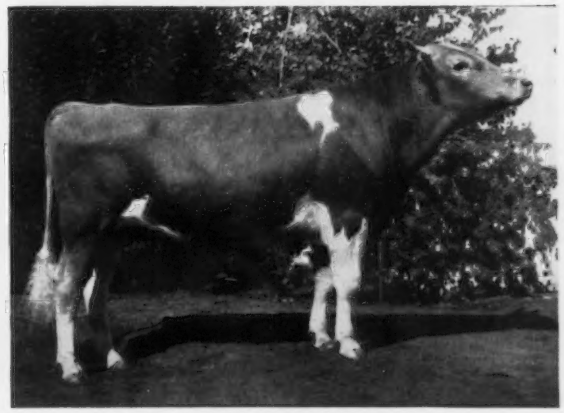

Nominated for All-American Sr. Yr., 1957. Jr. Ch., Ariz., 1957. His young calves are outstanding.
Sire: **McDonald Farms S. Meldon, AR**
1st 2 Yrs., Res. Gr. Ch., N.G.S., 1949. 20 daus. classified av. 85.0%.

Ideal's Dam

Lyndale Farms M. Delight, VG '52
12516—518—6yrs—DHIA—2x
Still in our herd at 9 years
Sire: McDonald Farms S. Meldon, AR
Sr. and Gr. Ch., Arizona, 1950, 1951, 1952.

Ideal's Sire's Dam

McDonald Farms Honeybloom, E 3 times
11162—658—6yrs—365C—3x. 1st Aged, Sr. & Gr. Ch., N. Y., 1949. 2nd Aged, N.G.S., 1949.
Dam: McDonald Farms Blueblood, VG
14068—755—AA (4 E daus.)

YOUNG BULLS FROM THESE TWO TOP YOUNG SIRES ARE AVAILABLE

FLASH! - We have just purchased 95 Head of Guernsey cows from Western Consumers Guernsey Farm, Artesia, Calif., including our pick of 20 of their top purebreds.

"We Don't Keep Our Cows — Our Cows Keep Us"

Located 1 mile East, 3 miles North of Glendale.

WM. J. RASMUSSEN — **Tel. YEllowstone 7-4188 — Rt. 3, Box 842** — **GLENDALE, ARIZ.**

LOMALITA FARMS — Rt. 1 — TOLLESON, ARIZONA

Over 100 Head. Located ½ mile West of 115th avenue on West McDowell Road.

We have a number of daughters of Shamrock Farms General, he by Flying Horse Clara's General, out of Quality Farm Sadie Mae's Clara, VG, 6 rec av. 10454—545; 14030—734—8yrs—365—3x. They are being bred to Valiant (below).

SHAMROCK PEER'S VALIANT
Born March 27, 1957
1st Jr. Bull Calf, Arizona, 1957
Sire: **Fairlawn Actorine's Peerless, AR**
see inside cover, this directory.

His Dam

St. Albans Actor's Hale Spot A
E '54
13153—672—Sr4—365—3x
12161—648—9yrs—365C—3x

A TOP COW FAMILY
CAMEO'S POPPY, VG '52 '54 '57
7717—426—Sr4—HIR—305C—2x
7797—417—5yrs—HIR—284C—2x
11478—538—9yrs—365—2x—DHIA
3 daus. in our herd, 2 granddaughters.
Lomalita Buttercup May (VG '56)
10641—536—Jr2—HIR—362—2x
13385—630—4yrs—365—2x—DHIA
Lomalita General's Holly (VG '56)
9691—426—Jr3—305—2x—DHIA

Holly's Daughter

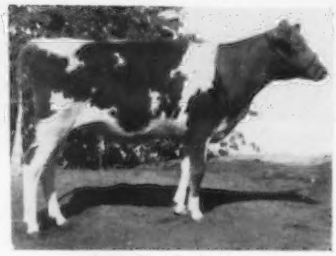

Lomalita P. Peonie
1st Jr. Yr. Heifer, Arizona, 1957.
Res. All-Western Jr. Yr., 1957.

A TOP COW IN OUR HERD
LYNNDALE FARMS M. GLORY LASS
VG '57
1st 3-year-old, Arizona, 1957.
Res. All-Western 3-year-old, 1957.
10289—495—Jr3—305—2x—DHIA

Herself

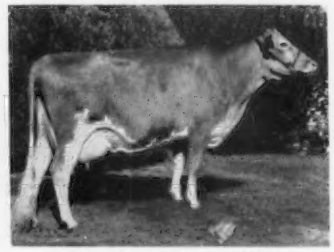

Born September 20, 1953
Sire: **McDonald Farms S. Meldon**
Dam: **Lynndale Farms Madonna**
9267—500—5yrs—HIR—305C—2x

VISITORS ALWAYS WELCOME — BREEDING STOCK FOR SALE

ALFRED W. AUSTIN, Owner — Tel. Westport 6-3873 — **Rt. 1, TOLLESON, ARIZONA**

Our Sires Now In Service Represent Some Of The Best Bloodlines Developed At Wandamere

WANDAMERE PAN'S ROSWELL

Born October 24, 1952
On lease from R. Jack Cartwright.

Sire: **Chuckanut Peter Pan, AR**
22 daughters, 38 records M.E.—305—2x, average 9471 milk, 5.0%, 472 fat. 15 classified daughters average 84.1%.

Roswell's Dam

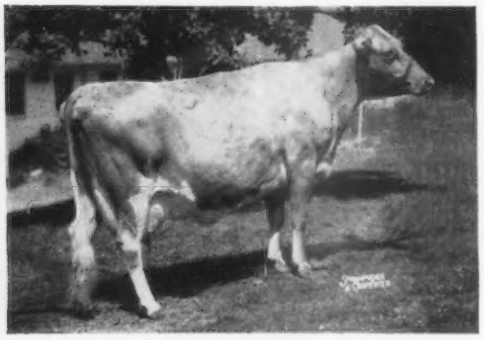

Wandamere Lad's Rosalie, E '55
12018—638—Sr4—365C—3x, 12710—681—6yrs—365C—3x, 13357—708—9yrs—365C—3x. Dam of Wandamere Douglas Reta, E '54 '55, 14860—734—Sr4—365—3x.
Sire: **McDonald Farms Dairy Lad, AR**
Dam: **Valley Pride's Rosetta,** VG '47
13119—652—7yrs—HIR—365—2x

SUN VALLEY DINAH'S WARRIOR

Born January 17, 1954
Owned with R. Jack Cartwright.

Sire: **Wandamere Brigadier, AR**
11 daughters classified, 5 VG, 3 D, 3 A. By Chuckanut Peter Pan, AR, out of Ivy Oak Babette's Beulah, E '48 '50 '51, 17658—806—Jr4—365C—3x.

Dam: **Ivy Oak Delta's Dinah,** E '56
13504—777—5yrs—365C—3x
11369—622—7yrs—HIR—305C—2x
10326—554—8yrs—HIR—283C—2x
11093—595—9yrs—HIR—305—2x
Maternal sister to Ivy Oak Delta's Darling, VG '51, 15003—813—5yrs—365C—3x.

A TOP COW FAMILY IN OUR HERD

SCHENDALE BESS'S ROSALEE, VG '56

Milked 70 lbs. per day, 2x, at 12 years. 3 daughters, 3 granddaughters, 2 great granddaughters in our herd.

VISITORS WELCOME — STOCK FOR SALE

Tel. BRoadway 6-3596

HENRY SCHENDEL
Owner

SCHENDALE FARM

Route 5, Box 662
Phoenix, Arizona

Follow 19th Ave. to Broadway. Take Broadway past 35th Ave. Farm ¼ mile west of 35th Ave.

Nihighan

Tucson, Arizona

The SOURCE of our BULLS

ARIZONA FARM'S CARRIE 2D

E E E E **E**

Former Class Leader

SON — **Nihighan Sir Laurence**

Sire of 2 Class Leaders

Paternal brother of 1 Class Leader

MILK

DHIA — Preliminary — 6 D/D — Milk +1157, Fat −0.2

Look him up in the 1957 P.R.

DOUBLE GRANDSON — **Nihighan Lepier**

No daughters yet in milk

GREAT GRANDSON — **Nihighan Valor**

Son of Nihighan Lamella, E

2 Crosses to Arizona Farms Lass — a TOP cow

J. J. RASKOB, Jr.

GOLDEN GUERNSEY

Route 5, Box 785

WE ARE PLEASED TO PRESENT, ON THESE TWO PAGES, SOME OF THE SIRES BEING USED IN OUR BREEDING PROGRAM

1 FLYING HORSE ROSEMARY'S KING

Born July 28, 1956

His 3 nearest dams average 18750 M, 999 F.

Sire: **Fairlawn K. King**
4 full sisters, 1 E, 3 VG. By Fairlawn H. Eastern King, AR, out of Riegeldale King's Blanche, VG 4 times, 15244—841—5yrs—365C—3x.

His Sire's Full Sister

Fairlawn K. Muriel, E 7 times
13900—740—Jr3—365C—3x
16891—904—7yrs—365C—3x
16517—903—8yrs—365—901 T. M.

Dam: **Flying Horse Master's Rosemary**
14103—780—Jr2—365—3x
18448—1003—5yrs—365C—3x

2 FLYING HORSE ROYAL'S PHIL, AR

His 3 nearest dams av. 18368 M, 961 F.
22 daus., 45 rec. M.E.—305—2x av. 9837 M, 5.0%, 489 F.

Sire: **Argilla Royal Philosopher, AR**
$28,000. 27 daus., 44 rec. M.E.—305—2x av. 10252 M, 4.7%, 484 F.

His Dam

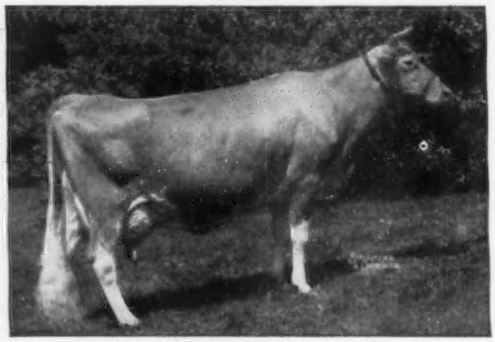

Flying Horse Royal Rose, VG '48
15059—853—Jr2—365C—3x
Former National Class Leader
*22558—1154—5yrs—365C—3x
Former National Record, now 7th in milk

3 AR daus. include **Flying Horse General Rose**, $9,500, 19720—*1041—Sr4—365C—3x.

3 LAMINA HOPES ROYAL

Born December 19, 1953

His 3 nearest sires all summarized by A. G. C. C. Their 100 daus., 258 rec. av. 9631 M, 5.0%, 485 F. 94 classified daus. av. 84.2%.

Sire: **Western Glow Lou's Royal, AR**

His Sire's Dam

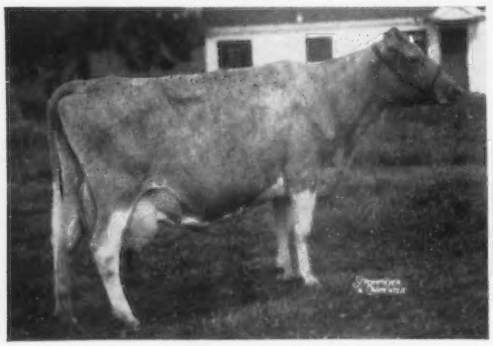

Western Glow Butterfat Lou, E 4 times
12431—624—Jr2—365C—2x
15017—715—7yrs—365C—2x

Dam: **Land O'Dreams King's Hope**, E '55 '57
10408—474—Sr2—305C—2x
10031—431—Sr3—HIR—305—2x

4 WANDAMERE BOND'S HERO

Born March 26, 1953

Sire: **Wandamere Anson's Bond, AR**
By Wandamere Anson, 25 daus., 53 rec. M.E.—305—2x av. 9971 M, 4.8%, 474 F. 21 classified av. 85.6%, out of Wandamere Jean's Bonnie, 14492—772—Jr3—365C—3x.

His Dam

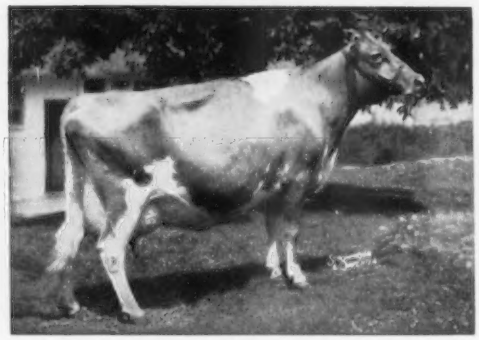

Ivy Oak Peggy's Petal, VG '51 '52
13716—791—Jr3—365C—3x
15625—876—Jr4—365—3x
16315—861—5yrs—365—3x
A daughter of Wandamere Auburn's Douglas, AR.

These Four Sires Are Rich In Proven Fairlawn Breeding

5 OLD ADOBE MERRY DEMONSTRATOR
Born April 8, 1952

Sire: **Fairlawn Hornet's Merrymaker, AR**
A son of Fairlawn Actress' Hornet, AR, 38 daus., 69 rec. M. E.—305—2x av. 9490 M, 4.8%, 451 F. 22 classified daus. av. 83.4%.

His Sire's Dam

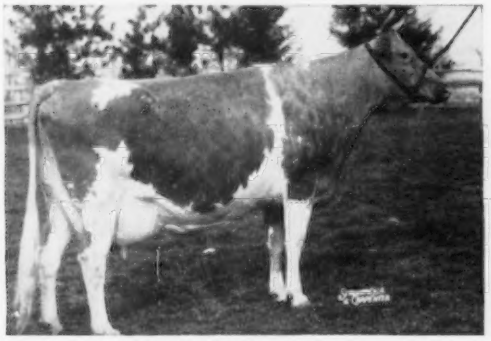

Fairlawn Peerless Egrette, E 4 times
12974—651—Sr2—365—3x, 15957—802—5yrs—365—3x
4 daus., 1 E, 3 VG, av. 14569 M, 765 F.

Dam: **Happyholme Crown Peggy**, VG 4 times
10926—505—Sr4—305C—2x
9590—434—5yrs—HIR—331—2x
By Pine Manor Crown Majesty, out of Wandamere Peggy's Maid, E 3 times, 14822—680—11yrs—365C—2x.

6 ADOHR HORNET ANCHOR
Born August 11, 1955

Sire: **Franchester King's Hornet, AR**
Sr. & Gr. Ch., G. N., 1952, Calif., 1955. 1st Aged, Calif. and G. N., 1956. Res. Ch., G. N., 1956. 1st Sr. Get, Calif., G. N., 1957. By Franchester Kella's King, AR.

His Sire's Dam

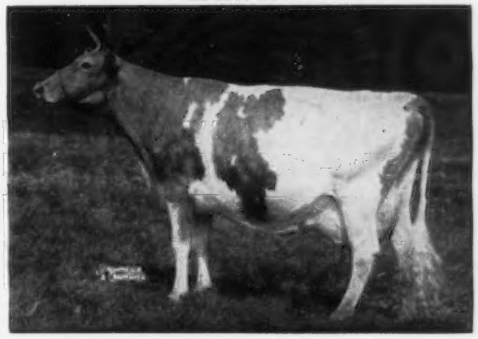

Fairlawn K. Gay Levity, E '50 '55
14978—730—Jr4—365C—3x
17244—845—7yrs—365—3x

Dam: **Adohr King's Angel**
13829—805—Sr3—365—3x
By Happyholme Western King, AR, sire of Adohr King's Paradise, E '55 '57, $4,000, 14129—739—Sr4—365C—3x.

7 LAUXMONT GRENADIER
Born November 13, 1955

Sire: **Fairlawn Actor's Royal, AR**
26 daus., 30 rec. M.E.—305—2x av. 10267 M, 4.7%, 486 F. 10 classified daus. av. 80.5%. A son of Actor out of Argilla Fair Palotterie 3d, VG, $14,000, 15900—810—CC—3x, 15907—823—A—3x.

His Dam

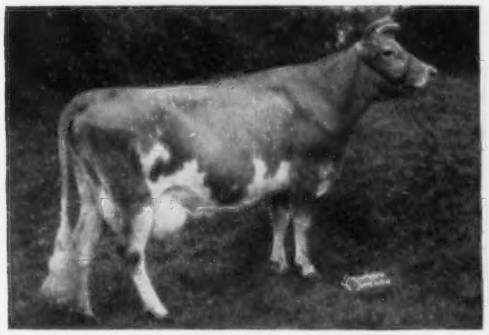

Falconwood's Golden Sheba
11199—609—Jr4—305C—3x
17043—895—7yrs—365—3x

2 tested daus., Lauxmont Levity Nymph, 14913—831—Jr4—365C—3x; Lauxmont Levity Silhouette, 11997—607—Sr4—365—2x.

8 FAIRLAWN ACTOR'S DAYLO
Born March 6, 1952

Purchased at Glengeran Dispersal, 1957, for $5,000 with 4 daughters. A daughter, Glengeran Daylo's Belle, was top female of the sale at $4,500 to A. M. Sonnabend, Fairlawn Farms.

Himself

Sire: **Fairlawn Peerless Actor, AR**
68 daus., 124 rec. M.E.—305—2x av. 10318 M, 4.8%, 496 F. 56 classified av. 84.8%, 10 Excellent.

Dam: **Fairlawn H. Forget-Me-Not**, E '47 '51
15848—673—5yrs—365C—3x
15194—721—7yrs—365—3x

SONS OF THESE SIRES FOR SALE OUT OF HIGH RECORD DAMS

WE INVITE YOU TO VISIT OUR HERD WHENEVER YOU CAN

JAMES CANYON RANCH — — GENOA, NEVADA

Owner: PEARL S. MESTA, Trustee
Marguerite S. Tyson Trust

GOLDEN GUERNSEY

ROLAND McGURER
Manager

WE ARE PLEASED TO PRESENT

THE DISTRIBUTORS OF GOLDEN GUERNSEY MILK

FROM THE 6 STATES REPRESENTED IN THIS DIRECTORY

Adohr Milk Farms, 1801 S. LaCienega Blvd., Los Angeles 35, California

Arden Farms, 835 E. Canon Perdido St., Santa Barbara, California

Cache Meadow Farms, Box 423, Logan, Utah

Carlson-Frink Co., 1230 13th St., Denver 1, Colorado

Cloverleaf Dairy, 723 South State St., Salt Lake City 2, Utah

Co-Op. Dairy, Inc., 1030 North 22nd Ave., Phoenix, Arizona

Crystal Cream & Butter Co., 1013 D. St., Sacramento 6, California

Dairymen's Association, Ltd., P. O. Box 1880, Honolulu, Hawaii

Golden Arrow Dairy, 2750 Kurtz St., San Diego 10, California

Golden State Co., Ltd., Redwood Empire, Fortuna, California

Golden State Co., Ltd., 450 Belmont Ave., Fresno, California

Golden State Co., Ltd., 5307 Telegraph Ave., Oakland 9, California

Golden State Co., Ltd., 214 19th St., Sacramento 1, California

Golden State Co., Ltd., 314 Abbott St., Salinas, California

Golden State Co., Ltd., 425 Battery St., San Francisco 11, California

Golden State Co., Ltd., 400 N. 1st St., San Jose 11, California

Golden State Co., Ltd., 570 Higuera St., San Luis Obispo, California

Happyholme Dairy Products, P. O. Box 319, Lodi, California

Holvik's Dairy, North Woodward Ave., Orland, California

James Canyon Ranch Dairy, Genoa, Nevada

Marin Dairymen's Milk Co., Ltd., Howard & 13th St., San Francisco, California

Meadow Gold — Beatrice Foods, 130 East 18th St., Bakersfield, California

Meadow Gold Dairy (Beatrice Foods) 205 S. Main St., Pueblo, Colorado

Minden Cooperative Creamery, Inc., Minden, Nevada

Mountain View Dairy, P. O. Box 515, Sonora, California

Petaluma Cooperative Creamery, Western Ave. & Baker St., Petaluma, California

Price's Creameries, Inc., 600 N. Piedras, El Paso, Texas

Quality Dairy, 738 W. Fifth St., Chico, California

Rockview Milk Farms, 7011 Stewart & Gray Road, Downey, California

Sanitary Dairy, 1021 Lincoln Ave., Woodland, California

Shamrock Dairy, Inc., P. O. Box 5524, Tucson, Arizona

Shamrock Dairy of Phoenix, 2228 N. Black Canyon Highway, Phoenix, Arizona

Sunny Maid Farms, W. 17th St. at Harbor Blvd., Santa Ana, California

Swiss Dairy, 4221 Buchanan St., Arlington, California

Thatcher's Guernsey Dairy, R. 4, Box 218, Albuquerque, New Mexico

United Dairies, Inc., 2401 W. 6th Ave., Denver 17, Colorado

Valley Gold Dairies, Inc., P. O. Box 483, Albuquerque, New Mexico

Wholesome Dairy, Inc., 6982 Hi-Way 80 East, El Paso, Texas

PRESENTING THE DAMS OF OUR THREE YOUNG HERD SIRES
ALL ARE EXCELLENT, OUT OF TOP COW FAMILIES

PEER'S DAM

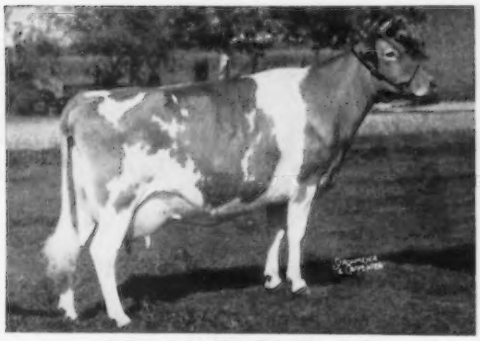

Valley Oaks Chic Priscilla, E '56
Sr. & Gr. Ch., G.N., 1955, 1956
11040—574—Sr2—HIR—365—2x
9244—465—Jr4—HIR—299C—2x
9557—481—5yrs—HIR—345—2x
Sire: **Fairlawn Hornet's Sheik,** $15,000
Dam: **Happyholme Pretorian's Velmia** (below)

1. VALLEY OAKS PRISCILLA'S PEER

Born July 13, 1955

Owned with Don Bullington, Acampo, Calif.

Sire: **Fairlawn Peer's May Royal, AR** ($10,000)
Now in service at Badger Breeders Coop.
Dam-Dau. comparison, 11 daus., 12 rec. av. 9616 M, 5.0%, 479 F, an increase over their dams of 144 M, .2%, 20 F.

NOBLE'S DAM

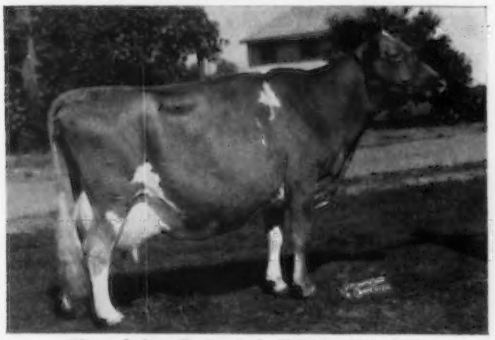

Happyholme Pretorian's Velmia, E 5 times
11585—683—8yrs—365C—2x
10889—609—9yrs—305C—2x
12694—680—14yrs—HIR—365—2x

2. VALLEY OAKS SHEIK'S NOBLE

Born September 20, 1954

A full brother to Priscilla (above).

Sire: **Fairlawn Hornet's Sheik, AR** ($15,000)
He left 50 daughters in our herd. In service at Badger Breeders Coop.

25 daus.	37 rec.	11536 M	4.6%	528 F
25 dams	125 rec.	10209 M	4.9%	504 F
Diff. (19-4-17)		+1327 M	—.3%	+24 F

HANNIBAL'S DAM

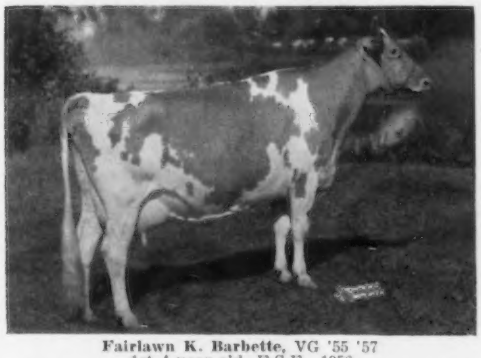

Fairlawn K. Barbette, VG '55 '57
1st 4-year-old, E.S.E., 1956
11940—670—Jr2—365C—3x, 12234—697—Jr3—365C—3x
A maternal sister to Fairlawn H. Coquet, E '57 at 11 years, 16994—861—7yrs—365C—3x, 15117—747—11yrs—340—2x, **she dam of Fairlawn Hornet's Sheik.**

3. FAIRLAWN ACTOR'S HANNIBAL

Born April 30, 1956

Full brother to Fairlawn Actor's Georgette, 13409—741—Jr2—365C—3x. He is being bred to our SHEIK daughters.

Sire: **Fairlawn Peerless Actor, AR**
68 daus., 124 rec., M.E.—305—2x av. 10318 M, 4.8%, 496 F. 56 classified daus. av. 84.8%, 10 Excellent daughters. By Green Meadow Peerless, AR, out of Bright Lad's Actress, E '47 at 13 years, *19146—*980—Jr4—365—3x.

VISITORS ALWAYS WELCOME — BREEDING STOCK FOR SALE
Phone PIoneer 5-1268

Valley Oaks

LLOYD BURLINGHAM and
WILLIAM CUNNINGHAM, Owners

Address Correspondence to
WILLIAM CUNNINGHAM, Manager
Rt. 1, Box 39, Galt, Calif.

ADOHR FARMS

CAMARILLO · VENTURA COUNTY · CALIFORNIA

HORNET

IS PASSING ON HIS
GREAT INHERITANCE TO HIS SONS
AS WELL AS HIS DAUGHTERS

FROM THE LADY AUGUSTA
AND LEVITY FAMILIES

FRANCHESTER KING'S HORNET

Born May 14, 1950

23 daughters, 24 records, M.E.—305—2x average 10786 M, 5.2%, 564 F. Many others in our herd to be tested. **Adohr Hornet's Flossie,** 14453—*816—Jr4—305C—3x; **Adohr Hornet's Rossette,** 15729—806—Jr2—365—3x. 1st Aged Bull, Sr. & Gr. Ch., Calif., 2nd G.N., 1955. 1st Aged, Calif., G.N., Res. Ch., G.N., 1956. 1st Sr. Get, Calif. and G.N., 1957.

Sire: **Franchester Kella's King, AR**
31 daus., 37 rec. M.E.—305—2x av.
9247 M, 5.0%, 465 F.

A DAUGHTER

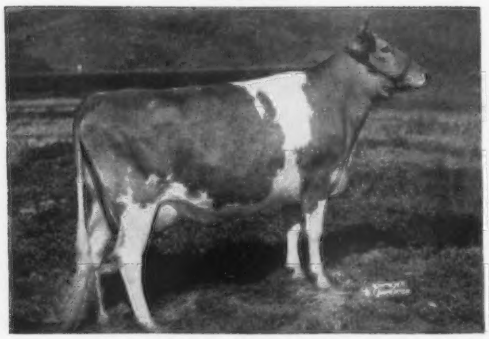

Adohr Hornet's Creamella
12973—714—Jr2—305C—3x
13818—758—Jr3—305C—3x

A SON

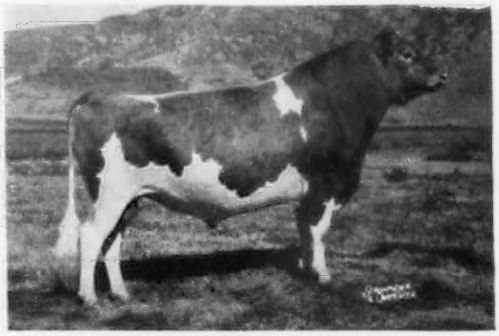

Adohr Hornet Celebration
Honorable Mention All-American Sr. Yr., 1955, 2-year-old, 1956, Aged, 1957. 1st 2-year-old, Sr. & Gr. Ch., Calif., G.N., 1956. 1st Aged Bull, Sr. & Gr. Ch., Calif., Utah, G.N., 1957.

His Sire's Dam E

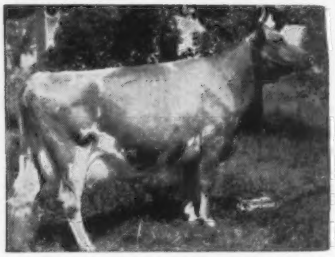

McDonald Farms King's Kella
Excellent '50, '51, '52, '55. Sold for $13,500.
13991—718—Jr2—365C—3x
18270—919—6yrs—365—3x

His Dam's Dam

Fairlawn Levity
15099—705—6yrs—365—3x
13112—622—9yrs—305C—3x

His Dam E

Fairlawn K. Gay Levity
Excellent 1950, 1955.
14978—730—Jr4—365C—3x
17244—845—7yrs—365—3x

HORNET SONS FOR SALE OUT OF HIGH RECORD DAMS
AND PROVEN COW FAMILIES

T. A. KNIGHT, Manager — J. L. ELLIOTT, Superintendent — CLIFF ZIESE, A. I. Manager

ADOHR FARMS
CAMARILLO · VENTURA COUNTY · CALIFORNIA

HORATIUS

HAS A VERY PROMISING GROUP OF YOUNG DAUGHTERS COMING ALONG IN OUR HERD

LOOK AT THE GREAT COWS IN HIS PEDIGREE — THE ACTRESS AND ERMINE FAMILIES

FAIRLAWN K. HORATIUS

HIMSELF

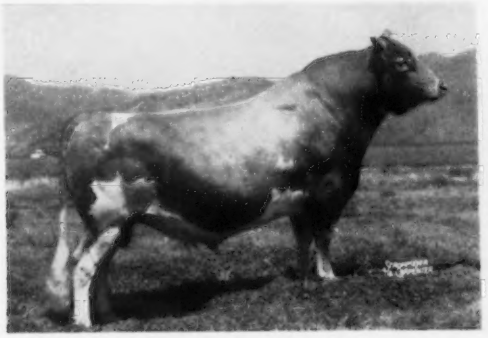

Born August 17, 1953

1st Jr. Get, Calif., 3rd Jr. Get, G.N., 1957. His 3 nearest sires all summarized, M.E.—305—2x, 180 daus., 352 rec. av. 10205 M, 4.9%, 500 F. 127 classified daus. av. 84.9%.

Sire: **Fairlawn H. Eastern King, AR**
By Green Meadow Hornet, AR, out of Franchester Saffron, 13987—795—A—3x.

His Dam

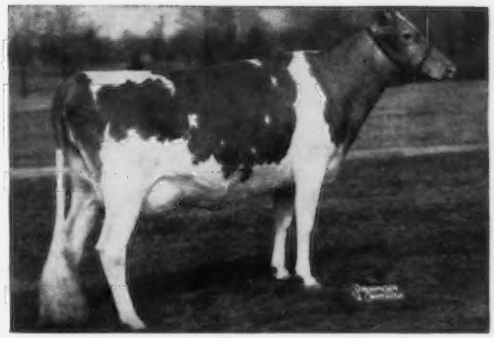

Fairlawn Actor's Princess, VG '53 '55 '57
12198—579—Jr2—365C—3x
13053—659—Jr3—365—3x
13601—639—Sr4—305—3x
11839—573—6yrs—305C—2x
Sold for $3,000, 1953

A daughter of **Fairlawn Peerless Actor, AR.**

His Dam's Dam

Fairlawn H. Ismena
Very Good '47 '48 '49 '51
13752—643—Jr3—365C—3x
17435—812—Jr4—365—3x
14791—715—5yrs—365C—3x
A daughter of Green Meadow Hornet, AR.

His Great Granddam

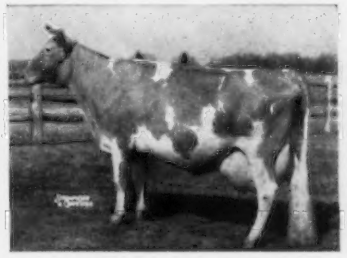

Bright Lad's Actress
Excellent 1947
11915—584—Jr2—305—2x
19146—980—Jr4—365—3x
Class Leader 7th milk, 6th fat. 1 dau., **Fairlawn Hornet's Actorine,** E '48 '49 '51. 15483—785—5yrs—365—3x.

His Great Granddam

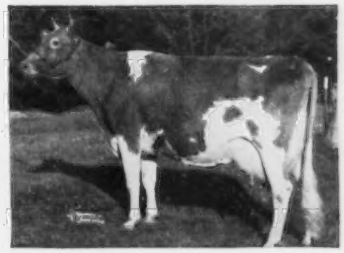

Fairlawn Peerless Ermine
Very Good '48 '49 '51
14469—707—Sr3—365C—3x
16726—869—7yrs—365C—3x
17855—893—8yrs—365—3x
16892—838—10yrs—365—2x
Dam of **Nyala Ermine's Bonanza,** 11 daus., 12 rec. M.E.—305—2x av. 12259 M, 621 F. 10 classified av. 87.5%.

FOR SALE — SONS OF HORATIUS AND OUR OTHER SIRES LISTED IN THE POCKET DIRECTORY — LET US SELECT TODAY, YOUR SIRE OF TOMORROW

VISITORS MOST WELCOME

T. A. KNIGHT, Manager — J. L. ELLIOTT, Superintendent — CLIFF ZIESE, A. I. Manager

CRYSTAL CREAMERY

W. B. DOTY

BUTTERTON GUERNSEY FARM

THE BUTTERTON PROGRAM

SINCE THE ESTABLISHMENT OF OUR HERD OVER 20 YEARS AGO, OUR AIM HAS BEEN TO FOLLOW A LINE BREEDING PROGRAM AND DEVELOP SIRES AND FEMALES WITH INHERITANCE FOR GOOD PRODUCTION ON 2X MILKING, COMBINED WITH PLEASING TYPE. WE HAVE USED THE PROGRAMS OF THE A. G. C. C. AND HAVE BEEN VERY PLEASED WITH THE RESULTS.

PRODUCTION OUR HERD HAS BEEN ON CONTINUOUS AR HERD TEST SINCE 1937. UP TO 1958, 291 RECORDS HAVE BEEN COMPLETED, ALL 2X, OVER 70 OF THEM CLASS LEADER RECORDS. ALL BUT 11 ARE 305 DAYS AND 72% ARE 305C—2x RECORDS, INDICATING OUR CATTLE ARE REGULAR REPRODUCERS ALSO.

IN 1957 TWENTY COWS COMPLETED RECORDS WITH AN AVERAGE OF 10971 LBS. MILK, 514 LBS. FAT, ACTUAL—2X. ONLY SIX COWS 5 YEARS OLD OR OVER.

TYPE OUR HERD HAS BEEN CLASSIFIED 6 TIMES WITH A TOTAL OF 7 EXCELLENT, 106 VERY GOOD — 85 DESIRABLE — 29 ACCEPTABLE — 2 FAIR.

COW FAMILIES WE HAVE ESTABLISHED GOOD PROVEN COW FAMILIES BY FOLLOWING THE ABOVE PROGRAMS THAT CONTINUE TO IMPROVE OUR HERD. OUR V FAMILY COMES FROM SANTA CRUZ KING'S VEDA, E '54 '56, 13380—688—5yrs—305—2x, 15411—716—6yrs—305C—2x. VENUS WAS HER FIRST DAUGHTER. OUR LUELLA AND YOLANDA FAMILIES ARE NOTED FOR TYPE AND PRODUCTION.

SALES WE CONSIGN TO TOP STATE AND NATIONAL SALES. BUTTERTON MASTER'S YAKIMA, E '54, 14710—614—5yrs—365—2x, TOP OF 1956 McDONALD FARMS SALE, $6,600 TO WYNO FARMS. BUTTERTON DUKE'S VICTORIA, 11722—617—Sr2—365C—2x, $2,900, TOP OF TRI-STATE SALE, 1957, TO SNOW SUMMIT RANCH. BUTTERTON MASTER'S VENUS, BRED BY US, WAS CONSIGNED TO 1954 FRANCHESTER SALE BY WESTERN GLOW FARMS AND TOPPED SALE AT $11,000 TO WINDY HILL FARMS.

FOUNDATION OUR HERD WAS FOUNDED WITH BLOODLINES OF SANTA CRUZ HOLLISTON VALMONT AND WESTERN GLOW MASTER, 38 AR DAUGHTERS, 20 FROM 500 TO 869 LBS. FAT—2X. 35 CLASSIFIED AVERAGE 86.0%. WE STILL HAVE 20 MASTER DAUGHTERS IN OUR HERD.

CONGRATULATIONS TO ALL THE BREEDERS WHO HAVE PURCHASED FOUNDATION ANIMALS FROM US AT PRIVATE TREATY OR PUBLIC SALES. THANKS TO THE FOLLOWING BREEDERS WHO HAVE SELECTED YOUNG SIRES FROM US DURING THE PAST YEAR.

ADOLPH TRAPPE, JR., Sebastopol, California
BUTTERTON DUKE'S HECTOR and BUTTERTON GENERAL'S CHERUB

JOSEPH A. SEQUEIRA, San Rafael, California
BUTTERTON DUKE'S FASHION and BUTTERTON DUKE'S LUCKY

MR. and MRS. LYLE KIBBE, Marysville, California
BUTTERTON DUKE'S SAILOR and BUTTERTON GENERAL'S REX

CARL M. MOSSBERG, Greeley, Colorado — BUTTERTON DUKE'S NOBLE

H. J. WESCOAT, Sacramento, California — BUTTERTON DUKE'S PONCHO

JOHN S. KNUTSON, Lindsay, California — BUTTERTON DUKE'S PRINCE

L. B. ADAMS, Greeley, Colorado — BUTTERTON GENERAL'S KING

AND WE PRODUCE GOLDEN GUERNSEY MILK

BREEDING STOCK FOR SALE THAT YOU CAN DEPEND ON

BUTTERTON GUERNSEY FARM

PRESENTING THREE RICHLY-BRED BULLS NOW IN SERVICE, ALL BY PROVED SIRES, AND OUT OF EXCELLENT DAMS WITH 2X RECORDS

OUR PROVEN SENIOR SIRE ▶ **WESTERN GLOW C.F. DUKE**

Born October 3, 1951

He has 40 daughters in our herd, none have been culled out. 16 daughters in milk. His first 11 daughters to complete test, average 10140 lbs. milk, 501.7 lbs. fat—M.E.—305—2x. His 11 daughters classified, average 84.7, 1 Excellent, 3 Very Good, 7 Desirable, all above the line. Butterton's Duke's Yubet, E '57, 13087—598—Sr2—365C—2x; Butterton Duke's Victoria, 11722—617—Sr2—365C—2x, $2,900, top of Tri-State Sale, 1957, to Snow Summit Ranch.

Sire: **Coldspring's B.R. Forcaster, AR.** Sold for $15,000, 1950; resold $10,000, 1956. 18 daughters, 18 records, M.E.—305—2x average 10469 M. 4.8%, 501 F. 53 daughters classified average 84.3%. By Coldspring's Beauty's Romulus, AR, out of Coldspring's H. Country Flower, VG '47 '49, 17593—835—7yrs—365—3x, 15763—785—6yrs—365C—3x.

His Dam

Western Glow Merry Duchess
Excellent '52 '53 '54 '55
11256—565—Jr2—305C—2x
12833—623—Sr3—305C—2x
15313—743—Sr4—365—2x
Former Class Leader
14141—641—7yrs—287—3x
Sold to Green Meads Farm, Richmond, Mass.

His Full Sister

Western Glow F. Gay Duchess
Excellent '55 '57
9547—473—Jr2—305—2x
10659—571—Sr3—305—2x
Owned by Chedco Farm, Berlin, Mass.

His Dam's Dam

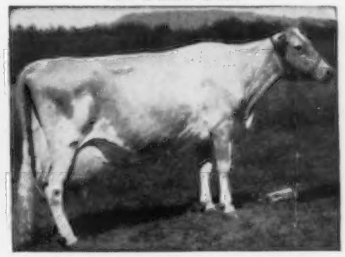

Western Glow Butterfat Duchess
Excellent '47 '48
10222—468—Jr2—365—2x
12056—543—Sr4—305C—2x
16293—671—11yrs—305—2x

WESTERN GLOW MASTER'S GENERAL

Born June 1, 1953

25 young daughters in herd, 2 in milk.

Sire: **Flying Horse Clara's General, AR.** 88 daus., 198 rec. M.E.—305—2x av. 9398 M. 5.2%, 489 F. 87 classified daus. av. 83.6%. By Flying Horse Colonel's Promise, AR, out of Flying Horse Clara's Melody, VG, 14595—803—Jr4—3x.

His Dam

Butterton Master's Venus
Excellent '52 '53 '54 '55
Sold, $11,000, to Windy Hill Farms.
10350—471—Jr2—305C—2x
11795—608—Jr3—305C—2x
*17494—*869—Jr4—365C—2x
National Class Leader when made, now 2nd in milk and fat.

BUTTERTON ROYAL'S PRINCE

Born August 16, 1955

15 young calves that look very uniform and dairy like.

Sire: **Western Glow Maryann's Royal, AR.** 32 daus., 71 rec. M.E.—305—2x av. 9154 M. 5.1%, 469 F. 33 daus. classified av. 84.1%. By Silver Forest May Royal, 36 daus., 86 rec. M.E.—305—2x av. 10279 M. 5.0%, 509 F. 32 classified av. 84.7%.

His Sire's Dam

Western Glow Butterfat Maryann
Excellent '48 '50. $14,600.
13825—763—6yrs—305C—2x
Dam: **Butterton Master's Coral,** E '56
10274—471—Jr2—305C—2x
9691—488—Jr3—305C—2x
10608—499—Sr4—305C—2x
11795—575—5yrs—305C—2x
A paternal sister to VENUS (opposite).

WE INVITE YOU TO VISIT OUR HERD WHENEVER YOU ARE IN THE AREA

ALL INQUIRIES PROMPTLY ANSWERED

Farm located 8 miles north of Sacramento on Rio Linda Boulevard or 1 mile south of Rio Linda on Rio Linda Boulevard.

W. B. DOTY — Phone WYandot 1-1720

P. O. Box 328 — RIO LINDA, CALIF.

CLOVER JACK GUERNSEY FARM — FERNDALE, CALIFORNIA

A HIGH PRODUCING HERD THAT HAS AVERAGED OVER 500 LBS. FAT THE LAST 5 YEARS.

1957 DHIA AVERAGE — 57.67 COWS, 11444 LBS. MILK, 553.6 LBS. FAT—2X

OUR FOUNDATION stems from **CIRCLE DRIVE'S L.P. ARGILE,** sold to California Dairy Breeders, 1957, with a DHIA proving of 8 daus., 10 rec. av. 10511 M. 5.0%, 522 F. an increase over their dams' 38 rec. of 784 lbs. milk, .3%, 62 lbs. fat. ARGILE is by Pine Manor Levity Prince, out of Circle Drive King's Linda Lou, 10 rec.—2x av. 10005 M. 530 F. actual, a daughter of A. C. Fashion (below).

NOW IN SERVICE — **A GRANDSON OF LEVITY PRINCE OUT OF A MATERNAL SISTER TO LINDA LOU, AND A SON OF ORNATE**

CIRCLE DRIVE'S P. FORRESTER

Born February 17, 1956

Sire: **Circle Drive's L.P. Prediction.** By Pine Manor Levity Prince out of Circle Drive's K.H. Flute, 7 rec.—2x—av. 11535 M. 671 F. **a maternal sister to Linda Lou.**

Forrester's Dam

HAZELWOOD HIGH ZENITH

Born April 29, 1953

23 daus. in our herd. The 3 oldest in milk have very nice udders and are doing well.

Sire: **McDonald Farms High Ornate, AR.** In heavy service at Foremost Guernseys, a full brother to McDonald Farms High Neptune at McDonald Farms, sire of All-American Get of Sire, 1957, All-American 3-year-old, 1957, Jolly Token, E '56, 13335—683—Jr2—365C—3x, winner of 1st Futurity, 1957.

Dam: **Gwynllan Perfection's Zona** (E '56 at 14 years), 14095—599—5yrs—365—3x, 16596—706—7yrs—365C—3x, 12840—518—11yrs—305—2x—DHIA. 2 AR daughters.

← **Circle Drive's L.P. Faith**

6 rec. all 2x but one, av. 14878 M. 774 F. 7 Class Leader places, 3 rec. over 800, 15088—*811—Jr4—HIR—365—2x, *17264—*864—6yrs—HIR—365—2x, 17469—916—7yrs—HIR—365—2x.

Dam: **Circle Drive's A.C. Fashion,** 7 rec. av. 12954 M. 630 F. 5 AR daughters, all over 11,000 M. 600 F.

BREEDING STOCK FOR SALE BY THESE SIRES, OUT OF DAMS WITH OVER 600 LBS. FAT—2X, BACKED BY PEDIGREES OF OUTSTANDING CLASS LEADER PRODUCTION

VISITORS ALWAYS WELCOME

Location — turn off Hwy. 101 at Fernbridge, 3 miles West on Waddington Rd., or 3 miles East of Ferndale on Waddington Rd. — Phone: Ferndale 95-F-11 or 95-F-14

DONALD and HAROLD GIACOMINI, Owners

R. F. D. Box 56 — FERNDALE, CALIFORNIA

R. E. "Bob" STANLEY

Your Livestock Auctioneer

Selling Registered Guernseys Across The Nation For The Past 12 Years.

☆

16457 South Paramount Boulevard

P. O. Box 666

Phone MEtcalf 3-1176 Paramount, California

Home Phone TOpaz 1-4020

DOWNEY, CALIFORNIA

HILMAR GUERNSEY DAIRY

OUR 4 SIRES NOW IN SERVICE

1. **SANTA CRUZ LEVITY'S PEERLESS**
Born January 16, 1950
Sire: **Sterlingold Levity's Foremost, AR**
By Normandy Levity Prince out of Foremost Quetzel, VG, 18115—914—7yrs—365C—3x.
Dam: **Santa Cruz Holliston May,** 13985—709—5yrs—365C—1086 T. M., 2 AR daughters. She by Holliston's Royal of Rockingham.

2. **GOLDKIST LADS SELECT**
Born January 11, 1952
20 daus. milking, several with records up to 580 F.—305—2x, first calf.
Sire: **Goldkist Play Lad**
Dam: **Dorella Soldier's Snow White,** VG '52 '57
15262—801—7yrs—HIR—365—2x
14714—711—8yrs—HIR—303—2x

3. **CLOVERDALE SOCIAL PAL**
Born July 1, 1954
Sire: **Fairlawn K. Slogan, AR**
From the Ladyship family.
Dam: **Tarnigan Pal Sweetheart,** VG '54 '56
13058—644—Sr4—305C—2x. Maternal sister, Cloverdale W. Songstress, VG '54 '56, *15082—642—Sr4—305C—2x.

4. **OLD ADOBE MERRY NORMAN**
Born July 28, 1953
3 daus. milking and doing well.
Sire: **Fairlawn Hornet's Merrymaker, AR**
A son of Fairlawn Peerless Egrette, E 4 times, 15957—802—5yrs—365—3x.
Dam: **Palmway's Royal Nina**
10087—478—9yrs—HIR—305C—2x

VISITORS WELCOME — STOCK FOR SALE

Located 6 mi. S. of Turlock to Hilmar on Lander Ave., then 1 mi. W. on Bloss Ave.

Herd Av. 1957—1958: 542.5 F. on 80 cows (pipeline milker).

PAUL and LARRY PETERSON
Rt. 1, Box 3200
TURLOCK, CALIF.
Tel. MErcury 2-3339

CREST VIEW FARM — REEDLEY, CALIFORNIA

Located off 99 at Manning Ave. 15 miles to Alta. At end of road turn left, then first right to farm.

OUR PROVEN SIRE, **PALMWAY'S SELECT LEADER,** NOW OWNED BY AMERICAN BREEDERS SERVICE, PALO ALTO, CALIF., LEFT A SON AND OVER 25 DAUGHTERS IN OUR HERD

HIS SON —

CREST VIEW'S SELECT COUNT

Born September 15, 1956

Sire: **Palmway's Select Leader**
His dam-dau. comparison M.E. 305—2x

33 daus.	65 rec. av.	10382M	4.97%	516F
33 dams	106 rec. av.	8727M	5.02%	438F
Diff. (27-15-29)		+ 1655M	— 05%	+ 78F

Leader's Granddam

Flying Horse Master's Rosalie, VG '50 '54
13089—735—Sr4—365—3x, 14292—836—7yrs—365—3x
14807—814—9yrs—HIR—365—3x

Dam: **Clover-Oaks Wistar's Countess**
11316—506—Jr2—HIR—305C—2x
13645—624—Jr3—HIR—305—2x

1956 DHIA HERD AV. 10600M 531F 56 cows—2x
1957 DHIA HERD AV. 10800M 551F 57 cows—2x
1958 DHIA HERD AV. 10806M 561F 60 cows—2x

ALSO IN SERVICE —

MONTE VISTA FARM'S IMPERIAL

Born October 17, 1955

Sire: **Flying Horse Amy's Corporal**
By Chedco Colonel out of Hilltop Butterfat Amy, 15900—800—D—3x.

Dam: **Riverdale Lassie**
9613—467—Sr2—HIR—300—2x
10367—496—Sr3—HIR—305C—2x
13691—668—300—2x—DHIA

SOME OF OUR LEADER DAUGHTERS

CREST VIEW'S SELECT L. DOLLY
11563—597—3—1—HIR—305—2x

CREST VIEW'S SELECT L. MARCELLE
10263—547—3—3—HIR—305—2x

CREST VIEW'S SELECT L. SANDRA
10721—529—3—3—HIR—305—2x

CREST VIEW'S SELECT L. BEAUTY
11042—528—3—1—HIR—305—2x

GRADES

MO, 13750—694—5yrs—305—2x—DHIA
PATSY, 12930—681—6yrs—301—2x—DHIA
DINAH, 12350—612—5yrs—305—2x—DHIA

HERD ON HIR HERD CLASSIFIED

VISITORS WELCOME — STOCK FOR SALE

Phone Reedley 891M

4706 S. PEDERSON

BOOS BROS., REEDLEY, CALIFORNIA

★ JEWELOCK ACRES — TURLOCK, CALIFORNIA

Located 3 miles southwest of Turlock on Linwood Road

A HERD BUILT WITH GREEN MEADOW BLOODLINES

SENIOR SIRE

HOMINY HILL CORONATION REX

Born June 3, 1954

Sire: **Coronation Melba's Majestic, AR**
53 daus., 119 rec. M.E.—305—2x av. 9675 M, 5.2%, 501 F, 31 classified av. 83.4%. A maternal brother to Coronation Melinda, $31,000, E 3 times, 19537—961—6yrs—365—3x.

REX'S DAM

Hominy Hill June Rose
11318—573—Sr2—365—3x, 16645—854—Sr4—365—3x
Sire: Coronation King of Pine Manor, AR
Dam: Meadow-Gold Rosabell, 11962—628—Jr3—305C—2x, *14372—733—Jr4—305C—2x. 5 AR daus. av. 15728—824, 4 classified, 2 Excellent, 2 Very Good.

JUNIOR SIRE

HOMINY HILL SATURN

Born February 19, 1957

Sire: **Hominy Hill Champion, AR**
18 daus., 32 rec. M.E.—305—2x av. 11314 M, 4.8%, 550 F. 11 classified av. 88%. By Riegeldale Coronation King, AR, out of Hominy Hill Betty, E 4 times, *18094—*924—Jr2—365C—3x.

SATURN'S DAM

Hominy Hill R.K. Sue
15070—721—Jr2—365C—3x, 12827—630—Sr3—365—2x
Sire: Hominy Hill Rose King, AR
Dam: Hominy Hill Susan, VG '57
15290—794—Sr2—365C—3x
*19194—*1000—Jr4—365—3x
15118—785—5yrs—365C—2x

SONS OF REX AND SATURN FOR SALE, OCCASIONALLY FEMALES

VISITORS ALWAYS WELCOME

W. G. STOWERS Phone: MErcury 2-0894 Rt. 2, Box 1265, TURLOCK, CALIFORNIA

DORELLA FARM

LE GRAND CALIFORNIA

OUR BREEDING PROGRAM TODAY IS HEADED BY THESE SIRES

HOMINY HILL VICTORY

Born February 9, 1957

Sire: **Hominy Hill Champion.** 19 tested daughters, 2 over 800, 8 over 700, 12 over 600, 16 over 500 lbs. fat. 11 daus. classified av. 88.0%, 2 E, 7 VG, 2 D, all above the line. A son of Riegeldale Coronation King, AR.

His Dam

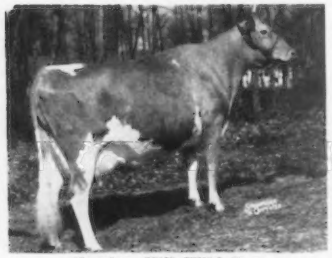

Hominy Hill Wild Rose
VG '57
11591—649—Sr2—365—3x
13793—727—Sr4—365—3x
15005—832—6yrs—365—3x

His Sire's Dam

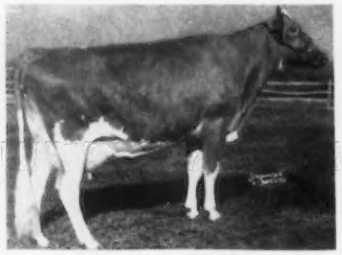

Hominy Hill Betty
E 4 times
*18094—*924—Jr2—365C—3x
Class Leader 2nd place milk, 7th fat
17593—891—Sr3—365—3x

His Dam's Dam

Meadow-Gold Rosabell
11962—628—Jr3—305C—2x
*14372—733—Jr4—305C—2x
5 tested daus., 2 E, 2 VG

HOMINY HILL MASCOT

Born February 2, 1956

Sire: **Hominy Hill Coronation Prince, AR.** 21 daus., 36 rec. M.E.—305—2x av. 11345 M, 569 F. A son of Meadow-Gold Prudence, E '48, 18037—1017—6yrsC—3x. Prince is sire of Hominy Hill Prince's Harp, VG, 16739—*1017—Jr2—365C—3x, 1st Jr2 of any breed to produce 1000 lbs. fat.

His Dam

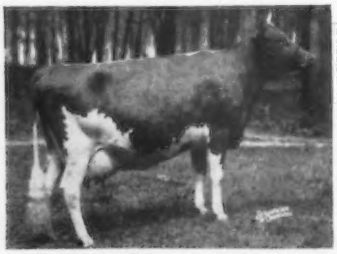

Hominy Hill Champion Faith, VG '57
14908—703—Jr2—365C—3x, 15202—793—Sr3—365C—2x
By Champion (above) out of Hominy Hill Faith, 11702—656—Jr2—365—3x.

VALLEY OAKS HORNET'S IDEAL

Born October 29, 1955

Sire: **Franchester King's Hornet, AR.** 1st Sr. Get, California & G.N., 1957. By Franchester Kella's King, AR, out of Fairlawn K. Gay Levity, E '50 '55, 14978—730—Jr4—365C—3x, 17244—845—7yrs—365—3x.

His Dam

Valley Oaks Chic Irene
13645—635—Jr2—HIR—365C—2x
13292—*679—Sr3—HIR—305C—2x
14334—707—Sr4—HIR—307—2x
13292—653—5yrs—HIR—307—2x
By Fairlawn Hornet's Sheik, AR.

DORELLA ARCHER'S OXNARD

Born October 27, 1951

Sire: **Douglaston Baron Archer, AR**
By Douglaston Crown Prince, AR.

Dam: **Dorella Guardsman's Sycamore,** VG '57. 7 rec. include 13864—732—Sr4—HIR—365—2x. Full sister to Dorella Guardsman's Sheen, VG '57, 6 rec. av. 10986 M, 597 F—2x. By Meadow Lodge Guardsman, AR, out of Dorella Soldier's Surprise, 12667—637—7yrs—HIR—365—2x.

DORELLA ARCHER'S PAN

Born May 16, 1951

Sire: **Douglaston Baron Archer, AR.** Out of Douglaston Princess Anne, 20071—966—AA—3x.

Dam: **Dorella Guardsman's Pandora,** VG '57. 7 rec. actual av. 10517 M, 545 F—2x. 12012—607—7yrs—HIR—336C—2x. Dam of Dorella Archer's Princess, full sister to Pan, 11514—601—5yrs—HIR—365C—2x, 11175—602—9yrs—HIR—305—2x.

BREEDING STOCK FOR SALE — VISITORS ALWAYS WELCOME

Farm located 12 miles E. on Childs Ave. from Hwy 99. Childs Ave. is 1 mile S. of Merced.

HOWARD FARNSWORTH & SONS, Owners
Tel. Planada 2362

Mail address: **Box 260, Childs Ave.**
Le Grand, California

DORELLA FARM

LE GRAND CALIFORNIA

300 HEAD OF REGISTERED GUERNSEYS

OUR HERD AVERAGED OVER 500 LBS. FAT—2X FOR THE LAST 4 YEARS ON OVER 150 HEAD

OUR HERD HAS BEEN ON CONTINUOUS HIR TEST FOR 12 YEARS

PRESENTING A PAIR OF 1957 CLASS LEADERS

Dorella Guardsman's Penny, E '57
11045—571—Jr2—HIR—365C—2x
11684—635—Sr3—HIR—296C—2x
13595—*746—Sr4—HIR—305—2x
Class Leader 4th in fat when made, now 8th place
13541—802—5yrs—HIR—305—2x

Dorella Laddie's Sparkle, VG '57
10255—531—Jr2—HIR—305C—2x
12640—643—Sr3—HIR—305—2x
12977—*732—Sr4—HIR—305—2x
Class Leader 9th in fat when made, now 10th place

HERE ARE TWO FOUNDATION SIRES THAT HAVE DONE AN OUTSTANDING JOB AND STILL HAVE A NUMBER OF DAUGHTERS IN OUR HERD.

MANY OF THEIR DAUGHTERS HAVE ALREADY COMPLETED 6 OR 8 RECORDS.

MEADOW LODGE GUARDSMAN

41 daughters still in herd.
When summarized, 72 daus., 209 rec. M.E.—305—2x av. 9482 M, 5.1%, 484 F. 41 daus. classified in our herd, 1957, av. 85.1%, 1 E, 24 VG, 12 D, 4 A.

THESE ARE TYPICAL GUARDSMAN DAUGHTERS:

DORELLA GUARDSMAN'S PENNY, E '57 (above)

DORELLA GUARDSMAN'S SIGNET, VG '57
11094—674—Sr3—HIR—365—2x
12044—731—5yrs—HIR—365—2x
10183—662—6yrs—HIR—291—2x

DORELLA GUARDSMAN'S SHEEN, VG '57
6 rec. actual av. 10986 M, 597 F—2x
12500—666—Sr3—HIR—365—2x

DORELLA GUARDSMAN'S SULTANA, VG '57
4 rec. actual av. 10478 M, 565 F—2x
11291—620—6yrs—HIR—305—2x

DORELLA GUARDSMAN'S DOROTHY, VG '57
6 rec. actual av. 11012 M, 543 F—2x
12009—607—6yrs—HIR—305—2x

DORELLA GUARDSMAN'S BEAUTY, VG '57
5 rec. actual av. 10712 M, 550 F—2x
11763—626—5yrs—HIR—305—2x

DORELLA GUARDSMAN'S BEULAH, VG '57
5 rec. actual av. 11587 M, 540 F—2x
13614—637—6yrs—HIR—365—2x

DORELLA GUARDSMAN'S PANDORA, VG '57
7 rec. actual av. 10517 M, 545 F—2x
12012—607—7yrs—HIR—336C—2x

DORELLA RIVAL'S SOLDIER

25 daughters still in herd.
When summarized, 76 daus., 230 rec. M.E.—305—2x av. 9818 M, 5.4%, 528 F. 66 daus. classified av. 80.9%.

THESE ARE TYPICAL SOLDIER DAUGHTERS:

DORELLA SOLDIER'S SNOW WHITE, VG '57
12094—626—Sr3—HIR—305C—2x
15262—801—7yrs—HIR—365—2x
14714—711—8yrs—HIR—303—2x

DORELLA SOLDIER'S IVY, D '57
11439—577—Jr2—HIR—305C—2x
14476—776—Sr3—HIR—365C—2x
15701—814—Sr4—HIR—365C—2x
All 3 are former Class Leader records.

DORELLA SOLDIER'S CAROL, D '57
6 rec. actual av. 11759 M, 647 F—2x, all over 600 but one.
12706—706—7yrs—HIR—305—2x

DORELLA SOLDIER'S CHERRY, D '57
5 rec. actual av. 13013 M, 683 F—2x, all over 600 but one.
14125—784—6yrs—HIR—365—2x

DORELLA SOLDIER'S INA, D '57
5 rec. actual av. 11301 M, 597 F—2x
12506—673—5yrs—HIR—305C—2x

DORELLA SOLDIER'S SAGE, VG '57
5 rec. actual av. 11491 M, 565 F—2x
12654—661—5yrs—HIR—305C—2x

DORELLA SOLDIER'S THEDA BARA, D '57
5 rec. actual av. 10993 M, 577 F—2x
12136—558—8yrs—HIR—305—2x

DORELLA SOLDIER'S IRIS, VG '57
8 rec. actual av. 10903 M, 573 F—2x
12994—705—9yrs—HIR—305—2x

WE FEEL OUR HERD HAS GREAT INHERITANCE FOR LONGEVITY

OUR FEBRUARY, 1958, HIR CREDIT REPORT LISTED 122 COWS

67 COWS WERE OVER 5 YEARS OLD, THREE 13 YEARS, SIX 11 YEARS, FOURTEEN 10 YEARS

THESE ARE THE TYPES OF COWS THAT ARE WORTHY OF BEING THE DAMS OF YOUR SIRES.

VISIT OUR HERD SOON AND SEE A HERD THAT WORKS AND WEARS WELL
WE WILL BE GLAD TO HELP YOU SELECT A HERD SIRE

Farm located 12 miles E. on Childs Ave. from Hwy 99. Childs Ave. is 1 mile S. of Merced.

HOWARD FARNSWORTH & SONS, Owners
Tel. Planada 2362

Mail address: **Box 260, Childs Ave.**
Le Grand, California

WE ARE PLEASED TO PRESENT OUR PROVEN SIRE

HIS FROZEN SEMEN IS AVAILABLE TO IMPROVE YOUR HERD

★ **LANGWATER C. TROJAN** ★

HIMSELF

10 daughters classified in our herd as 2 and 3-year-olds as they freshened. See the classification breakdown below.

Sire: **Coldspring's Noble's Brilliant**, AR

Dam: **Langwater Alma**, VG '48 '49 '53
12893—610—Jr2—365C—3x
17547—834—Jr4—365C—3x
17152—842—5yrs—305C—3x
A Former Class Leader in milk.

Alma is by Langwater Valencian, AR, 60 daus., 106 rec. M.E.—305—2x av. 10103 M, 4.7%, 478 F. 41 daus. classified av. 83.4%, out of Langwater Alice, 9790—533—DD—3x.

His Sire's Dam

Coldspring's Romulus' Bunny, E 5 times
12525—646—Jr2—365C—3x
12912—705—Sr4—365C—3x
15477—832—7yrs—365—3x
4 AR daughters, 2 AR sons

Full sister to Coldspring's Romulus' Beauty, E '47 '49, $16,500. 1946, 14374—746—Jr4—365—3x.

Sire: **Langwater Romulus**, AR

Dam: **Vallevue Butterfat Beauty**, E '47 '48
16578—831—A—3x, 18914—937—AA—3x
4 Excellent daughters av. 16279 M, 828 F.

HIS PROOF OF TYPE AND PRODUCTION

HIS FIRST 9 DAUGHTERS TO COMPLETE HIR TEST—2X

M.E.—305—2x AVERAGE 11496 LBS. MILK, 516 LBS. FAT

HERE IS THE CLASSIFICATION BREAKDOWN ON 10 DAUGHTERS IN OUR HERD

	GENERAL APPEARANCE												
				Feet and Legs						Mammary System			
	Rating	Breed Character	Shoulders	Fore	Hind	Rump	Dairy Character	Body Capacity	Rating	Fore Udder	Rear Udder	Teat Placement	Over All Rating
Excellent	1					1	1	1	1	1	3		1
Very Good	4	6	5	5	1	5	7	4	3	3	2	4	5
Desirable	5	4	2	4	8	4	2	4	5	5	5	4	4
Acceptable			3	1	1				1	1		2	

HERE ARE SOME OF HIS DAUGHTERS

PLATTCO TROJAN THOMASITA	D '57	12434—594—2—5—HIR—365—2x
PLATTCO TROJAN LASSINE	E '57	12254—517—2—10—HIR—345—2x
PLATTCO TROJAN BLOSSOM	D '57	12137—514—2—4—HIR—305—2x
PLATTCO TROJAN GLORIA	VG '57	10217—458—2—4—HIR—305—2x
PLATTCO TROJAN TILLIE	VG '57	10071—491—2—1—HIR—365—2x
PLATTCO TROJAN FANNY	VG '57	10066—408—2—4—HIR—305—2x

VISITORS ALWAYS WELCOME

SONS OF TROJAN FOR SALE OUT OF OUR MILKING HERD OF 100 HEAD

STERK DAIRY

Located on first street South of Orangethorpe between Norwalke Blvd. and Pioneer.

Tel. UNderhill 5-1525

HENRY STERK, Owner — **12160 East 195th St.** — **ARTESIA, CALIFORNIA**

OUR HERD RICH IN THE BLOOD OF HILL GIRT NORBEAU

20 DAUGHTERS STILL IN OUR HERD.
A SON AND GRANDSON IN SERVICE.

WESCON'S NORBEAU'S BARON
100 daughters in our herd.

WESCON'S EMERSON'S SOUVENIR
100 daughters in our herd.
Sire: **Hill Girt Emerson**

A NORBEAU DAUGHTER

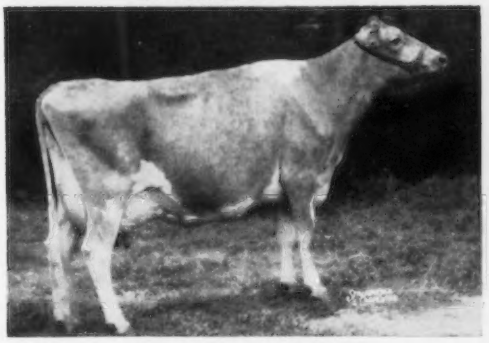

Wescon's Norbeau's Delightful
Excellent '55 '56 '57
14858—782—Sr3—355C—2x, 14145—758—Sr4—305C—3x
9844—516—5yrs—2x in 249 days.
Owned by Franchester Farms, West Salem, Ohio.

VISITORS WELCOME — STOCK FOR SALE

WESTERN CONSUMERS GUERNSEY FARM
Phone UNderhill 5-2259

CARL T. ALLEN
Manager

11111 E. 183rd St.
Artesia, California

WALNUT CREEK GUERNSEYS
Four miles northwest of Tracy, California

OUR SIRES IN SERVICE

1. **DORELLA ARCHER'S BARON**
   Born September 19, 1950
   Sire: **Douglaston Baron Archer.** 44 daughters, 80 records M.E.—305—2x, average 9682 milk, 5.1%, 498 fat.
   Dam: **Dorella Guardsman's Sycamore** (VG '57), 13864—732—Sr4—HIR—365—2x. Full sister to Dorella Guardsman's Sheen, VG '57, 12500—666—Sr3—HIR—365—2x.
   Next Dam: **Dorella Soldier's Surprise**
   8 records average 10953 milk, 568 fat.
2. **WALNUT CREEK BARON ARCHER**
   Born October 20, 1954
   Sire: **Dorella Archer's Baron** (above)

His Dam (IN OUR HERD)

Walnut Creek Eleanor
16230—730—5yrs—HIR—365—2x
15461—722—7yrs—HIR—305C—2x
Former Milk Class Leader
16287—781.7—9yrs—305—2x—DHIA

VISITORS WELCOME
STOCK FOR SALE
Phone Walnut Creek, YEllowstone 4-2808

F. W. McCRACKEN
1375 Pine Tree Drive, Alamo, California

PLAN NOW TO ATTEND

THE COLORADO STATE ANNUAL SALE

WEDNESDAY, AUGUST 27, 1958

LONGMONT, COLORADO

★ ★ ★

MANAGED BY:

THE COLORADO GUERNSEY CATTLE CLUB

OUR SENIOR AND JUNIOR HERD SIRES

Their Dams' High Records Average 18483 Milk, 967 Fat

★ HOMINY HILL MARVEL

10 daughters in our herd. First one to freshen is milking 47 lbs. a day, 2x.

Himself

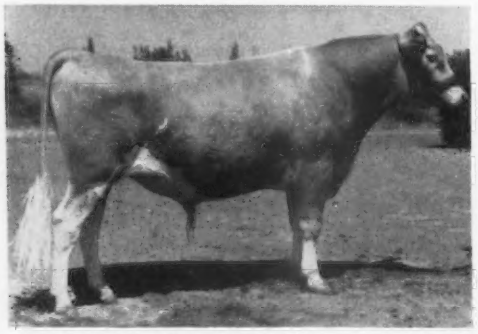

Born June 2, 1954

Sire: **Hominy Hill Rose King, AR.** A son of Meadow-Gold Rosabell, 14372—733—Jr4—305C—2x.

Dam: **Hominy Hill Lois** (VG '57), 12208—623—Jr2—365C—3x, 16410—812—Sr4—365C—3x, 13355—700—7yrs—365C—2x.

Next Dam: **Hominy Hill Lola** 17023—928—6yrs—365C—3x, 13600—730—7yrs—365C—2x.

★ GOLDEN HARVEST KING'S BONDWICK

Born April 1, 1956

A full brother to Golden Harvest Rose Betty, E '57, 14481—750—Jr2—365C—3x, *13205—*649—Jr3—HIR—297—3x.

Sire: **Gardenville Rose King, AR** A son of Pine Manor Courtesy, E, $28,000, 13268—761—5yrs—365C—3x.

Bondwick's Dam

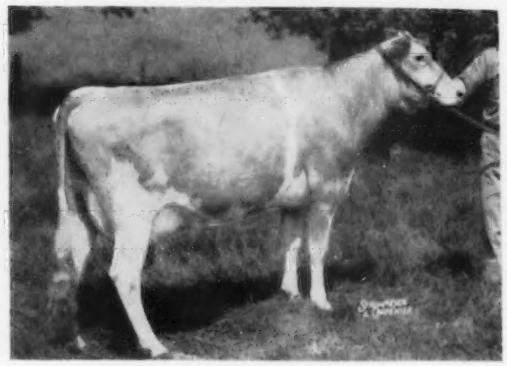

Locust Grove I. Berta, VG '57
13983—726—Sr3—305C—3x, 17699—955—5yrs—365C—3x
20556—1123—6yrs—365C—3x
16988—*852—8yrs—HIR—305—2x

— HERD CLASSIFIED — ON HIR TEST —

8 Year Herd Average, 10132 Lbs. Milk, 538.6 Lbs. Fat, 2x — 1957 Herd Average, 10684 Lbs. Milk, 555 Lbs. Fat

VISITORS WELCOME ANY TIME — BREEDING STOCK FOR SALE

Located 4 miles north on Lander — 1½ miles west on Johnson Ave.

GOLDKIST ACRES — Route 1, Box 2240 — Turlock, California

MR. AND MRS. J. P. BROWNLIE, Owners — Tel. MErcury 4-6976

SCHMID & KESSLER

1 mile N. of Galt off Hwy. 99 on Walnut Ave.

130 HEAD — CLASSIFIED — ON HIR

BAY MEADOW'S HILA, E '56
14867—698—6yrs—HIR—305C—2x
16652—701—7yrs—HIR—365—2x

SIRES IN SERVICE

★ ADOHR BEAU'S ELITE ★

Born May 8, 1951

14 daus. in milk that are admired by everyone.

Sire: **Adohr Beau's Bet**
2nd 2-year-old, California, 1950.

His Dam

Adohr Elite King's Edna
9027—495—Jr2—365C—3x
12832—685—Sr3—365C—3x
1st 2-year-old, Calif., 1951
1st 3-year-old, Sr. & Gr. Ch., Calif., 1952.

★ BURGER'S PLACE BILLY ★

Born October 24, 1953

Sire: **Curtiss Candy Fabron, AR**
Dam: **Elmcrest Demonstrator's Patsy** (E '53)
12071—597—Jr2—305C—2x

OUR DHIA AV. LAST 5 YEARS—2X
69 COWS 9579 M — 462 F

VISITORS WELCOME — **Tel. Pioneer 5-1222**

W. ARNOLD KESSLER — **GALT, CALIFORNIA**
Rt. 1, Box 409 A

CLAYBORNE FARMS — Crows Landing, Calif.

10 miles due west of Turlock on Fulkerth Rd.

OUR THREE SIRES IN SERVICE

I **MIRT'S MASTER OF WESSLAWN**
Born May 2, 1947

Over 30 daughters in our herd. He has a plus-proving of 118 lbs. fat.

Sire: **Valor's Ideal of Prestdale**
Dam: **Mirt of Golden Lawn,** VG '49
10379—534—7yrs—305—2x

II **MONTE VISTA FARM'S CLIPPER**
Born August 12, 1952

Sire: **Flying Horse Amy's Corporal.** By Chedco Colonel, AR, out of Hilltop Butterfat Amy, 15900—800—D—3x.

Dam: **Monte Vista Farm's Cherry**
12237—606—305—2x—DHIA

III **PRINCE NYALA OF GARALEA**
Born July 3, 1955

Sire: **Nyala Prince's Proud Boy.** By Nyala Peerless Prince, 22 daus. summarized av. 10143 M, 5.1%, 519 F, out of Betsy's Hope of the Oaks Farm, 17017—870—12yrs—365—3x.

Dam: **Sans Souci Elvira**
10463—451—Jr2—305C—2x

VISITORS WELCOME

Tel. KEllogg 7-2470 or MErcury 4-1081

B. C. McCAULEY

BOX 168 — CROWS LANDING, CALIFORNIA

★ WILEVA FARM ★

5 mi. E. on U. S. 34, 3 mi. S. on U. S. 85 and ½ mi. E. of Loveland, Colo., or ½ mi. E. of Johnson's Corner on U. S. 85.

OUR SIRES BACKED BY OUTSTANDING TYPE AND PRODUCTION

RIVERVIEW GENERAL'S HONEY BEAU

Born April 2, 1951

Sire: **Flying Horse Clara's General**
88 daus., 198 rec. M.E.—305—2x av. 9398 M, 5.2%, 489 F. 87 classified av. 83.6%. 6 Excellent.

Dam: **Cedarcroft Master's Honey,** VG 4 times
5 rec., 2x, av. 10759 M, 566 F.
12190—627—Jr3—365—2x
Maternal sister, North's Master's Pedemode, E '56 '57, 19898—1008—5yrs—365—3x.

Next Dam: **Cedarcroft Hope,** VG '56
19840—908—8yrs—365—3x

WESTERN GLOW FAME'S PREDICTION

Born May 2, 1955

Sire: **Western Glow Lou's Fame**
In heavy service at Hill Girt Farm. A son of Western Glow Butterfat Lou, E 4 times, 15017—715—7yrs—365C—2x.

Dam: **Delphi Dell Nifty Paula,** E '54
8 rec., 2x, av. 10532 M, 524 F.
13795—739—9yrs—365—2x
8 tested daus., a great brood cow.

WE HAVE GOOD COWS ALSO

VISITORS WELCOME

Tel. Normandy 7-1923

WM. H. EGNER **Rt. 1, Box 185** **LOVELAND, COLO.**

HOME SUPPLY DAIRY FARM

2 miles West of Johnstown

45 HEAD OF REGISTERED GUERNSEYS

A SUPERIOR SON HEADS OUR HERD

★ **ELMWOOD BRENT** ★

Born November 18, 1956

Sire: **Wey Acres Colonel's Superior, AR.** 29 daus., 64 rec. M.E.—305—2x av. 10564 M, 5.0%, 533 F, an increase of 1205 M, .3%, 94 F over their dams. A son of Wey Acres Levity Sherry, E '51, 17981—821—6yrs—305C—2x (Canada).

Dam: **Elmwood Jill,** VG '55 '56
10021—595—Sr2—HIR—365—2x
10994—651—Sr3—HIR—345—2x

Next Dam: **Elmwood Rosalie,** E '57
4 rec. 2x av. 12142 M, 643 F
12717—689—Sr4—HIR—365C—2x
14475—798—5yrs—HIR—365—2x

VISITORS WELCOME

STOCK FOR SALE

VERNON & VELTA PURVIS **Johnstown, Colorado**

Phone JU 7-2170

RIDGE LANE GUERNSEY FARM

Located S. W. of Loveland City Limits

PRESENT SIRES NOW IN SERVICE

YELLOW CREEK S. BOOSTER

Born September 6, 1952

Leased from Colorado A & M College

Sire: **Yellow Creek Jewel Supreme, AR.** 22 daus., 37 rec. M.E.—305—2x av. 11257 M, 607 F, 18 classified av. 85.8%. A son of Yellow Creek Supreme's Jewel, VG '51, 3 records over 14000 M, 700 F, 15033—783—5yrs—365C—2x.

Booster's Dam

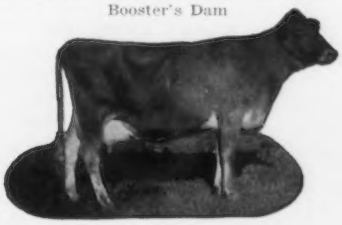

Yellow Creek Butterfat Barbea
VG '54 '55 '56
14263—*784—Sr3—HIR—365C—3x
14181—779—5yrs—HIR—365—2x

BROOKSIDES BOULDER KING

Born July 10, 1954

Sire: **Prairie View Peerless Boy**

Dam: **Beauty's Bubble's Girl**
9584—470—Jr2—HIR—305C—2x

THE MAJORITY OF OUR HERD ARE GRANDDAUGHTERS OF VALLEY PRIDE'S CAVALCADE, CORONATION LEVITY PRINCE, MEADOW LODGE CLIMAX'S SELECT, AND WEY ACRES LEVITY GLENMONT.

VISITORS WELCOME — BREEDING STOCK FOR SALE

Phone Normandy 7-3468

220 W. 1st St.

EDWIN B. MAELZER **LOVELAND, COLO.**

★ RICHLYN GUERNSEY FARM ★

East of Longmont, Colorado, on 254.

Cross 87 to 5 mi. E. 1 mi. N and ½ mi. E. or 5 mi. S. W. of Platteville, Colorado.

150 HEAD REGISTERED GUERNSEYS

THE MALE HALF OF OUR HERD

1. ROZELYN ELDEE LEADER

Born April 24, 1950

His Dam-Dau. Comparison M.E.—305—2x

11 daus.	11 rec.	9648 M	4.94%	477 F
11 dams	31 rec.	7366 M	4.75%	350 F
Difference		+2282 M	+.19%	+127 F

He has many more daughters in herd to be tested.

Sire: **Langwater Dominic, AR**
30 daus., 49 rec. av. 10187 M, 4.9%, 503 F.

Dam: **Rozelyn Mary Lee**
11259—530—Jr3—365C—2x, 14308—660—5yrs—365—2x

Next Dam: **Tumbling Brook's Mary**
12165—572—AHI—365—2x, 12965—668—A—735 T.M. 8 **tested daus., all over 11000 M—2x.**

2. CARL-ANNA FARM MONARK DREAMER

Born December 28, 1955

Sire: **Yellow Creek Supreme Monark**

Dam: **Hopkins Victory's Daisy,** VG '55 '57
1st Produce, Colorado, 1955. 9179—447—Jr3—305C—2x, 9726—477—7yrs—365C—2x.

3. OZARK VALE CARDINAL'S GLAMOUR

Born March 11, 1956

Sire: **Ozark Vale Fabron's Cardinal**
By Lookwell S. Fabron out of Fairfields Newport, E '56, 8 rec. av. 11306 M, 568 F.

Dam: **Ozark Vale Althea's Glamorous,** VG '56
7 rec. include 10861—625—7yrs—365C—2x, 11051—581—10yrs—365C—2x.

VISITORS WELCOME — BREEDING STOCK FOR SALE

Tel. Platteville Ex. Lennox 8-2432

C. M. RICHARDSON & SONS

R. 2, Box 157

FORT LUPTON, COLORADO

CARL-ANNA FARM — KEENESBURG, COLORADO

Located 2½ miles south, one mile east of Keenesburg.

HERD CLASSIFIED AND ON HIR TEST

OUR SIRES IN SERVICE

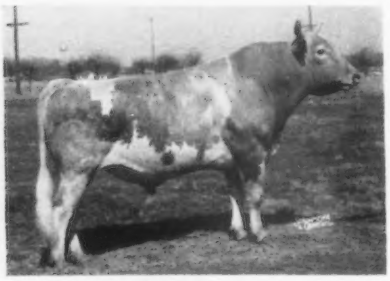

GOLDEN GRANGE IDEAL PETE

Born May 14, 1950

1st Aged and Res. Ch., Colo., 1956. 9 daus. classified, 2 E, 4 VG, 2 D, 1 A.

Sire: **McDonald Farms Augusta's Ideal, AR**
41 daus., 51 rec. M.E.—305—2x av. 10458 M, 4.9%, 517 F. 39 classified daus. av. 84.2%.

Dam: **Golden Grange O'Pearl**, VG
17471—768—5yrs—365—3x
17567—713—6yrs—365—3x

A SON OF SUPREME, SOLD TO KANSAS STATE COLLEGE. 26 DAUGHTERS IN HERD. STILL USING ARTIFICIAL SERVICES.

YELLOW CREEK SUPREME MONARK

Born April 14, 1953

Two daughters to finish HIR: Della VG, 10430—462—Jr2—365C—2x; Charm, D, 10260—487—Jr2—305C—2x; 7 more to finish within a year with creditable records.

Sire: **Yellow Creek Jewel Supreme, AR**
5th highest sire summarized in fat. 22 daus., 37 rec. M.E.—305—2x av. 11257 M, 5.4%, 607 F. 18 classified av. 85.8%.

Dam: Yellow Creek Supreme's Jewel, VG '51
14635—748—Jr4—305C—3x
15033—783—5yrs—365C—2x
14716—765—6yrs—365C—2x

Dam: **Yellow Creek E. Clarinet**
10628—584—Jr4—HIR—305C—2x
9846—529—5yrs—HIR—287—2x

Three Representative Daughters of Pete

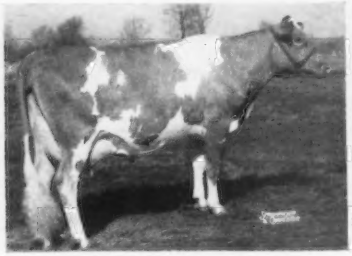

Manor Lodge Pete's Diana
E '57
10396—514—Jr3—361—2x
10962—536—Jr4—HIR—365—2x
4750—240—5yrs—HIR—2x
in 103 days.
In our herd.

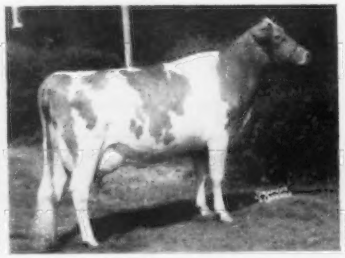

Manor Lodge Pete's Pansy
E '56 '57
10582—580—Jr2—305C—2x
On retest, 7370—400—Jr3—2x in 209 days.
Res. All-American 2-Year-Old, 1957.
1st 2-year-old, Sr. & Gr. Ch., Ohio, 2nd at Ind., Ky., and International. Owned by Kingendale Farm, Muncie, Ind.

Manor Lodge Pete's Patricia
VG '57
10546—488—Jr2—365C—2x
10633—498—Sr3—HIR—305—2x
Owned by Franchester Farms, West Salem, Ohio.

FOR SALE — SONS OF OUR BEST COWS AND OCCASIONALLY FEMALES

VISITORS ALWAYS WELCOME
Phone Republic 2-4474

CARL RUSSELL, Owner

KEENESBURG, COLO.

BAR A VEE GUERNSEY FARM

2 miles N. E. Junction U. S. 87 and Colorado State Hwy 254.

A SMALL HERD OF REGISTERED GUERNSEYS

VISITORS ALWAYS WELCOME

Phone Prospect 6-5249

MR. & MRS. W. A. RANDALL
Rt. 4 — LONGMONT, COLO.

FARPEAKS FARM HERD SIRES

Ideal's Lady's Beacon, born January 19, 1955. A son of Ideal's Beacon, AR, out of Ideal's Claremont's Gold Lady, 15949—889—6yrs—365C—3x.

White Lick Rosaline's Roger, born November 7, 1957. A son of Ideal's Network out of Ideal's G.S. Rosaline, 11769—570—Sr2—365C—3x, she out of Ideal's L.D.'s Rosetta, 17682—921—5yrs—365C—3x, 17931—993—6yrs—365—3x.

The farm is located 8 miles S.E. of Loveland, Colo.
Tel. Normandy 7-1818

JAY C. KNODE
DRAKE, COLORADO

ERNEST FRANK
LOVELAND, COLORADO

WE INVITE YOU TO VISIT OUR HERDS

THE DUCHESS AND MELODY FAMILIES ARE PLAYING A PROMINENT PART IN BUILDING OUR HERD THROUGH THE USE OF THESE TWO SONS OF PROVEN SIRES

RIVERVIEW GENERAL'S LEADER
Born September 7, 1951
Over 25 daughters in our herd.

Sire: **Flying Horse Clara's General, AR.** 88 daughters' records, M.E.—305—2x, average 9398 milk, 5.2%, 489 fat. 87 daughters classified average 83.6%. By Flying Horse Colonel's Promise, AR, out of Flying Horse Clara's Melody, VG '48, 14595—803—Jr4—365—3x.

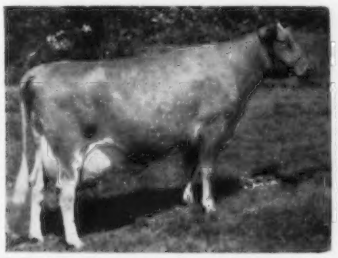

His Full Sister: **Riverview General's Marigold,** VG '52 11382—568—Jr2—305C—2x, 9691—521—Sr3—305C—2x, *15082—*809—Sr4—305C—2x, National Record in fat, 6th place in milk, 12097—619—5yrs—305C—2x, 10256—500—6yrs—305C—2x, 13574—660—7yrs—HIR—305—2x.

Dam: **Cloverleaf Rose's Bonita,** 4 records over 500 lbs. fat, 2x, include 11792—687—7yrs—305C—2x.

VISITORS ALWAYS WELCOME

BUTTERTON DUKE'S NOBLE
Born January 12, 1956
He is being bred to our Leader daughters.

Sire: **Western Glow C.F. Duke, AR.** His first 11 daughters, M.E.—305—2x, average 10140 milk, 501.7 fat. 11 daughters classified average 84.7%. A son of Coldspring's B. R. Forcaster, AR, $15,000, 18 daughters, M.E.—305—2x, average 10469 milk, 4.8%, 501 fat. 57 daughters classified average 84.3%.

His Sire's Dam: **Western Glow Merry Duchess** E 4 times
11256—565—Jr2—305C—2x, 12833—623—Sr3—305C—2x, 15313—743—Sr4—365—2x, former Class Leader, 14141—641—7yrs—287—3x. Owned by Green Meads Farm, Richmond, Massachusetts.

Dam: **Butterton Master's Violet,** VG '54, 3 records over 10,000 lbs. milk, 2x, include 11794—540—Sr4—305C—2x. **A full sister to Butterton Master's Venus, E 4 times, $11,000, *17494—*869—Jr4—365C—2x, Class Leader 2nd place in fat and milk.**

WE OFFER SONS AND OCCASIONALLY FEMALES FOR SALE BY THESE SIRES

Phone ELgin 3-1083 — 8 miles southwest of Greeley, Colorado

MOSSY ACRES • Carl M. Mossberg • Greeley, Colorado

PLEASANT VALLEY GUERNSEY FARM

1½ Miles Northeast of Greeley
Herd On DHIA Test — Classified 3 Times

PRESENTING OUR TWO SIRES FROM BUTTERTON FARM

/ BUTTERTON GENERAL'S KING

Born March 27, 1957
He will be used on our LAD daughters.

Sire: **Western Glow Master's General, AR**
A son of Flying Horse Clara's General, AR.

His Sire's Dam

Butterton Master's Venus, E 4 times
10350—471—Jr2—305C—2x, 11795—608—Jr3—305C—2x, *17494—*869—Jr4—365C—2x, Class Leader 2nd in milk and fat. Sold, $11,000, to Windy Hill Farms.

Dam: **Butterton Warrior's Yezidi,** VG '56
11927—598—Sr2—365—2x. A granddaughter of Butterton Holliston Yavon, 10628—538—5yrs—305C—2x, dam of Yakima (opposite).

/ BUTTERTON DUKE'S LAD

Born March 2, 1954

Sire: **Western Glow C.F. Duke, AR.** His first 11 daus., M.E.—305—2x av. 10140 M. 501.7 F. 11 classified daus. av. 84.7%. By Coldspring's B.R. Forcaster, AR, out of Western Glow Merry Duchess, E 4 times.

His Dam's Half-Sister

Butterton Master's Yakima, E '54
14307—705—Jr2—365C—3x, 14661—728—Jr3—365C—950 T.M. Topped McDonald Farms Sale, 1956, at $6,600 to Wyno Farms.

Dam: **Butterton Master's Yetta,** VG 6 times
9557—483—Jr3—305C—2x, 9715—501—Jr4—305C—2x. By Western Glow Master, AR, 35 classified daus. av. 84.8%.

KING AND LAD SONS FOR SALE OUT OF OUR BEST COWS

T. B. Accredited — Tel. ELgin 2-6807 — Bang's Free

LESTER B. ADAMS & SON, Owners — **R. 1, Box 237** — **GREELEY, COLORADO**

SANDIA VISTA

We Are Extremely Proud Of Our 1957 Classification, 46 Head Av. 82.6%, Including 2 E, 12 VG, 21 D.

HERE IS HAZEL, EXCELLENT, AND DAM OF OUR JR. SIRE

Golden Glow Bruce's Hazel, E '57
8650—357—1-11—304—2x—DHIA
11676—506—2-11—305—2x—DHIA
12340—543—Jr4—HIR—297—2x

We are retaining her son by Cla-ore Knight's Loren (Chicona Novelty's Knight—Lily of Cla-ore, VG, 15483—772—6yrs—365—2x).

We Hope You Will Visit Us When In This Area.

Located 17 mi. S. of Albuquerque, ½ mi. W. of Rt. 47 in the Bosque Area.

Tel. TO 5-9862 Los Lunas

RALPH C. HANDLEY & SONS, Owners
Rt. 1 — Box 645
ALBUQUERQUE, NEW MEXICO

NANNINGA GUERNSEY DAIRY

Located 9 mi. South, ½ mi. West of Albuquerque

HERD CLASSIFIED — ON DHIA

OUR SENIOR SIRE

DON JUAN OF WOODGATE

Born November 17, 1950

Sire: **Starr Farm Don Juan, AR.** A half-brother to Starr Farm Donna Doon, E 3 times, 11247—573—6yrs—HIR—365—2x. A son of Maple Lane Lucille's Pharaoh, AR.

Dam: **Marion of Sylvan Glade,** VG '55 at 10 yrs.
7 records over 431 lbs. fat include:
12795—646—5yrs—305C—2x
13167—657—6yrs—HIR—365—2x
11955—560—8yrs—HIR—305—2x
9613—454—9yrs—HIR—305C—2x
By Homestead of Mt. Pleasant, AR, out of Jessie of Sylvan Glade, VG '48, 9266—462—5yrs—305C—2x, dam of Starr Farm Miss Jealousy, 10306—595—7yrs—HIR—365—2x.

WE ARE ALSO USING SIRES OF

AMERICAN BREEDERS SERVICE

VISITORS WELCOME

Tel. CHappell 3-2948

S. P. & R. S. NANNINGA — **ALBUQUERQUE**
Rt. 1, Box 845 — **NEW MEXICO**

• MONZANO VIEW DAIRY FARM •

17 miles South, 1 mile West of Albuquerque, New Mexico, Hwy. 47.

OUR FOUNDATION SIRE: **RANCHO FLUME FARM VALOR** left a great group of daughters in our herd. 22 daughters actual av. DHIA—305—2x, 9812 lbs. milk, 452 lbs. fat. He was by Valor's Maxim, out of Rancho Judge's Sugar, 12426—540—EE—3x, she out of Happyholme Anson's Sugar, 22046—1006—A—3x. VALOR had 1 E, 14 VG, 12 D, 13 A daughters.

NOW IN SERVICE
ADHOR JOHANNA DANDY

Over 20 daughters in our herd. 1st 2-year-old, Arizona, New Mexico, 1956. Res. All-Western, 1956. 2nd Jr. Get, Arizona, 1956. 1st Jr. Get, New Mexico, 1957.

Sire: **Adohr Pretor Johanna**
Dam: **Adohr King's Dora,** VG '54 '56
10796—607—Sr2—305—3x
Next Dam: **Adohr Lubas Double,** VG '52 '54
16032—817—5yrs—365C—3x

HERD ON DHIA—2X MILKING
BREEDING STOCK FOR SALE
VISITORS WELCOME

A VALOR DAUGHTER IN OUR HERD
VALORIE OF PRIDE, VG '57

15130—692—7yrs—294—2x—DHIA
1st Aged, New Mexico, 1956. Gr. Ch., Roswell, New Mexico, 1956. 2nd Produce, New Mexico, 1955.

OTHER VALOR DAUGHTERS IN OUR HERD:
BONNIE OF VALORIE, VG '57
11410—522—5yrs—295—2x—DHIA
PATRICIA OF ROSE, VG '57
11540—544—5yrs—320—2x—DHIA
ETTA OF SUNFLOWER, VG '57
11190—505—6yrs—269—2x—DHIA
SANDIE OF MARIE, VG '57
10980—493—5yrs—285—2x—DHIA
FERBY LOU OF BLOSSOM, VG '57
10640—490—3yrs—282—2x—DHIA

LONNIE COX — Tel. TOwnsend 5-9546 — Route 1, Box 665 — **ALBUQUERQUE, NEW MEXICO**

MARLEA GUERNSEY FARM — Albuquerque, New Mexico

Located 7 miles South 2nd Street on Clarke Road

OUR HERD ON 2X MILKING — ON DHIA — HIR AND CLASSIFIED

OUR FOUR SIRES IN SERVICE ARE OUT OF HIGH RECORD, VERY GOOD DAMS

1. **DON BETTY BOO ROYAL**
Born April 23, 1952
Sire: **Western Glow Lucky Strike, AR.** By Western Glow Maryann's Royal, out of Chukluck Lady Lovely, VG 4 times, *13974—*661—Sr2—305C—2x.

His Half-Sister

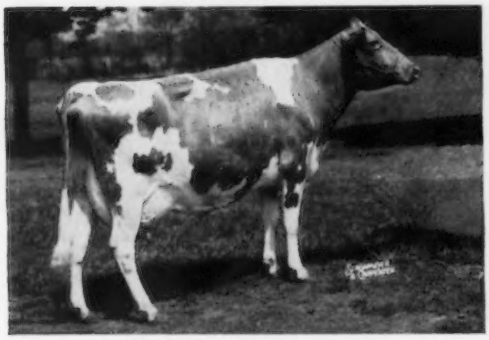

Chukluck Mermaid, E '54 '55 '57 '58
11206—*599—Jr2—HIR—305C—2x
11490—572—Jr3—HIR—305C—2x
14768—747—Jr4—HIR—365—2x
Sold for $7,000, 1956 to Normandy Farms.
Dam: **Chukluck Betty Boo,** VG '54 '55
14656—676—Sr3—HIR—365—2x
12271—544—Sr4—HIR—305—2x
12636—567—6yrs—HIR—305—2x
10520—507—7yrs—HIR—282—2x

2. **MARLEA'S PRINCE DOUGLAS**
Born August 7, 1955
Sire: **Northern Prince Douglas.** By Pine Manor King's Challenger, AR, out of Douglaston Baroness Charming, 13741—747—5yrs—365—3x.
Dam: **Riverview Leader's Hope,** VG '57
10546—516—Jr2—HIR—365C—2x
10313—495—Jr3—HIR—295—2x
Next Dam: **Valley Gem Josie**
13502—590—10yrs—305C—2x
12762—512—12yrs—HIR—365C—2x

3. **BY GEORGE RED ROSE BUDDY**
Born August 4, 1953
Sire: **Valor's Smithy, AR.** A son of Flume Farm Lady Smith, *20581—*1064—6yrs—HIR—365—3x.
Dam: **Flume Farm Red's Rosebud,** VG '50
8 rec. include 11963—610—5yrs—HIR—365—2x.

4. **PRINCE NOBLE OF MARLEA**
Born March 27, 1956
Sire: **By George Red Rose Buddy** (above)
Dam: **Chukluck Betty Boo** (opposite)

SONS OF THESE SIRES, OUT OF OUR BEST COWS, FOR SALE

VISITORS ALWAYS WELCOME
Tel. CHappell 3-7035

L. G., MARY K., DAVID L. ZARTMAN
Owners

Rt. 1, Box 1500

ALBUQUERQUE
NEW MEXICO

We Have In Service Four Sires Rich In Foremost And McDonald Farms Bloodlines —
THE QUANTITY AND LADY AUGUSTA FAMILIES

1. **FOREMOST DISTINCTIVE VALOR**
Born February 6, 1956
Sire: **McDonald Farms Distinctive, AR.** By McDonald Farms Distinction and out of McDonald Farms Dolly, E, 15379—707—AA—3x.

His Dam

Foremost J. C.'s Quality, VG '55 '57
13688—661—Jr2—365—3x, 14960—730—Sr3—365C—3x, 13865—685—Sr4—365—3x, 11323—544—6yrs—305C—3x. A great granddaughter of Foremost Quantity, E '55, 8 records average 17236 milk, 786 fat.

2. **FOREMOST ORNATE PRE**
Born October 12, 1957
Sire: **McDonald Farms High Ornate, AR.** By McDonald Farms Hightime and out of McDonald Farm Kings Jolly Lady, E, 15575—869—7yrs—365—3x.

His Dam

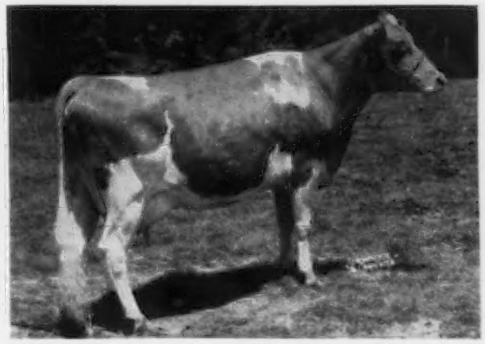

Dinsmore Mayroyal Wilmette, VG '56 '57
11148—503—Jr3—365C—3x, 12573—570—Jr4—365—3x
11228—554—5yrs—HIR—365—2x

3. **McDONALD FARMS RIVAL WARNER**
Born August 17, 1955
Sire: **McDonald Farms Pre Rival.** All-American 2-Year-Old, 1954. All-American 3-Year-Old, 1955.
Dam: **McDonald Farms Ideal Oka,** VG '54 '56
11866—660—Jr2—365C—3x, 10858—645—6yrs—365—2x

4. **FOREMOST FOOTPRINT'S CASH**
Born November 5, 1957
Sire: **Foremost Footprint, AR.** By Foremost Acme, AR, and out of Langwater Country Blossom, 15080—729—AA—3x.
Dam: **Dinsmore Mayroyal Flower,** VG '56
13246—551—5yrs—365C—3x

BREEDING STOCK FOR SALE — VISITORS WELCOME

MON REPOSA DAIRY, Inc. — Artesia, New Mexico

3 miles south of Artesia on Double Hi-way.

A. F. PATTERSON, President

Tel. SH 6-3621 or SH 6-2684

Price - Black Farms, Inc.

Over 1000 Head of Guernseys — 700 In Milk Producing

Farms Address:
Box 37
Arrey, New Mexico
Tel. AMherst 7-4274

R. B. Price,
President

G. P. Black
Vice-President and Manager

Kenneth M. Black
Assistant Manager

WE ARE BREEDING OUR HERD TO PROVEN SIRES OF AMERICAN BREEDERS SERVICE, PLUS SOME OF OUR OWN SIRES, INCLUDING:

ADOHR PRETOR'S PROSPECTOR

Born March 17, 1950

A son of Adohr Leader's Pretor, he by Adohr Fantine Leader, out of Adohr Lady Paula, 14048—654—Sr4—365C—3x.

His Dam's Paternal Sister

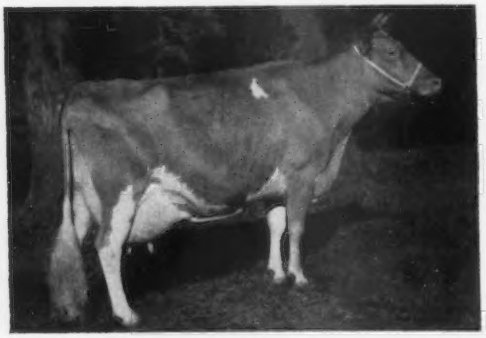

Adohr Eldor Pearlette, E 5 times
12502—664—Jr4—789 T.M.
15524—737—8yrs—365C—3x
12501—610—9yrs—305C—3x
12809—613—10yrs—365—3x

Sold for $23,000, 1950. Sr. & Gr. Ch., N.G.S., 1949, N.G.S. and I.D.E., 1951.

His Dam

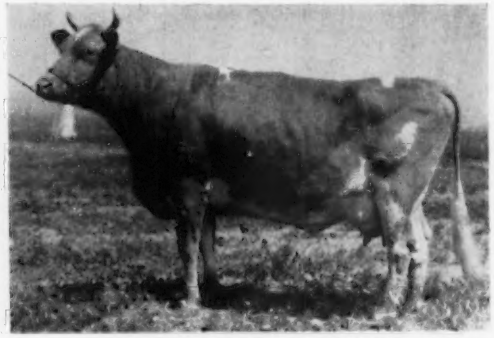

Adohr Eldor Pauletta, VG '48 '50
16453—912—Jr4—365—3x
18288—968—5yrs—365C—3x
Full sister to Adohr Eldor Pauline, VG '50, 18561—945—Jr4—365C—3x.
Dam: **Adohr Cascade Paula**
14410—735—G—3x, 15606—768—A—3x
A daughter of Lady Paula (above)

ARIZONA FARMS LORD COLORADO

Born November 23, 1954

Sire: **Arizona Farms Lord Arizona, AR.** By Sterlingold Lord Emory, AR, out of Arizona Farms Miss Arizona, E 4 times, 11908—613—Jr3—365—3x, 12144—593—6yrs—328C—3x.

Dam: **Arizona Farms Miss Colorado** (VG '53 '54 '56)
13102—714—Jr4—348C—3x
11279—599—5yrs—305C—3x
15403—822—6yrs—362—3x

WE HAVE A NUMBER OF DAUGHTERS OF THESE 3 AMERICAN BREEDERS SERVICE SIRES

SOUTH WIND BERTHA'S HOOSIER
21 daus., 35 rec., M.E.—305—2x av. 10668 M, 4.8%, 508 F.
Sire: **McDonald Farms Hoosier, AR**
A son of Foremost Prediction, AR.
Dam: **South Wind Junbright's Bertha** VG '47
10266—482—Jr2—305C—2x
15921—785—Jr3—365—3x

CLA-ORE KNIGHT'S LOREN
15 daus., 34 rec., M.E.—305—2x av. 11505 M, 5.1%, 586 F.
Sire: **Chicona Novelty's Knight**
38 daus., 83 rec., M.E.—305—2x av. 10692 M, 5.1%, 544 F. 32 daus. classified av. 85.2%.
Dam: **Lilly of Cla-ore,** VG '48
12654—642—5yrs—305—2x
15483—772—6yrs—365—2x
13862—679—8yrs—305C—2x

NYALA PRINCE'S PROUD BOY

31 daus.	73 rec.	9238 M	4.9%	457 F
31 dams	130 rec.	8737 M	4.7%	408 F
Diff. (20-26-24)		+501 M	+.2%	+49 F

Sire: **Nyala Peerless Prince, AR**
Dam: **Betsy's Hope of the Oaks Farm**
14893—793—AA—3x
13360—732—11yrs—305C—2x
17017—870—12yrs—365—3x

FOR SALE — YOUNG BULLS OUT OF OUR BEST COWS AND BY PROVEN SIRES
WE INVITE YOU TO VISIT OUR HERD WHEN IN THIS AREA
"THE SOUTHWEST'S LARGEST GUERNSEY HERD"
Located ½ mile off U. S. Highway No. 85, at one mile south of Arrey, turn east at Golden Guernsey billboard.

CHELTEN FARM — Las Cruces, New Mexico

200 HEAD OF REGISTERED GUERNSEYS RICH IN GREEN MEADOW BREEDING

OUR SENIOR SIRE ——> **FAIRLAWN K. HARDWICK** — Born March 13, 1952

53 daughters in our herd.

15 daus. 15 rec. M.E.—305—2x average 9506 M, 402 F
19 classified daus. average 82.8%, 5 VG, 11 D, 2 A, 1 F

Sire: **Fairlawn H. Eastern King, AR,** 54 daus., 109 rec. M.E.—305—2x av. 10429 M, 538 F, 46 classified av. 84.7%.

Hardwick's Dam

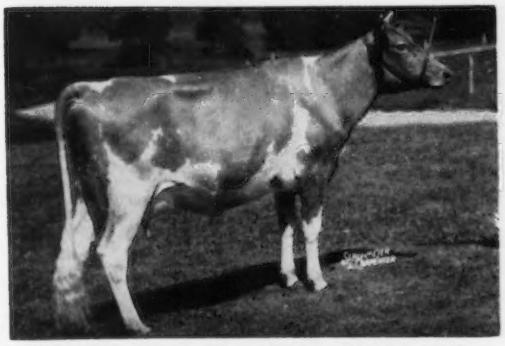

Fairlawn Actor's Prima Donna, VG '53 '55 '57
10351—470—Jr2—365C—3x
12457—632—Sr4—365C—3x
10478—521—5yrs—334—2x
Full sister to Fairlawn Actor's Barbara Jo, VG '53, 12036—632—Sr2—365C—3x.

Hardwick's Dam's Dam

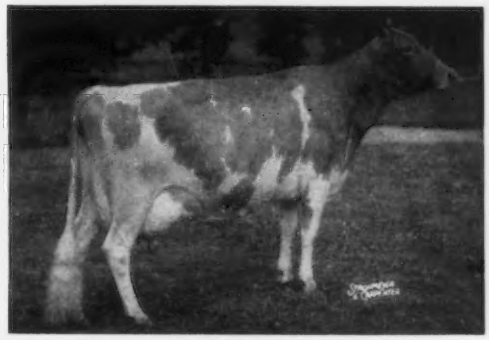

Fairlawn K. Debutante, VG '51 '55
12532—665—Jr2—365C—3x
12940—762—Jr3—365C—3x
12377—665—7yrs—365—3x
A daughter of Fairlawn H. Eastern King, AR.

OUR GRANDSON OF KING ——> **FAIRLAWN E. K. STEADFAST** — Born July 12, 1953

Owned jointly with W. T. McClelland, Shamrock Dairy, Tucson, Arizona.
See page 1 of this Directory for more information.

Sire: **Fairlawn Ermine's King.** Herd sire at Nyala Farm, his first 3 daus. to complete test av. 13199 M, 653 F actual. He is a full brother to Fairlawn K. Glory, E 5 times, $9,500, 1953, 17244—815—Jr4—365C—3x.

His Dam

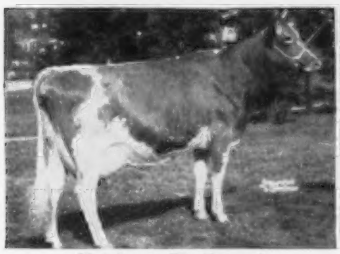

Fairlawn H. Coquet
E '57
13986—722—Jr2—365C—3x
12238—600—Sr3—305C—3x
16994—861—7yrs—365C—3x
15117—747—11yrs—340—2x

His Dam's Dam

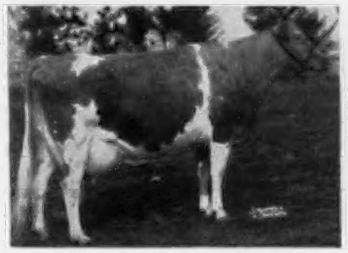

Fairlawn Peerless Egrette
E 4 times
12974—651—Sr2—365—3x
15957—802—5yrs—365—3x
11385—588—9yrs—305C—2x
5 AR daughters

His Sire's Dam

Fairlawn Peerless Ermine
VG 3 times
14469—707—Sr3—365C—3x
16726—869—7yrs—365C—3x
17855—893—8yrs—365—3x
16892—838—10yrs—365—2x

ALSO IN SERVICE ——> **CHELTEN HARDWICK'S LARKSON** — Born January 1, 1955

He is by **Hardwick** (above) and out of **Chelten Lark,** VG '57, 11330—562—Jr2—HIR—365—2x, 10238—492—Sr3—HIR—305—2x, a daughter of Sunnymede Hornet's Larkspur, VG '53, *15409—*712—Jr2—HIR—365—3x.

PLAN TO VISIT OUR HERD

BREEDING STOCK FOR SALE OUT OF DAMS WITH RECORDS OVER 600 LBS.—2X

J. W. TAYLOR, Owner — **Rt. 2 — Box 69** — **LAS CRUCES, NEW MEXICO**

WAS-MERE FARM — ALBUQUERQUE, NEW MEXICO

16 miles South of Albuquerque, New Mexico, on State Highway 47.

150 HEAD WITH THESE 3 SIRES IN SERVICE — 2 ARE SONS OF SATURN AND THE OTHER A GRANDSON OF BOURNEDALE REX

HERD CLASSIFIED

1. BLUFF VIEW STATESMAN

Born February 12, 1957
Dam: **Primrose Double's Trade-Mark,** VG '56
11726—520—Jr3—365C—3x
17953—792—6yrs—365C—3x

ON HIR TEST

Sire of Statesman and Satin

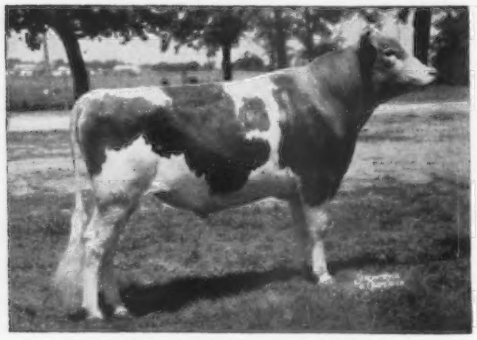

Wilgorlan Farms Saturn
Sold for $12,000, 1955 Guernsey Sale. 1st Sr. Yr., Ind., Mo., Tenn., Texas; Jr. & Gr. Ch., Mo., Tenn., 1956.
Sire: **Gardenville Coronation King, AR**
Sold for $45,000. 80 daus., M.E.—305—2x av. 9281 M, 490 F.

Granddam of Statesman and Satin

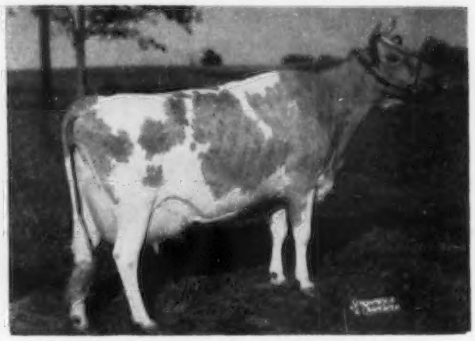

Wilgorlan Farms Success, E 3 times
10828—619—Sr3—365—3x
12548—719—5yrs—365C—3x
11005—606—7yrs—305C—3x
11144—579—8yrs—305—3x
Res. All-American Aged Cow, 1954.
2 AR daus., 1 E, 1 VG.

2. BLUFF VIEW SATIN

Born April 25, 1956
Sire: **Wilgorlan Farms Saturn** (above)
Dam: **Pine Grove P. Rosalind,** VG '56
16326—687—Jr2—365—3x
*14796—611—Sr3—HIR—305—3x
Class Leader 2nd place milk
By McDonald Farms Le Patrician, out of Silver Forest Estwin, 13545—613—6yrs—365C—3x.

3. MEADOW LODGE MATCHMAKER

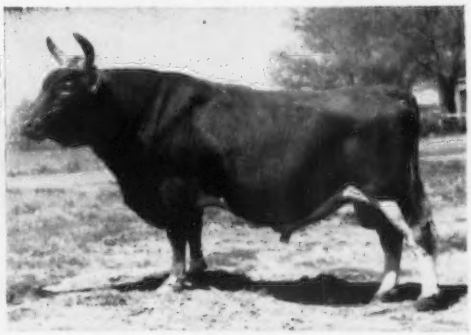

(Picture taken at 12 years)

Born May 11, 1945
We purchased him with 32 daughters as the foundation for our herd. He is a full brother to Meadow Lodge Melbette, E '47 '48 '50, 3 rec. over 600 include 16126—801—7yrs—3x.
Sire: **Meadow Lodge Rex's Kingmaker, AR**
By Bournedale Rex, AR, out of Argilla Flute, E at 15 years, 13035—752—G—3x.
Dam: **Meadow Lodge Melba,** 12478—724—A—3x.

VISITORS WELCOME — BREEDING STOCK FOR SALE

MR. and MRS. C. L. WASMER
owners
Tel. DIamond 4-5592

Please address all mail to
519 Los Arboles N. W. Albuquerque

ALBUQUERQUE
NEW MEXICO
Rt. #1, Box 643

RANCHO BY-GEORGE

7200 NORTH EDITH
ALBUQUERQUE, NEW MEXICO

6 miles North of Central Street on Edith

WE INVITE YOU TO VISIT OUR NEW DAIRY STORE AND PROCESSING PLANT

OUR THREE HERD SIRES IN SERVICE

1. / VALOR'S SMITHY, AR

Born December 26, 1948

A full brother to Flume Farm Valor's Lady Smith, 12355—565—Sr4—HIR—301—2x.

Sire: **Rancho Flume Farm Valor, AR**
A proven sire, 19 daus., 60 rec. M.E.—305—2x av. 8668 M, 4.7%, 408 F. 44 daus. classified av. 81.6%. 1st Sr. Get, New Mexico, Arizona, 1956. 2nd Sr. Get, New Mexico, 1957. By Valor's Maxim out of Rancho Judge's Sugar, 12426—540—Jr3—975 T.M.

Dam: **Flume Farm Lady Smith**
11754—588—Jr4—HIR—337—2x, 14598—751—5yrs—HIR—365—2x, *20581—*1064—6yrs—HIR—365—3x, Class Leader 3rd place milk and fat.

2. / OLD ADOBE MERRY DWIGHT

Born July 1, 1953

Himself

Sire: **Fairlawn Hornet's Merrymaker, AR.** By Fairlawn Actress' Hornet, AR, out of Fairlawn Peerless Egrette, E 4 times, 15957—802—5yrs—365—3x, 5 AR daus.

Dam: **Happyholme Windell** (E '52), 8799—414—7yrs—HIR—305—2x. By Wandamere Anson, AR, out of Wandamere Windell, E 4 times, 13797—711—5yrs—305—2x.

3. / ILLUSTRIOUS REX OF C. D.

Born December 25, 1951

Purchased with 11 daughters from Herman Schrag, Pretty Prairie, Kansas.

Sire: **Seco Imperial Illustrious, AR**
By Gayhead's Imperial, AR, out of St. Albans Valiant Rosalie, VG '48, 18867—835—5yrs—365—3x.

Dam: **Lola's Lois of C. D.**
5 rec. over 10,000 M, 500 F—2x, 10996—584—Jr2—305C—2x. By St. Albans Actor Grandee, out of Lady's Lola of C. D., 11300—586—Jr3—HIR—365—2x.

VISITORS MOST WELCOME

BREEDING STOCK FOR SALE

Tel. DIamond 4-3714

GEORGE W. THATCHER
Rt. 4, Box 4118 — 7200 N. Edith

ALBUQUERQUE
NEW MEXICO

SOUTH RAY FARM

20 miles S. of Albuquerque on St. Rd. 47
Bosque Farms Area

THE HEAD OF OUR HERD

NORMANDY LEVITY EMIGRANT

Born December 16, 1953

Sire: **Normandy Levity Blend, AR.** 27 daus., 39 rec. M.E.—305—2x av. 9039 M, 5.1%, 457 F. 13 daus. classified av. 84.0%. By Normandy Levity Prince out of Coronation Alma, E, 14483—653—Sr4—365—3x.

Emigrant's Dam

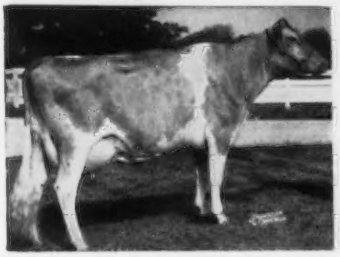

Normandy Garnet, E '55—VG '57 '58
14136—686—Jr2—365C—2x, Class Leader milk and fat when made, 12661—607—Sr3—365—2x, 16970—844—5yrs—365—2x. A daughter of **Blakeford Transfer, AR,** 27 daus., 36 rec. actual av. 10975 M, 551 F, all 2x but one. 28 classified av. 86.8%. 4 E, 16 VG, 8 D.

OUR HERD HAS BEEN ON CONTINUOUS DHIA TEST SINCE 1941. ALSO SOME ARHT AND HIR TESTING 1942 — 1957.

VISITORS WELCOME

EDGAR and HELEN MURRAY, Owners
Phone Townsend 5-9647

ALBUQUERQUE — Box 690, Rt. 1 — NEW MEXICO

ARTILLO GUERNSEY FARM

Farm located at Murray, Utah

"BREEDING GUERNSEYS SINCE 1925"

NOW IN SERVICE

WESTERN GLOW C. F. JUSTICE
Born July 7, 1952

His daughters are completing very good first calf records.

His Sire

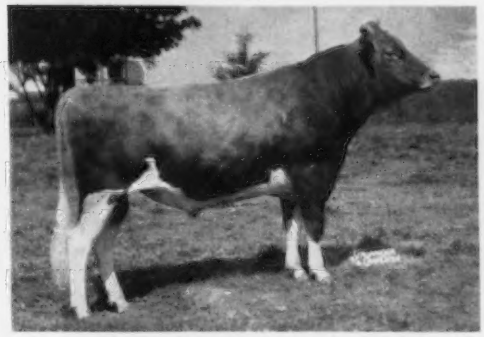

Coldspring's B. R. Forcaster, AR ($15,000)
When summarized, 18 daus. av. 10469 M, 4.8%, 501 F. 27 classified av. 85.2%. By Coldspring's Beauty's Romulus, AR, out of Coldspring's H. Country Flower, VG, 17593—835—7yrs—365—3x.

Dam: **Western Glow Janice,** E '52
12653—649—Jr4—305C—2x
15340—795—5yrs—365—2x
13941—702—7yrs—305C—2x

BREEDING STOCK FOR SALE

VISITORS WELCOME

ARION EREKSON
Tel. AM 6-0253

5419 South 9th East
SALT LAKE CITY, UTAH

CACHE VALLEY BREEDING ASSOCIATION

1950 NORTH MAIN, LOGAN, UTAH

Invites you to inspect new headquarters and Sires in Service.

Service At Cost—To Sires Doing The Job in Type and Production

G-12—Western Glow Bond O'War
Sire of Show Winners and High Producers
Proof: 3-27-58 Numerous Herds.

21 daus.	9138 M.	5.0%	459 F.
21 dams	9110 M.	4.8%	441 F.

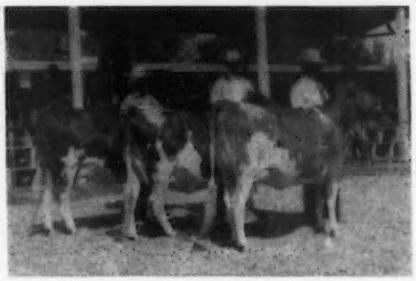

This 1st place Get at Idaho State Fair, sired by Western Glow Bond O'War. Owned and shown by Ernest Escott, Shelley, Idaho.

G-13—Prestdale Phyl's Troubadour
Daughters show outstanding improvement with age and greater numbers.
Proof: 3-27-58 Numerous Herds.

25 daus.	10,230 M.	4.9%	503 F.
25 dams	10,261 M.	4.7%	487 F.

Four strong Type G-13 Daughters
Owned by Robert Davis, Kuna, Idaho.
Production 425 F. 2 yr. to 700 F. 3 yr.
Three G-13 daughters recently completed at herd of Chas. Pritzl.

VERNETTE	— 12,730 M.	642 F.	Jr3	329 d.
HOPE	— 13,430 M.	683 F.	Sr3	365 d.
GLORIA	— 11,120 M.	615 F.	Jr4	305 d.

G-16—Royal Diadem of Aldarra
Original One Herd Prelim. Proof.

8 daus.	9553 M.	5.4%	521 F.
8 dams	10045 M.	5.1%	514 F.

G-16—Dtr. Graysmarsh Royal Gypsy
In her working clothes at Graysmarsh Farm.

Jr2	HIR	305C—2x	7883 M.	418 F.
Jr3	HIR	305C	9602 M.	525 F.

G-14—Avalawn Norwood
Original One Herd Prelim. Proof.

5 daus.	10,210 M.	5.1%	525 F.
5 dams	9,954 M.	5.2%	521 F.

ELEVATION 8,000 FEET — JUST A MILE AND A HALF NEARER TO HEAVEN

SNOW SUMMIT RANCH

PARK CITY
UTAH

PRESENTING THE HEAD OF OUR HERD AND FIVE OF OUR TOP FEMALES
THAT ARE BRED TO HIM

HIMSELF

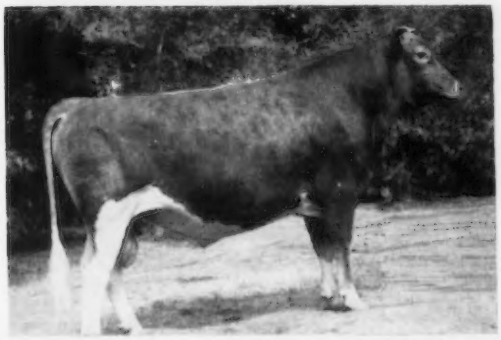

LOCUST GROVE MELINDA'S MARVEL

Born March 4, 1953

His young daughters look very promising. His 7 nearest dams average 15490 M, 805 F. 1st 2-year-old, N. J., 1955. 1st Aged, Sr. & Gr. Ch., Utah, 1956. 2nd Aged & Res. Ch., Utah, 1957.

Sire: **Sterlingold Melinda's Majesty, AR.** 35 daus., 45 rec. M.E.—305—2x av. 10024 M, 5.1%, 507 F. A son of Coronation Melinda, E 3 times, $31,000, 1950, 19537—961—6yrs—365—3x.

Dam: **Pharaoh's Jean of Gwynllan** (E '47 '48), 5 rec., all over 600 lbs. fat, av. 16414 M, 775 F, 17348—831—5yrsC—3x, 18158—835—9yrsC—3x.

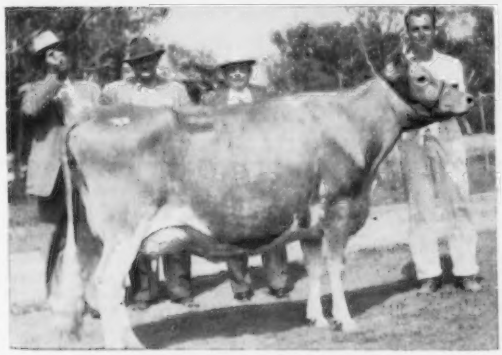

Adohr King's Paradise, E '55 '57
$4,000, Western Classic, 1955.
14129—739—Sr4—365C—3x, 12889—641—6yrs—365—2x
1st Best Uddered Cow, 2nd Aged Cow, Utah, 1955.

Butterton Duke's Victoria
$2,900, 1957 Tri-State Sale.
11722—617—Sr2—365C—2x

Sire: **Western Glow C. F. Duke, AR**
Dam: **Santa Cruz King's Veda,** E '54 '56
15411—716—6yrs—305C—2x

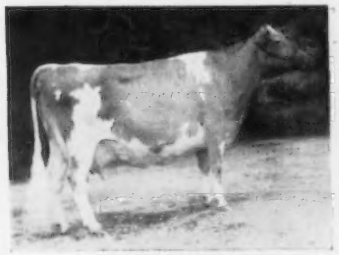

Land O'Dreams King's Hope
Excellent 1955, 1957
10408—474—Sr2—305C—2x
10031—431—Sr3—HIR—305—2x
9810—411—6yrs—365—2x

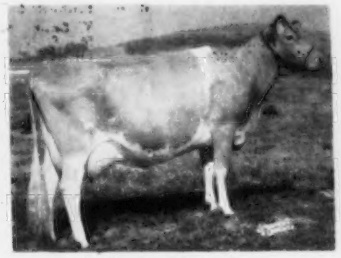

Adohr Monitor's Inga
$2,000, 1957 Tri-State Sale.
10575—552—Jr3—305C—3x
1st 4-year-old, Sr. & Gr. Ch., Calif. State, Utah State and Stockton, Calif., Fairs, 1957.

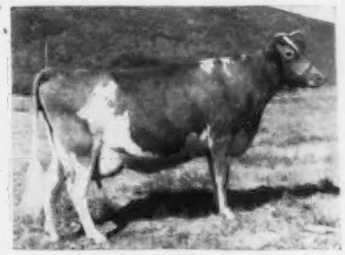

Goose Valley Marie
Excellent 1954, 1955, 1957
9282—516—7yrs—HIR—305—2x
Sr. & Gr. Ch., Arizona and Utah, 1954.

OUR HERD IS CLASSIFIED AND ON HIR TEST.

VISITORS ALWAYS WELCOME — BREEDING STOCK FOR SALE

Location — Take Alternate Rt. 40 at Kimball Junction, 6 mi. to Park City.

Send correspondence to Herbert S. Armstrong, 554 11th Ave., Salt Lake City, Utah.

Tel. Salt Lake ELgin 9-8297 Farm Phone: Park City 67

HERBERT S. and MELBOURNE W. ARMSTRONG, Owners **PARK CITY, UTAH**

CHADWICK FARM • North Ogden, Utah

Located 4 miles north of Ogden on Washington Blvd.

OUR HERD IS RICH IN PROVEN GREEN MEADOW BREEDING. WE HAVE USED FOUR CONSECUTIVE FAIRLAWN-BRED SIRES AND NOW ARE USING A FIFTH, PURCHASED FROM SHAMROCK FARM.

SHAMROCK ST. KING
Born June 29, 1955
Sire: **Fairlawn E.K. Steadfast, AR**
See page 1 of this directory.

His Dam and Her Full Sister

Goose Valley Lois, E '56 '57 (left)
11911—581—Jr2—365C—888 T.M.
15221—698—5yrs—365—3x
18746—809—7yrs—365C—3x
1st Aged, Sr. & Gr. Ch., Utah, 1956
Goose Valley Louella, E '52 '56 '57 (right)
9554—443—Jr2—HIR—365—2x
They were 1st Produce, Arizona, Utah; 3rd at National, 1956. 1st Produce, G.N., 1957.

OUR FORMER SIRE NOW IN SERVICE AT TRI-STATE BREEDERS CO-OP

FAIRLAWN K. LODESTAR

He left a good group of daughters in our herd that are being bred to KING. His 13 daus., 18 rec. M.E.—305—2x av. 9957 M, 4.6%, 458 F. 21 classified daus. av. 83.8%. He is by Fairlawn H. Eastern King, AR out of Fairlawn Cherry, VG, 14327—719—9yrs—365C—3x.

Some of his daughters are:

Chadwick Farm Star Daffodil (E '55)
12548—586—Jr2—HIR—365C—2x

Chadwick Farm Star Judy (VG '57)
11171—557—Sr2—305C—3x
Owned by Shamrock Farm.

Chadwick Farm Star Judith (VG '56)
10772—484—Sr3—HIR—305—2x
14768—690—Sr4—HIR—365—2x
Owned by Pre-Eminent Guernsey Farm.

BREEDING STOCK FOR SALE — VISITORS WELCOME
Phone EXport 2-3908

JOSEPH A. and RALPH J. CHADWICK — **1380 N 400 E — NORTH OGDEN, UTAH**

McDONALD'S LONDON FARM • 164 S. Main St., Heber City, Utah

OUR HERD IS RICH IN PROVEN McDONALD FARMS BLOODLINES

WE HAVE, IN OUR HERD, 17 DAUGHTERS OF GOLDEN GRANGE IDEAL PRINCE, THAT CLASSIFIED, 6 VG, 9 D, 2 A, AV. 83.6%. PRINCE IS BY McDONALD FARMS AUGUSTA'S IDEAL, 41 DAUS., 51 REC. M.E.—305—2x AV. 10458 M, 4.9%, 517 F, 39 CLASSIFIED AV. 84.2%, OUT OF GOLDEN GRANGE O. PRINCESS, 10471—634—Jr3—365C—3x.

THESE TWO SIRES NOW IN OUR HERD

HENSLEE FARMS O. PACEMAKER
Born January 4, 1956
Sire: **Welcome In Clara's Oberland, AR**
By McDonald Farms Oberland out of Welcome In Forward's Clara, E 4 times, *26672—1120—6yrs—365—3x.

His Dam

McDonald Farms Pre Karen, E '52
Sold for $17,000, 1950.
15842—774—6yrs—365C—3x
11499—558—7yrs—305C—2x

SHAMROCK LONDON MONARCH
Sire: **Blakeford Transfer, AR**
27 daus., 36 rec., all 2x but one, actual av. 10975 M, 551 F, 28 classified av. 86.8%, 4 E, 16 VG, 8 D. None culled out.

His Dam

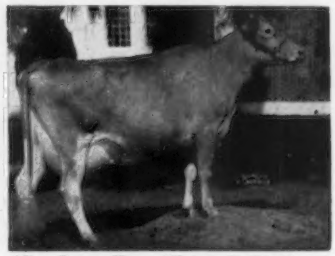

Mira Loma Farm Eloise, E '54 '56 '57
13148—667—Jr4—365—3x
11320—554—5yrs—365C—2x
15683—708—8yrs—365C—3x

VISITORS ALWAYS WELCOME — BREEDING STOCK FOR SALE

HOME PHONE 87 — BUSINESS PHONE 23

STORM McDONALD, Owner — 164 S. Main St., Heber City, Utah

SANLYNN FARM ~ Corinne, Utah

Located 8 miles west of Brigham City on Golden Spike Road

WE HAVE BUILT OUR HERD ON PROVEN GREEN MEADOW BLOODLINES, AND ARE USING DAIRYBOY IN OUR LINE-BREEDING PROGRAM WITH PETER PAN. PLAN TO VISIT OUR HERD WHEN IN THIS AREA.

SENIOR SIRE

FAIRLAWN PRINCE'S PETER PAN

Born December 3, 1953

2nd Jr. Get, Utah State, 1957.

Sire: **Fairlawn Glory's Prince, AR**
By ACTOR out of Fairlawn K. Glory, E 5 times, 17244—815—Jr4—365C—3x.

His Dam

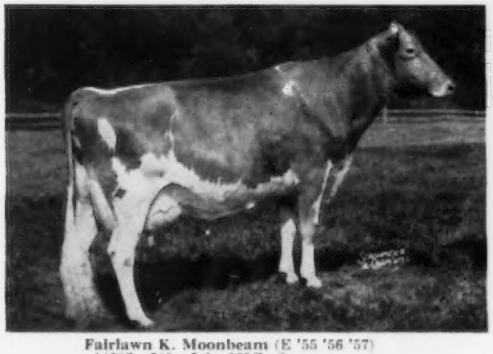

Fairlawn K. Moonbeam (E '55 '56 '57)
14307—705—Jr2—365C—3x
14661—728—Jr3—365C—950 T. M.
13124—655—Sr4—305C—2x

A daughter of Fairlawn Actor's Dairyqueen, VG '53 '55, 16035—854—Sr3—365C—3x, she a full sister to DAIRYBOY (above).

JUNIOR SIRE

FAIRLAWN ACTOR'S DAIRYBOY

Born November 2, 1954

A grandson of Green Meadow Melba.

Sire: **Fairlawn Peerless Actor, AR.** 68 daus., 124 rec. M.E.—305—2x av. 10318 M, 4.8%, 496 F. 56 classified av. 84.8%. 10 daughters Excellent.

His Dam

Riegeldale Melba's Dairymaid (VG '48 '49 '55)
12104—715—Sr4—365C—3x, 10442—575—5yrs—305C—2x, 10455—575—8yrs—305C—3x. 8 AR daughters, 2 full sisters to **Dairyboy**, Dairyqueen (opposite), Fairlawn Actor's Dairybelle, VG '55 '57, *16223—*844—Jr4—365C—2x, Class Leader 5th in milk, 4th in fat.

SONS OF THESE SIRES FOR SALE, OCCASIONALLY DAUGHTERS.

VISITORS WELCOME ANY TIME

DR. O. S. DAINES & SONS — Tel. 2146 Corinne — **CORINNE, UTAH**

MIRA LOMA FARM

6 miles West, 1 mile North of Ogden on Hwy. 84

OUR FORMER SIRE, RIVERVIEW PORTER'S PETER PAN, LEFT A GOOD GROUP OF DAUGHTERS THAT ARE MILKING WELL.

A SON IS NOW IN SERVICE

★ **MIRA LOMA FARM ROGER** ★

Born July 7, 1955

1st Bull, 18 months and under 2 years, Utah State, 1957.

His Sire's Maternal Sister

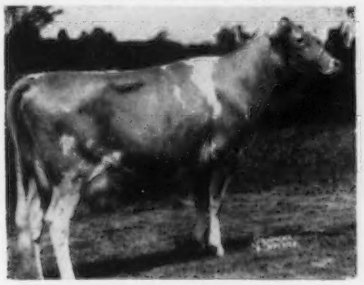

Riverview General's Malta, E '56 '57
11951—*739—Jr2—365C—2x
15670—*956—Sr3—HIR—365—2x
*17333—*1067—Sr4—HIR—365—2x
National Class Leader fat, highest of the breed, any cow under 5 years—2x.

Dam: **Rosa of Thousand Springs**
9653—360—Jr2—365—3x
9430—491—9yrs—334—2x—DHIA

STOCK FOR SALE — VISITORS WELCOME

Tel. EXport 3-9962

C. J. SMOUT — **R. F. D. 2 — OGDEN, UTAH**

DIMOND FARM — West Jordan, Utah

2800 South 2863 West on Bingham Hwy.

OUR JUNIOR SIRE TO BE USED ON OUR DAUGHTERS OF OLD ADOBE MERRY BUCCANEER AND SECO ROYALIST PRINCE

SHAMROCK PEER'S DIMOND

Sire: **Fairlawn Actorine's Peerless, AR**
See II Cover of this directory.

His Dam

Shamrock Farms General's Susan
Very Good 1956, 1957
8195—438—Jr2—365C—2x
13081—713—Sr3—365C—3x

S.: Flying Horse Clara's General, AR
D.: Valley Pride's Susan, E '52 '56 '57
13216—711—5yrs—305C—3x
15414—812—6yrs—365C—3x
17286—880—7yrs—365C—3x

PLAN TO VISIT OUR HERD SOON

Phone AMherst 5-0083

ALBERT P. DIMOND
WEST JORDAN, UTAH

CACHE MEADOW FARM

Box 423 — LOGAN, UTAH

3 miles North on Highway 91

OUR ACTOR SON FROM THE LADYSHIP FAMILY

FAIRLAWN ACTOR'S MAY KING

Born April 28, 1954

He is being bred to our COURAGEOUS daughters. A full brother to Actor's Ladyship and Actor's Lustre (opposite page), Actor's Linda (below), and Actor's Ladyslipper, 9426—553—Jr3—305C—2x.

His Sire

Fairlawn Peerless Actor, AR
68 daus., 124 rec. M.E.—305—2x av. 10318 M, 4.8%, 496 F. 56 classified daus. av. 84.8%. 10 E, 27 VG, 22 D.

His Dam and Granddam of Courageous

Riegeldale King's Ladyship, E 4 times
15517—859—Jr4—365C—3x, 10197—589—6yrs—305C—3x. Honorable Mention All-American Produce, 1954. 2nd Produce, Conn., 1956, 1957.

His Full Sister

Fairlawn Actor's Linda, VG '56 '57
11160—617—Jr2—365C—3x
13370—770—Sr4—365C—3x
Owned by Chedco Farm, Berlin, Mass.

His Sire's Dam

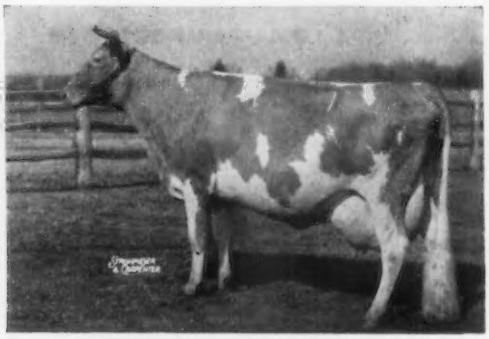

Bright Lad's Actress, E '47 at 13 years
11915—584—Jr2—305—2x
*19146—*980—Jr4—365—3x
Class Leader milk and fat since 1939.

OUR HERD CONSISTS OF OVER 200 HEAD — HERD ON HIR TEST — CLASSIFIED 6 TIMES

VISITORS ALWAYS WELCOME — BREEDING STOCK FOR SALE

C. J. DAINES, M. D.
DWYTH M. DAINES } Owners

SID SPARROW, Herdsman

Please address all correspondence to:
DWYTH M. DAINES
Telephone Logan 450W

CACHE MEADOW FARM

Box 423 — LOGAN, UTAH

3 miles north on Highway 91

OUR KING SON FROM THE LADYSHIP FAMILY

FAIRLAWN K. COURAGEOUS

Born July 5, 1951

17 daus., 19 rec., M.E.—305—2x av. 8795 M, 5.0%, 444 F. 20 classified daughters average 84.1%. 1st Jr. Get, Arizona and Utah, 1955. 1st Jr. Get, 1st Sr. Get, Utah, 1956.

His Sire

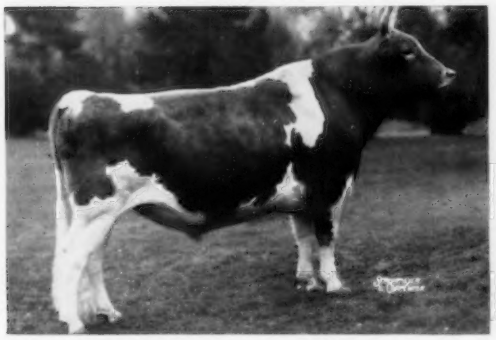

Fairlawn H. Eastern King, AR
54 daus., 109 rec., M.E.—305—2x av. 10429 M, 5.2%, 538 F. 46 classified daus. av. 84.7%. 7 E, 24 VG, 24 D.
Sire of Reserve All-American Get of Sire, 1957.

His Dam

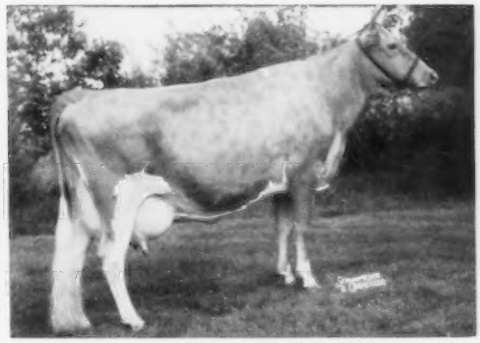

Fairlawn Actor's Ladyship, VG 4 times
11773—633—Jr2—365C—3x
13102—745—Sr3—365C—3x
14989—792—Sr4—365—3x
15469—816—6yrs—365—3x

A Daughter

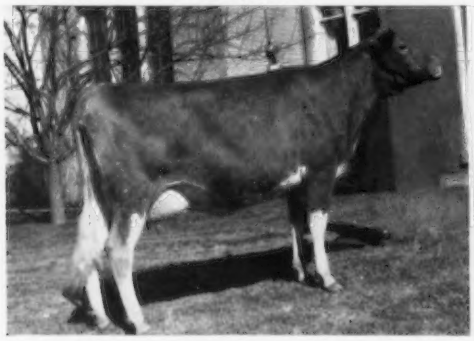

Cache Meadow C. Memory, E '55
9321—487—M.E.—305—2x
4852—215—Jr4—HIR—2x in 194 days
Honorable Mention All-American Sr. Yr., 1955.

His Dam's Full Sister

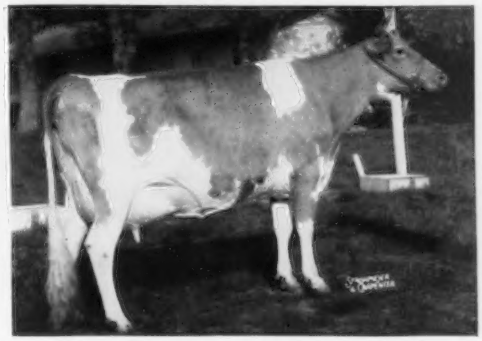

Fairlawn Actor's Lustre, E '53 '55 '56
12045—631—Jr2—365C—3x
13539—739—Sr3—365C—3x
11074—581—6yrs—305C—2x
All-American 4-year-old, 1954.

SONS OF COURAGEOUS FOR SALE — OCCASIONALLY DAUGHTERS

VISITORS ALWAYS WELCOME

C. J. DAINES, M. D.
DWYTH M. DAINES } Owners

SID SPARROW, Herdsman

Please address all correspondence to:
DWYTH M. DAINES
Telephone Logan 450W

ADOHR FARMS

CAMARILLO · VENTURA COUNTY · CALIFORNIA

VISITORS
ALWAYS
WELCOME

WE HAVE A COMPLETE HERD PROGRAM

WE TEST — CLASSIFY — SHOW — ADVERTISE — CONSIGN TO LEADING SALES — SELL GOLDEN GUERNSEY MILK

YOU DON'T HAVE TO GUESS ABOUT ADOHR GUERNSEYS

CHECK OUR PRODUCTION RECORDS — STUDY OUR CLASSIFICATION RESULTS
FOLLOW US AT THE SHOW RING — STUDY OUR SIRES AND PROVEN COW FAMILIES

OUR QUEEN — 6 CONSECUTIVE RECORDS OVER 20,000 MILK, 1000 FAT

Sunny Acres Surrogate's Susan

Lifetime production 157,430 lbs. milk, 8,326 lbs. fat

*20220—*1093—Sr4—365—3x
21735—*1170—7yrs—365C—3x
*22670—*1204—9yrs—365C—3x
*22476—*1198—5yrs—365C—3x
*22278—*1194—8yrs—365C—3x
21290—1080—10yrs—365—3x

Only cow of the breed with 6 consecutive records over 20,000 milk, 1,000 fat.

She is bred to Franchester King's Hornet, in hopes of getting a son for Adohr Farms that would be a full brother to **Adohr Hornet's Sultan,** that left 30 daughters in our herd. She has 2 daughters in herd, **Adohr Jolly Susan,** on test 13013—648—Sr2—3x in 353 days, and **Adohr Monitor Susan,** born February 3, 1956.

She is by Surrogate's Lubas of Adohr, out of Boyd Farm Fay's Dessiss, 13438—635—5yrs—305—730 T.M.

PLAN TO VISIT OUR HERD SOON.
See Our Advertisement Pages 16 and 17 Also.
BREEDING STOCK FOR SALE AT ALL TIMES.

T. A. KNIGHT, Manager — J. L. ELLIOTT, Superintendent — CLIFF ZIESE, A. I. Manager

ARGILLA FARM

Ipswich, Massachusetts

Two young bulls have been sold to the New Hampshire-Vermont Breeding Association, Concord, New Hampshire.

1. ARGILLA BRIGHT STAR'S REX

s. Mulhocaway Butterfat Hollirex
10 dtrs. 11109—550—305—2x—M.E.

d. Argilla Bright Star, VG
7 HIR records on 2x

Jr2	365	12317	703
Jr3	365C	11760	712
Sr4	305C	12278	709
5yrs	365C	13598	760
6yrs	305C	13608	700
7yrs	305	13847	717
8yrs	305	12146	572

2. ARGILLA CLOE'S PRINCE

s. Mulhocaway Butterfat Hollirex
6 dtrs. classified 85.4%

d. Argilla Cloe, VG
5 HIR records on 2x

Sr2	305C	8583	459
Sr3	305C	10992	546
Sr4	305C	12776	646
5yrs	305	14209	721
6yrs	305	14585	738

Their Maternal Granddam was **WOOD FORD ELITE** that had a Lifetime Production of 118,877 M, 6,407 F.

Prince is being retained for service at Argilla Farm.

MRS. J. J. GLESSNER, II
Owner

RALPH E. JOHNSON
Manager

LETTERS—You Get Letters!

Yes, and the ones you find the most pleasing to read are those on clear, crisp, well-printed stationery. Be sure your correspondence goes out on such paper. Write us today for specimens and prices of our Outstanding Guernsey Stationery.

TRANSCRIPT PRINTING COMPANY
Printers of The JOURNAL
Peterborough, N. H.

Your Entries Are Invited

To The

9th Annual Pa. Guernsey Show

Lancaster, Pa.

AUGUST 26, 1958

Deadline for entries is July 28.

Trophies for 1st place, ribbons down to 10 places.

K. C. SLY, CORTLAND, N. Y., Judge

Send for entry blanks

PENNA. GUERNSEY BREEDERS' ASSN.
P. O. Box 491 **Harrisburg, Pa.**

JACK C. FOUST

MAYFLOWER FARM

Phone 3-4957

R. F. D. 3
Urbana, Ohio

Your Dollar goes much farther when you **BUY OHIO GUERNSEYS**

Let us know your needs.

One or A Carload.

Jack C. Foust
JACK C. FOUST

Registered Guernseys

2 HEAD . . .

An Outstanding 3-Year-Old . . . A Double Cross To The Welcome Family

A Fresh Young Cow Combining The Blood Of The Maryann — Pansy's Flower — Welcome Families

CONSIGNED . . . **WASHINGTON INVITATIONAL SALE — FRIDAY, AUGUST 1, MT. VERNON**

1 . . . **FAR WEST W. LUTE** . . . Born December 1, 1954.

Due August 3, 1958, to Wyno Fore Brigand, 1st prize 3-year-old, Sr. and Gr. Ch., Evergreen Classic, Northwest Washington and the Western Washington State Fair. W. LUTE has a record of 11405—603—Jr2—305—2x—DHIA. On test, 9449—467—Sr2—276 days—2x. Still on test. She is sired by **Far West C. Warrior,** a son of Gwen — see below. Her dam, **Far West Royal Flute,** 10114—509—Jr2—305C—2x, 10767—546—Jr3—305C—2x, 13772—696—5yrs—365C—2x, she by Far West Welcome's Royal (son of Welcome — see below) and out of Far West Fame's Flower (VG '53), 11167—560—Sr4—305C—2x, 11131—567—5yrs—305C—2x, 11323—566—6yrs—305C—2x.

We feel W. LUTE is one of the most outstanding cows we have ever bred. We can wholeheartedly recommend her to any breeder in America.

Her Dam's Paternal Sister

FAR WEST ROYAL PRINCESS
VG '53—Excellent 3 times. 8892—438—Jr2—305C—2x, 9674—505—Jr3—305C—2x, 13292—718—Jr4—365C—2x. Sold for $3,700 in 1956. A daughter of King's Welcome Lady, 14222—743—6yrs—365—2x.

LUTE'S Sire's Dam

FAR WEST WELCOME GWEN
3 times Excellent. Sold in 1954 to Langwater for $10,000. 11483—610—Sr2—365C—2x, *15436—*847—Jr4—365C—2x, 13080—682—5yrs—305C—2x. A daughter of Welcome (see below).

2 . . . **FAR WEST CROCUS O'WAR** (Very Good '55). Born June 11, 1953.

Due May 23, 1958. Selling Open. 8406—484—Sr2—305—2x. **Her 3 nearest sires all A.G.C.C. summarized bulls with over 10,000 pounds of milk and 500 pounds of fat.**

Her Sire . . . **Western Glow Man O'War,** 42 daughters, 107 records average 10316—523—305—2x—M.E. 45 classified average 84.0%.

Her Sire's Sire . . . **Western Glow May's Royal,** 45 daughters, 107 records average 10161—517—305—2x—M.E. 38 classified average 83.4%.

Her Dam's Sire . . . **Western Glow Country Fame,** 21 daughters, 46 records average 10974—550—305—2x—M.E. 17 classified average 85.4%.

CROCUS O'WAR IS OUT OF A GREAT GRANDDAUGHTER OF WELCOME

Dam:
FAR WEST FAME'S COQUETTE
9477—511—Sr2—305C—2x
A daughter of Western Glow Country Fame, he out of Wesclair Pansy's Flower, 15701—740—AAA—305C—2x, a former Class Leading daughter of Hilltop Butterfat Count.

Dam's Dam:
FAR WEST CAROLANN
15000—756—5yrs—365—2x
11995—585—7yrs—305C—2x
2 tested daughters include:
Far West Cheri (VG '56)
12362—605—Jr4—305C—2x

3rd Dam:
CAROLINE OF WHIDBY ISLAND
12593—613—6yrs—305—2x
10107—512—11yrs—305—2x
Dam of 6 tested daughters and an own daughter of Welcome (see below).

ADD THE BLOOD OF THE WELCOME AND MARYANN FAMILIES + COUNT TO YOUR HERD.

Her Sire's Dam

Western Glow Butterfat Maryann (E)
Sold for $14,600. Excellent '48 '50. 13825—763—6yrs—305C—2x. Dam of 3 summarized sires and 4 tested daughters that include Wandamere Maryann's Miracle, 14409—740—6yrs—HIR—347—2x. Many of the tops at the leading auction sales have a predominance of Maryann blood.

Both CROCUS and W. LUTE Carry Crosses To This Great Brood Cow

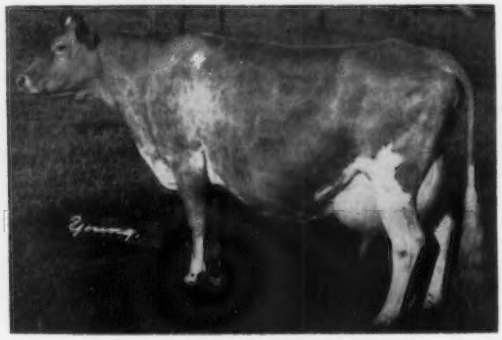

Welcome of Whidby Island (VG)
13827—742—13yrs—365—2x, 14299—770—14yrs—365C—2x
Dam of Far West Welcome's Royal, 13 daughters, 22 records, 10603—549—305—2x—M.E. 13 classified average 86.5%. Dam of 8 tested daughters.

FAR WEST FARMS

CHARLES A. DAMON

BOW, WASHINGTON

REGISTERED GUERNSEYS

A Cascade Daughter From The Heart Of Our Colorful Family — A Bred Heifer Out Of A Daughter Of Lou's Royal — Both Due To The Service Of A Son Of Our National Class Leading Malita Cow

CONSIGNED . . . **WASHINGTON INVITATIONAL SALE — FRIDAY, AUGUST 1, MT. VERNON**

A Cascade Daughter With A Double Cross To Clara's General — 2 Nearest Dams Both Excellent

RIVERVIEW CASCADE'S DELLA . . . Born April 11, 1954. Due August 18, 1958, to Riverview Malita's Promise. Sire: **Riverview Cherub's Cascade,** a son of Wyno Beau's Cherub, All-American Aged Bull, 1956. Preliminary USDA proof on Cascade is 10277 lbs. milk, 528 lbs. fat, a plus of 779 lbs. milk, 32 lbs. fat. DELLA has a record of 7990—421—Jr2—HIR—298—2x and on retest has 8346—450—Jr3 in 256 days. Still on test. DELLA is out of **Riverview General's Madame,** D '51—VG '52 '53 '55, Excellent '56, 12052—645—5yrs—305C—2x, 12934—651—8yrs—HIR—305—2x.

HERSELF

A granddaughter of
RIVERVIEW GENERAL'S MINDELLA
(VG '52—E '53 '53)

Sold in 1954 for $4,000. 1st 3-year-old, W. Wash., 1953. 10280—560—Jr3—305C—2x, 9558—522—Jr4—305C—2x, 9794—490—5yrs—HIR—305C—2x. 1 tested daughter, Riverview B.C. Carita, VG '56, 11254—609—Jr2—HIR—365—2x.

Full Sister To Mindella — Dam of Service Sire To Both Animals In Sale

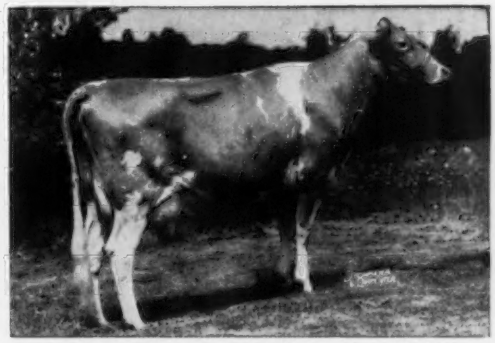

RIVERVIEW GENERAL'S MALITA (E '56 '57)

11951—*739—Jr2—365C—2x, former National Record in fat; 15670—*956—Sr3—HIR—365—2x, 2nd place for fat; *17333—*1067—Sr4—HIR—365—2x, National Record, first for fat, 5th for milk. Malita is the dam of Riverview Malita's Promise, service sire to both Cascade's Della and Phyllina's Fancy.

A Bred Heifer Due August 11, 1958 To Malita's Promise — Son of Malita (see above)

RIVERVIEW PHYLLINA'S FANCY . . . Born August 1, 1956. Sire: **Wandamere Phyllina's Promise,** a son of Chuckanut Peter Pan out of Wandamere Anson's Phyllina (VG '52), 14779—741—Jr3—365C—3x, 14979—746—5yrs—365—3x.

Dam of Fancy

RIVERVIEW LOU'S SADIE MAE, 9073—498—Jr2—HIR—305—2x, on retest with 4199—216—Sr3—HIR—2x in 70 days . . . 4th high female in the 1958 McDonald Sale. Selected by Mr. J. C. Penney, Pre-Eminent Guernsey Farm, Gallatin, Missouri, for $2,250.

Sire: **Western Glow Lou's Royal**
An A.G.C.C. summarized sire, 20 daughters, 53 records average 9715—503—305—2x—M.E. 20 classified daughters average 86.2%.

Dam: **Riverview Honey Boy's Sunbeam** (VG '55)
8034—437—Jr2—305C—2x, 8867—477—Jr3—305C—2x, 10602—511—Jr4—DHIA—305C—2x, 9530—480—5yrs—DHIA—305—2x, 12375—600—6yrs—DHIA—365—2x.

Next Dam: **Riverview General's Mitzie**
13298—732—6yrs—365—2x (Can. Rec.)
Classified Excellent in Canada.

RIVERVIEW FARMS GEORGE M. DYNES **Route 4, Mount Vernon, Washington (Skagit County)**

BROWNIES GUERNSEY FARMS

Woodburn, Oregon

A Knight Daughter Is Our Consignment . . .

WASHINGTON INVITATIONAL SALE, FAIRGROUNDS, MOUNT VERNON, FRIDAY, AUGUST 1

GOLDEN CHARM KNIGHT'S GAIL . . . Born May 11, 1954. Bred December 15, 1957, to Brownies Farm Onward, a son of Far West F. Romulus, he out of Far West Welcome Gwen, 3 times Excellent, sold in 1954 for $10,000, *15436—*847—Jr4—365—2x. Onward is out of Brownies Farms Ocie, VG '57, 11886—530—Jr2—HIR—305—2x, ***17447—809—Jr3—HIR—365—2x, 2nd place milk Class Leader** (pending). Ocie is by Cla-ore Knight's Loren out of our great Opal cow, Nestucca Rock Opal, **5 great records, each year she does a little better, 15830—716—6yrs—HIR—365—2x, *18058—817—8yrs—HIR—365—2x, 18115—870—9yrs—HIR—365—2x, *18838—914—11yrs—HIR—365—2x, *19488—934—12yrs—HIR—365—2x, dam of 3 tested daughters.**

GAIL classified Very Good in 1957. She made 427 lbs. fat as a Jr2-year-old on HIR—305—2x and on retest she already has 9230 lbs. milk, 486 lbs. fat, Jr3—HIR—257—2x. Still on test.

GAIL is a daughter of the proved sire, **Chicona Novelty's Knight, 38 daughters, 83 records average 10692 lbs. milk, 544 lbs. fat—305—2x—M.E., 32 classified daughters average 85.2%.**

GAIL is a daughter of Doug-Fir Gail, Very Good '54, 12180—680—5yrs—HIR—365—2x, 11179—595—6yrs—HIR—365—2x. She is the dam of 2 tested daughters that include a maternal sister to our consignment, Golden Charm Gail (VG '54 '57), 14159—621—8yrs—HIR—341—2x.

GAIL is due September 26, 1958, and the calf she is carrying combines the blood of the Beauty, Welcome and Opal familes.

Herd On HIR Test — We Show — We Classify

Males and occasionally females for sale.

BUFORD and ORVILLE L. BROWN

WOODBURN, OREGON

JENETT IS SELLING . . . WASHINGTON INVITATIONAL GUERNSEY SALE

FAIRGROUNDS, MOUNT VERNON — FRIDAY, AUGUST 1, 1958

DAM OF HER SERVICE SIRE

KING'S WELCOME LADY (E '53)
14222—743—6yrs—365—2x, 12441—639—10yrs—365—2x. Dam of 2 tested daughters, 1 VG, the other E, both with over 718 lbs. fat on 2x. She is an own daughter of **Welcome of Whidby Island,** 13827—742—A—3x, 14299—770—14yrs—365C—2x. Dam of 8 tested daughters that include Far West Welcome Gwen (3 times E), *15436—*847—Jr4—365—2x, sold for $10,000 in 1954.

King's Welcome Lady is the dam and Gwen is the paternal granddam of Far West Lady's Corrector, service sire to Daisy's Jenett.

IN THE SALE

DAISY'S JENETT (VG '57)
Born March 17, 1952. Bred April 19, 1958, to Far West Lady's Corrector, **a double cross to Welcome of Whidby Island.** 8607—443—DHIA—2yrs—321—2x, 10435—551—DHIA—3yrs—343—2x.
Sire: **Royal Forest of Aldarra.** A son of Western Glow May's Royal out of Forest Blossom of Aldarra, 10680—568—Jr2—365—2x.
Dam: **Rosie's Queen Daisy,** 8123—439—Sr2—HIR—2x
Next Dam: **Jewel's Rosie Queen.** 7 records include: 10718—540—6yrs—HIR—318—2x, 11228—561—DHIA—8yrs—320—2x, 10073—514—DHIA—7yrs—313—2x, 11139—538—DHIA—305—2x. On retest in HIR at the age of 11 years and 10 months. This is one of our real good families.

PLAN NOW TO ATTEND THIS SALE . . . WE ARE PROUD TO SEND JENETT AS OUR REPRESENTATIVE OF FIRVIEW FARM GUERNSEYS.

FIRVIEW FARM MARTIN BOON Route 2 **OAK HARBOR, WASHINGTON**

A KNIGHT Daughter From The LILLIAN Family

CONSIGNED . . . **WASHINGTON INVITATIONAL SALE, FRIDAY, AUGUST 1, MT. VERNON**

IN THE SALE

Cla-ore Knight's Lora

Born September 3, 1951

Bred March 7, 1958, to Fer-Manor B F Samson, a son of Mulhocaway Butterfat Beau and out of Ferdinand's Sandra (E '52), 5 records include 12725—760—7yrs—305C—2x, 13464—745—9yrs—365—2x, dam of 3 tested daughters that include Sandra's Patsy, 4 times Excellent, 12062—653—Jr3—HIR—365—2x, 10954—613—7yrs—HIR—305—2x.

LORA is a full sister to Cla-ore Knight's Lena, 12829—649—Jr2—HIR—365—2x. She is by Chicona Novelty's Knight, an A.G.C.C. summarized sire with 38 daughters, 83 records that average 10692—544—305—2x—M.E. 32 classified average 85.2%. Lora is out of Leona of Cla-ore (VG '51), 9877—523—Jr4—305C—2x.

A Maternal Sister To Lora's Dam

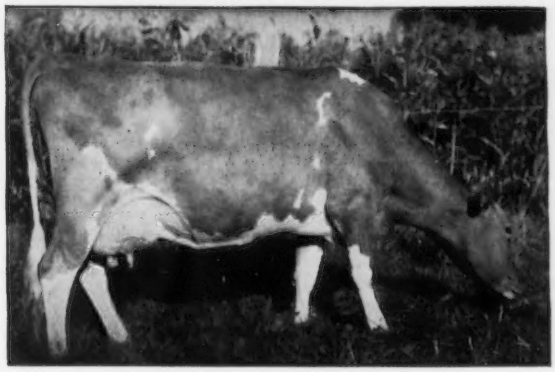

← **CLA-ORE PHIL'S LISA** (VG '51 '53)

Sold to White Water Ranch for $1,200 in 1953.
5 good records include:
*13266—627—Jr2—365C—2x
*14030—*621—Jr3—305C—2x

A daughter of Lillian of Cla-ore,
10614—458—Jr4—HIR—311—2x

She dam of 4 tested daughters that include Leona (dam of Knight's Lora — in sale), Lisa and Myrula Lodestar's Lilac (VG '57), 13739—*736—Jr3—365—2x, 15931—*882—5yrs—365C—2x.

DON'T OVERLOOK LORA — A DAUGHTER OF THE PROVED SIRE, CHICONA NOVELTY'S KNIGHT, AND FROM THE LILLIAN FAMILY.

FER-MANOR GUERNSEYS · ROUTE 4 · Mt. Vernon, Washington

JIM and ENA FERGUSON, Owners

It Was A Rose Hollistar That Topped The 1958 Idaho Sale

NOW . . . Another Of These Outstanding Rose Hollistar Daughters . . .
Making Over 600 As A Two-Year-Old

CONSIGNED . . . **WASHINGTON INVITATIONAL SALE — FRIDAY, AUGUST 1, MT. VERNON**

IN THE SALE

River Road Hollistar's Dainty (Vacc.)
Born August 5, 1955
On test, 9565—458—Jr2—HIR—262—2x. Still on test. Should make over 600 lbs. fat in 365 days on 2x.
Sire: **Lake Louise Rose Hollistar.** A son of Pine Manor Rose King (the Crown Jewel family) and out of Rockingham Refresh (see below).

TOP ANIMAL, IDAHO SALE, 1958
Her Paternal Sister

River Road Hollistar's Joy, top of the Idaho Invitational Sale at $1,500. In the background, Joe Honour at the halter; James Olson, Mt. Vernon, Wash., consignor; Edith Olson; Joe Pritzl, Fruitland, purchaser; Donna Pritzl; Myrtle Davis, and Bob Davis, Kuna, contender.

DAINTY COMES FROM A STRONG FEMALE LINE

Her Dam: **River Road Masher's Daphne**
8864—434—Jr2—HIR—305—2x
9836—509—Sr3—HIR—305—2x
5563—276—Sr4—HIR—176—2x
STILL ON TEST
Sire: **Western Glow Masher O'War.** An A.G.C.C. summarized sire, 23 daus., 40 records av. 10232—524—305—2x—M.E.

Next Dam: **River Road Daisy**
11073—518—3yrs—305—2x—DHIA
11866—566—4yrs—305—2x—DHIA
11116—500—5yrs—365—2x—DHIA
Sire: **Western Glow Bravery.** A son of Chuckanut Bonny Jean (VG), 5 good records:
16694—801—11yrs—365—2x
14670—741—15yrs—365—2x
13644—663—AAA—305C—2x

3rd Dam: **Giant Cedar Dot**
11849—523—6yrs—374—2x—DHIA
10891—457—7yrs—330—2x—DHIA
12406—524—8yrs—381—2x—DHIA
10413—437—9yrs—339—2x—DHIA
11136—436—10yrs—337—2x—DHIA
4 tested daughters include:
River Road Dot (VG '55)
9548—462—10yrs—HIR—305C—2x
River Road Masher's Dagmar
8907—457—Sr2—HIR—305—2x

Her Sire's Dam

Rockingham Refresh (VG '54 '55)
1st prize 2-year-old, Topsfield, 1948
14131—781—Jr3—365—3x
13214—689—5yrs—305C—3x
3 tested daughters.

Her Service Sire's Dam

Douglaston Baroness Cora (E '54 '55)
12235—654—Jr2—365—3x, 11308—621—Sr4—365C—3x
13261—696—10yrs—365—2x
Cora is dam of Lake Louise Cora's Traveler, a son of Western Glow Lou's Royal, 20 daus., 53 rec. av. 9715—503—305—2x—M.E., 20 classified av. 86.2%. Traveler was bred to Hollistar's Dainty, April 19, 1958.

RIVER ROAD FARM — Mt. Vernon, Wash.

JAMES P. OLSON, Owner — T. B. and Bang's Free

A PERFORMER From The LITTLE FLOWER Family —

A Bred Heifer By Our BOND—PETAL Son

CONSIGNED . . . **WASHINGTON INVITATIONAL SALE — FRIDAY, AUGUST 1, MT. VERNON**

IN THE SALE

(snapshot)

ELRASON P. DAFFODIL

Born May 4, 1953

9746—629—Jr2—370—2x—DHIA

11388—701—3yrs—359—2x—DHIA

On retest, 4632—290—4yrs—89 days—2x—DHIA. Will be classified before the sale.

1st prize 4-year-old, Josephine County, 1957. Member of 1st prize Senior Get of Sire and 1st prize Dairy Herd, Josephine County, 1957. Will be bred to Westlynn B. Donald, a son of Nyala Ermine's Bonanza out of Westlynn Dolly Dimple ($2,750), top cow in the Washington Invitational Sale, 1957.

An Excellent Half-Sister To Her Dam

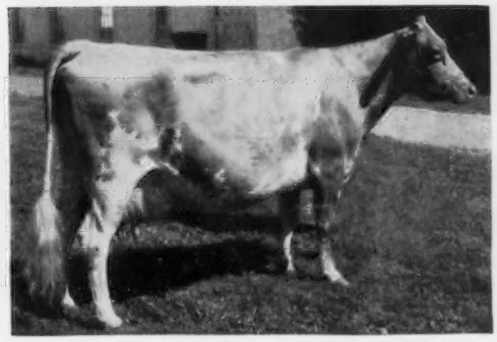

(snapshot)

THELMA'S LITTLE MITE (4 times E)

Excellent in 1950, 1954, 1956, 1957

1st prize Aged Cow, Sr. & Gr. Ch., Willamette Valley Spring Show, Oregon, 1950. 6 records include:

17700—722—11yrs—HIR—365—3x

11578—549—Jr4—305—2x

11556—475—9yrs—HIR—305C—827 T.M.

P. Daffodil is one of the best cows I have ever offered in any sale. P.K.N.

Her Sire . . .

WANDAMERE DOUGLAS PERFORMER

A proved son that is by the noted sire, Wandamere Auburn's Douglas, 28 tested daughters, 1 over 1000, 2 over 900, 7 over 800, 10 over 700 and 16 over 600 lbs. fat. 21 classified, 6 E, 7 VG, 8 D. Performer is out of Chuckanut Phyllis (VG '47 '48), 12050—*624—Jr2—305C—2x, 15746—776—CC—365C—3x. Dam of 1 summarized son and 4 tested daughters. Phyllis is by Darigold Prince out of Grangeville Hope's Phyllis (VG), 14018—743—A—365—3x.

Her Dam . . .

DAISY'S LITTLE FLOWER (VG)

10481—514—Sr3—305—2x

10734—531—5yrs—305C—2x

10647—508—6yrs—HIR—593

11030—521—7yrs—HIR—634

13256—629—8yrs—HIR—730

10087—432—9yrs—HIR—305—2x

9892—440—10yrs—HIR—305C—2x

9730—429—11yrs—HIR—305C—2x

8112—356—12yrs—HIR—305C—2x

10539—449—13yrs—HIR—305—2x

Fresh at 16 years milking 56 lbs. per day; 4 tested daughters. She is a paternal sister to Little Mite (see above).

Add this proved, persistent production to your herd.

BUY HER DAUGHTER BY PERFORMER, P. DAFFODIL, IN THIS SALE.

ALSO SELLING . . . **CLOVERLAWN HULDA** . . . Born July 3, 1956. 1st prize Senior Calf, Josephine County, 1957; member of the 1st prize Produce, Josephine County, 1957. HULDA is by **Wyno Bond's Hero,** a full brother to Wandamere Bond's Defender, he sire of Valley View D. Daisy that was sold for $1,050 in the Washington Invitational Sale, 1957. Bond's Hero is out of Ivy Oak Peggy's Petal (VG), 16315—861—5yrs—365—3x, 15625—876—Jr4—365—3x, full sister to the 5 times Excellent cow, Ivy Oak La Peggy's Pet, 15999—917—6yrs—365—3x, 16442—905—8yrs—365C—3x.

HULDA is a daughter of **Cloverlawn Nadala,** owned by James Canyon Ranch. Nadala is a daughter of Cloverlawn's Polly's Noble and has a record of 7841—529—Jr2—347—2x—DHIA.

P. K. NELSON

CLOVERLAWN GUERNSEY FARM — Medford, Oregon

Our Blue Ribbon Two-Year-Old Is Selling . . .

CONSIGNED . . . **WASHINGTON INVITATIONAL SALE, FRIDAY, AUGUST 1, MT. VERNON**

IN THE SALE

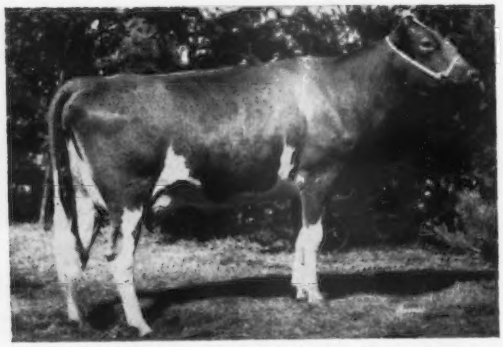

NEW HAVEN BEAUTY FLORENCE

Born October 21, 1954

Due July 23, 1958 . . . Selling Open.
9530—528—Sr2—HIR—2x in 320 days.
Still on test.

2nd prize Senior Calf, W. Wash., 1955
1st prize 2-year-old, W. Wash., 1956
Will sell one-half interest in her full brother.

FLORENCE is by Graysmarsh C. F. Brakeman, a bull with 8 tested daughters, others on test. He is doing a real job for us. Brakeman is by Coldspring's B. R. Forcaster out of Valley Pride's Darling (VG), 5 records include 9341—550—Jr3—HIR—365—2x, 9720—537 — 7yrs — HIR — 305C — 2x, a daughter of Wandamere Phylip.

FLORENCE is out of Delphi Dell Lucky Flossie, 5 records include 10245—539—Jr2—HIR—365C—2x, 10731—554—Sr3—HIR—305C—2x. Her dam is by a son of Dorien's Lilly (Excellent '50), 14236—632—6yrs—365—2x, and out of a daughter of Flying Horse Master's Phil.

FLORENCE carries crosses to Darigold Prince and Langwater Traveler + a cross to the Beauty family. We are pleased to send this fresh 3-year-old as our representative to the Washington Invitational Sale.

VISITORS WELCOME

NEW HAVEN GUERNSEY FARM

LAWRENCE M. ("SPECK") NEWMAN, Owner
Phone Gig Harbor 77-2739

Rt. 2, Box 404
PORT ORCHARD, WASHINGTON

DENNY-DALE Consigns... Two Fresh Two-Year-Olds

WASHINGTON INVITATIONAL SALE, FRIDAY, AUGUST 1, MT. VERNON

1 . . . **DENNY-DALE WARRIOR'S REBECCA** . . . Born March 20, 1955

Due September 18, 1958 to the service of Denny-Dale Lucky Boy, he by Western Glow Lucky O'War and out of Almar Babe O'War, 11359—620—5yrs—HIR—305C—2x, 11346—611—Jr4—HIR—305C—2x (combines the blood of Dutch's Lady family and our Bambina family — 7 daughters in the herd).

REBECCA is on test and has 6254—349—Jr2—HIR—2x in 212 days. Still on test. She is by Noelbrook Rose's Warrior, a son of Western Glow Man O'War out of Noelbrook Ace's Rose (E '51 '52), 5 records include 11473—560—6yrs—HIR—341—2x. Her dam, Regina of Evergreen Farm (VG '55), 9137—501—6yrs—HIR—285C—2x.

2 . . . **DENNY-DALE CONDUCTOR JEANETTE** . . . Born May 11, 1955

Bred March 19, 1958 to Flying Horse Master's Don, an A.G.C.C. summarized sire, 50 daughters, 111 records average 10386—574—305—2x—M.E., 42 classified average 83.9%.

JEANETTE is on test and has 3857—223—Jr2—HIR—2x in 109 days. Still on test. She is by Graysmarsh F. Conductor, a son of Coldspring's B.R. Forcaster out of Graysmarsh C. Coleen (VG '55), 6 records include 12061—549—5yrs—HIR—305C—2x. Her dam, Cedarcroft Regal's Jasmine (VG '55), 8312—461—Jr3—HIR—305C—2x, is a ¾ sister to Cedarcroft Regal's Loretta that sold in the 1957 Washington Invitational Sale for $1,250 to A. Winters, Wapato, Washington. Jasmine is a daughter of Cedarcroft Master's Jubilee (VG '55), that sold for $1,500 in the 1953 Franchester Sale to J. C. Gorman, Bellville, Ohio.

ALBERT JOHNSON
Owner

DENNY-DALE FARM

Mt. Vernon, Washington

This Good Uddered Klansman Is Selling . . .

Washington Invitational Sale, Friday, August 1, Mt. Vernon

IN THE SALE

DARI-DALE CONNIE
Born April 12, 1954
Due May 15, 1958. On HIR retest. She will be bred to Nyala Ermine's Bonanza.
Sire: **Westlynn Klansman** (the NORMINE family)
Dam: **Prestdale Craftsman's Camille** (VG '54)
8886—491—Jr3—HIR—365—2x. 9645—518—Sr4—HIR—305C—2x. 7985—434—5yrs—HIR—305C—2x. Dam of 4 tested daughters that include full sister to Connie: Dari-Dale Clara, 8974—414—Sr2—HIR—305—2x, and 2 maternal sisters to Connie: Dari-Dale Cora Z, 3 records include 9874—473—Jr4—HIR—352—2x; Dari-Dale Carol (VG '53), 8765—475—Sr2—HIR—365—2x.

CONNIE IS A KLANSMAN

Westlynn Klansman, 26 tested daughters, 20 summarized, 29 records average 8619—408—305—2x—ME. 20 classified average 84.2%.

Typical Half-Sisters To Connie

Dari-Dale Nell K
12336—586—Sr4—HIR—339—2x
13106—658—5yrs—HIR—365—2x (pending)

Dari-Dale Lucy
11600—594—5yrs—HIR—365—2x

Dari-Dale Nola
13852—587—Sr2—HIR—365—2x

Dari-Dale Ruth
13250—567—Sr4—HIR—365—2x

Dari-Dale Esther K
10293—566—Sr3—HIR—365—2x
9915—553—5yrs—HIR—305—2x

Dari-Dale Caroline
9969—554—Jr3—HIR—365—2x
10019—511—Jr4—HIR—315—2x (pending)

Dari-Dale Nina
12357—524—Jr3—HIR—305—2x

PLAN NOW TO ATTEND THE WASHINGTON INVITATIONAL SALE. LOOK FOR CONNIE, A GOOD UDDERED KLANSMAN FROM OUR CAMILLE FAMILY.

The farm is located 1½ miles west of New Plymouth on Highway 30 to Butte Road, then ¾ miles north.

ROY K. BOGGS
Tel. Crestwood 8-3119

DARI-DALE FARM — Route 1 — New Plymouth, Idaho

A Bred Heifer By LUDLOW And From Our "H" Family Is Selling . . .

WASHINGTON INVITATIONAL SALE, FRIDAY, AUGUST 1, MT. VERNON

IN THE SALE . . . **TIDELAND LUDLOW'S HOPE** . . . Born June 3, 1956

She was bred January 20, 1958 to Cla-ore Bonanza's Jason, a double grandson of Chicona Novelty's Knight, 38 daughters, 83 records average 10692—544—305—2x—M.E., 32 classified average 85.2%.

Hope Is A Daughter Of The Proved Sire —
CLA-ORE KNIGHT'S LUDLOW
8 classified daus., 1 E, 5 VG, 2 D.

Tideland Ludlow's Hanna (E '56 '57)
11535—631—Jr2—305C—2x
10079—552—Jr3—305C—2x
11893—631—Jr4—303—2x

Tideland Ludlow's Mistress (VG '56 '57)
8005—439—Jr2—305C—2x
(calved at 20 months)
10515—569—Sr2—305C—2x

Tideland Ludlow's Hilda (VG '56 '57)
9537—526—Jr2—305C—2x
10918—614—Jr3—305C—2x

Tideland Ludlow's Ardela (VG '56—D '57)
9641—544—Sr2—305C—2x
10982—652—Sr3—305C—2x

Tideland Ludlow's Hannabelle (VG '56)
10150—522—Jr2—HIR—305—2x
11606—568—Jr3—HIR—305—2x
Robin Roost Farms taped Hannabelle in December, 1957, at 1331 lbs.

Hope Comes From Our "H" Family

Her Dam: **TIDELAND LAD'S HEDDA**
9383—517—Jr2—365C—2x

Sire: WANDAMERE BETTINA'S LAD
A combination of Lad's Phyllister and Grangeville Hope's Phyllis blood.

Dam: TIDELAND HEDWICK (VG '47)
7 records average 10217—525 and include a record of 11765—613—Sr3—305C—2x. 3 tested daughters include Tideland Hedy Girl (3 times VG), 11582—624—5yrs—365C—2x.

Hope is a full sister in blood to Tideland Ludlow's Hanna (E '56 '57) and her dam is a full sister to Tideland Lad's Honey (E '53—VG '54 '56), 3 good records include 10392—594—Jr2—365C—2x.

Add this LUDLOW and "H" family blood to your herd — BUY HOPE.
ONE LAST LUDLOW SON FOR SALE, READY FOR SERVICE — SEND FOR PEDIGREE.

H. B. Howell, Superintendent
Sydney W. Pryor, Herdsman

OREGON STATE COLLEGE
JOHN JACOB ASTOR EXPERIMENT STATION
ASTORIA, OREGON

Two NOBLEMAN Daughters Are Selling . . .

- ▶ One out of a daughter of the EXCELLENT AMANDA Cow
- ▶ The other is out of a paternal sister to our former Class Leading JUNE LADY Cow

Washington Invitational Sale — Friday, August 1, Mt. Vernon

LAKE LOUISE KING'S NOBLEMAN

His first 5 daughters to freshen and complete their tests average 11002—557—305—2x—M.E.

Sire: **LAKE LOUISE CORONATION KING** ($11,000). 15 daughters classified, 1 E, 8 VG, 6 D. His daughters produce: Lake Louise King's Denise (VG), 18630—*1040—Sr3—365—3x; Lake Louise King's Cherub (VG), 18559—972—Sr4—365C—3x; Lake Louise Coronation Queenie (VG), 15306—882—Jr2—365C—3x, 15875—898—Sr3—365—3x. A son of Gardenville Coronation Prince ($10,000), out of King's Charlotte (see below). **Lake Louise Coronation King is an A.G.C.C. summarized sire, 28 daughters, 38 records average 10608—539—305—2x—M.E.**

His Sire's Dam

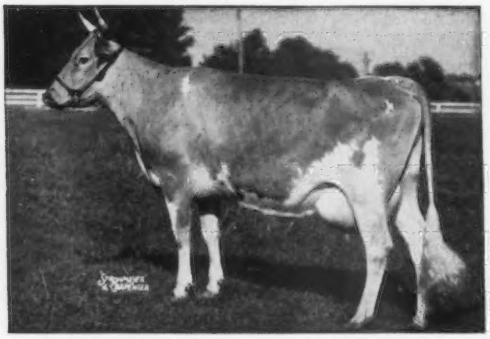

DOUGLASTON KING'S CHARLOTTE ($11,000)
1522S—828—Sr2—365C—3x, 19751—988—AA—365C—3x
One of the breed's outstanding brood cows.

His Dam

IMP. LAKE LOUISE PRINCESS MAY (E)
13192—521—9yrs—305C—3x. Very Good '54 — Excellent '55. 1 tested daughter: Lake Louise Aurora Marion (VG), 13983—630—Jr2—365C—3x. Another son, Lake Louise May Rose King, is in service at Lake Louise Farm, 10 daughters average 10015—502—305—2x—M.E.

These Two NOBLEMAN Daughters Are Consigned To The Washington Sale

GRAYSMARSH NOBLE LINDA

Born July 21, 1955

Bred February 20, 1958 to Graysmarsh Lumberjack, a son of Margie (see below). On test, 5692—288—Jr2—HIR—2x in 164 days. Still on test.

Dam: **MAPLE VIEW LELA,** 11494—586—6yrs—HIR—305—2x. Half-sister to JUNE LADY (see below).

Dam of Service Sire To Both Noble Linda and Adora

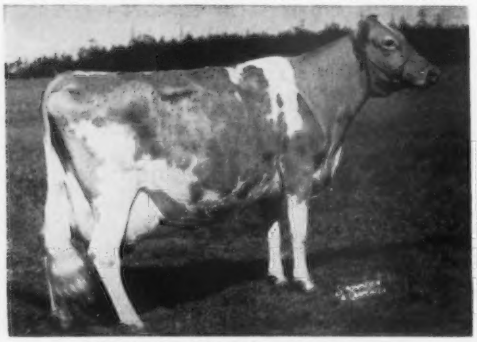

OAK ACRE MARGIE (Excellent '55)
13330—751—6yrs—HIR—365—2x, 14099—685—7yrs—HIR—365—2x, 14138—756—9yrs—HIR—305C—2x, 15581—858—10yrs—HIR—365—2x, 15317—821—11yrs—HIR—351—2x. On retest at 12 years, 5 months—HIR and going strong. 5 records average 14493 lbs. milk, 774 lbs. fat, 350 days, 2x.

THREE MATERNAL SISTERS TO LUMBERJACK.
THIS IS AN OUTSTANDING COW FAMILY.

RIVERSIDE ACRES MARILEE (VG '55), 13094—702—Jr3—HIR—365—2x, 13132—721—5yrs—HIR—305C—2x, 13942—763—6yrs—HIR—365—2x, 12577—683—7yrs—HIR—365—2x.

RIVERSIDE ACRES MARION, 14017—743—6yrs—HIR—305—2x.

RIVERSIDE ACRES MARLISS, 11151—618—Sr3—HIR—329C—2x, 12762—720—Sr4—HIR—365C—2x, 11184—612—5yrs—HIR—308—2x.

A Full Sister To LUMBERJACK, **GRAYSMARSH NOBLE MARY,** made 10603—548—Jr2—HIR—315—2x.

GRAYSMARSH NOBLE ADORA

Born June 2, 1956

Due July 29, 1958 to the service of Graysmarsh Lumberjack, a son of Margie (see below).

Dam: **GRAYSMARSH PRINCESS ADORABLE** 8267—476—Sr4—HIR—339—2x

Sire: McDonald Farms Indian Prince. 31 daughters, 72 records average 9381—493—305—2x—M.E., 17 classified average 83.5%.

Dam: Grey Vue Amanda (Excellent '55), 6 records include 11895—601—5yrs—HIR—305C—2x, 13450—659—6yrs—HIR—365C—2x. Dam of 3 tested daughters.

NOBLE ADORA is consigned by Myron W. Lancaster.

Paternal Sister To The Dam Of Noble Linda

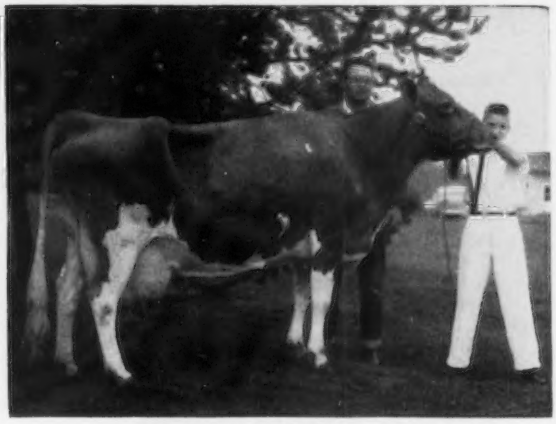

MAPLE VIEW JUNE LADY (VG '55)
14931—731—Jr4—HIR—365—2x
15763—769—5yrs—HIR—365C—2x
15117—753—6yrs—HIR—305C—2x
*20709—1012—7yrs—HIR—365—2x

GRAYSMARSH FARM — Rt. 2, Sequim, Washington

LESTER LANCASTER, Manager

A LOU'S ROYAL OUT OF A VERY GOOD LUCKY STRIKE

CONSIGNED . . . **WASHINGTON INVITATIONAL SALE, FRIDAY, AUGUST 1, MT. VERNON**

CHUKLUCK ROYAL DARLENE . . . Born September 17, 1953

9152—574—Sr2—HIR—305—2x. On DHIA she has 8310—498—Jr3—2x in 229 days. Still on test.

Her Sire's Dam

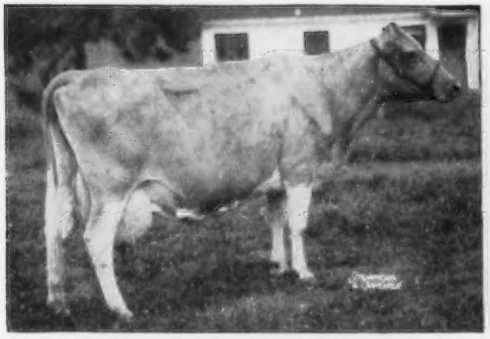

Western Glow Butterfat Lou
4 times Excellent
12431—624—Jr2—365C—2x
15017—715—7yrs—365C—2x
Dam of 4 tested daughters.

This Lou's Royal blood is in demand. Royal Faith brought $11,000 in 1954. Royal Faithful sold for $4,800 in 1956. Royal Jewel went for $1,675 in the 1957 Washington Invitational Sale.

Her Sire

Western Glow Lou's Royal
20 daughters, 53 records average 9715—503—305—2x
—M.E. 20 classified average 86.2%, 3 E, 11, VG, 5 D.

Sire: Western Glow May's Royal, 45 daughters, 107 records average 10161—517—305—2x—M.E. 38 classified average 83.4%.

TYPICAL LOU'S ROYAL DAUGHTERS

Brockwell Royal Faithful (E), 20162—1100—6yrs—365C—3x
Brockwell Royal Faith (E), 17787—913—6yrs—365C—3x
Brockwell Royal Bloom, 13325—711—6yrs—HIR—305—2x
***Chukluck Royal Darlene**, 9152—574—Sr2—HIR—305—2x
***Chukluck Royal Ann**, 9645—503—Sr2—HIR—305—2x
***Chukluck Royal Artist**, 13725—760—Jr3—HIR—365—2x
***Chukluck Royal Lady**, 14128—*733—Sr2—HIR—365—2x

*The Lou's Royal daughters are among the highest producing cows in our herd.

Her Service Sire's Dam

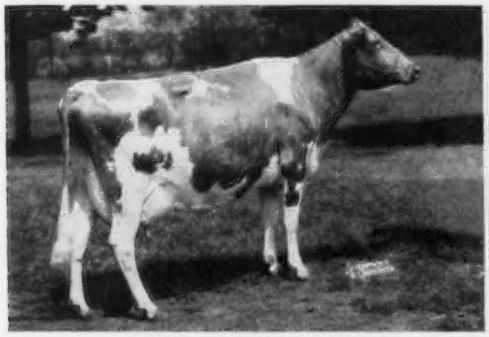

Chukluck Mermaid (E '54 '55 '57)
Sold in 1956 to Normandy for $7,000. 1st prize 3-year-old, Sr. & Gr. Ch., Evergreen Classic, 1955.

Paternal Sister to Royal Darlene

Chukluck Royal Lady
14128—*733—Sr2—HIR—365—2x, Class Leader 7th place for fat when made.

MERMAID (above) is also a half-sister to the dam of our sale consignment. Both are by Western Glow Lucky Strike, 18 daughters, 53 records average 9900—506—305—2x—M.E. 11 classified average 83.1%. ROYAL DARLENE is out of Chukluck Darlene (VG '54), 9561—587—Jr3—HIR—365—2x, dam of 2 tested daughters that include Royal Darlene (in the sale) and Chukluck Dutch's Darling, 8772—502—Jr4—HIR—305—2x.

Royal Darlene combines the blood of both Lou's Royal and Lucky Strike—SIRES OF SALE TOPS.

CHUKLUCK FARM **Route 1, Burlington, Washington**

L. W. POWER & SONS, Owners

A BRED HEIFER . . . Due In August To Rose's Warrior

CONSIGNED . . . **WASHINGTON INVITATIONAL SALE — FRIDAY, AUGUST 1, MT. VERNON**

SA ROSA NADINE . . . Born April 30, 1956 . . . Due August 21, 1958, to Noelbrook Rose's Warrior, he by Western Glow Man O'War out of the Excellent Ace's Rose cow (see below). **NADINE** was 2nd prize Jr. Yr. in an exceptionally strong Evergreen Classic Show in 1957.

NADINE is sired by Sa Rosa Golden Gem, a son of Curtiss Candy Noble Curtiss (Noble Primrose, see below) and out of Goldie of Sa Rosa (VG '53 '56), 6 records include 13050—641—Sr2—HIR—365—2x, 11303—573—Jr4—HIR—365—2x, 1 tested daughter, Sa Rosa Golden Glow, 10544—468—Sr2—HIR—305—2x.

NADINE is out of Sa Rosa Nellie, VG '56, 9054—424—Sr3—HIR—305—2x, 10988—526—Sr4—360—2x—DHIA, now owned by Western Glow Farm, Inc., Bow, Washington.

Her Sire's Granddam

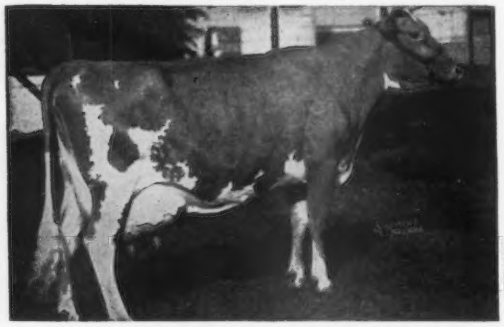

QUAIL ROOST NOBLE PRIMROSE (E '47 '48)
Sold in 1945 for $17,000. 4 records include: 13894—704—Jr2—365C—3x, 15730—744—Jr4—365C—3x. 1st Aged Cow, Sr. & Gr. Ch., National, 1947. 4 tested daughters, 2 over 800, 2 classified, both VG, one sold as an open heifer for $10,500.

Her Service Sire's Dam

NOELBROOK ACE'S ROSE (VG '47—E '51 '52)
5 HIR records including: 11473—560—6yrs—HIR—682 T.M., 10547—558—9yrs—HIR—365—728 T.M., 10692—549—10yrs—HIR—365C—2x. 1st Aged, Gr. Ch., Evergreen Guernsey Classic, 1950; 1st Aged, Sr. & Gr. Ch., 1st Best Udder, P.N.E., Vancouver, B. C., 1950. 2nd Aged, Res. Gr. Ch., W. Wash., 1951.

ROBERT P. VAN DER POL, Owner
14047 Bagley
Seattle 33, Washington

STARWANNA FARM
OAK HARBOR, WASHINGTON

A PROGRESSOR Daughter . . . **Due About Sale Day With Her Second Calf To Chieftain**

CONSIGNED . . . **WASHINGTON INVITATIONAL SALE, FRIDAY, AUGUST 1, MT. VERNON**

WESTERN HILLS ADA . . . Born February 24, 1955. Due July 31, 1958, to the service of Fer-Manor Model Chieftain, by a son of Fer-Manor Martha, E '54 '56, 6 good records include 17230—*1020—5yrs—365—2x, and out of Fer-Manor Mary Cindy, 10284—498—Jr2—305C—2x. **ADA has just completed a record of 11663—663—Jr2—HIR—365—2x (pending). The sire of ADA combines the blood of the Royal Maid and the Princess families.**

Her Sire's Maternal Sister

River Road Royal's Pauline (4 times VG)
9052—468—Jr2—HIR—365—2x, *12878—595—Sr3—HIR—305C—2x, 14603—730—Sr4—365—2x. **A daughter of Princess Poppy — she dam of Progressor, he sire of ADA.**

ADA'S SIRE IS FROM THE PROVED PRINCESS FAMILY

River Road Masher's Progressor

Sire: **Western Glow Masher O'War.** A son of Western Glow Royal Maid (VG), 12831—764—Sr4—365—2x.

Dam: **River Road Princess Poppy** (VG), 12547—542—8yrs—HIR—365C—2x, 12038—564—9yrs—HIR—365C—2x, 10679—536—11yrs—HIR—305—2x. 2 tested daughters.

Next Dam: **River Road Princess** (VG), 8991—437—12yrs—HIR—305C—2x, 9161—457—13yrs—HIR—305C—2x, 9199—459—14yrs—HIR—305—2x.

4 tested daughters include:

River Road Pride (VG)
10511—551—6yrs—HIR—305C—2x
10024—537—7yrs—HIR—305C—2x
11348—626—8yrs—HIR—305—2x

River Road Royal's Pearl (VG)
11988—590—5yrs—HIR—305C—2x
10477—549—6yrs—HIR—305C—2x
11536—611—7yrs—305C—2x

River Road Royal's Pet
9167—449—Sr2—HIR—305C—2x
8445—456—Sr3—HIR—305C—2x
8235—442—Sr4—HIR—305—2x

ADA is from one of our good producing families. Her dam, **Linda's Marian,** has DHIA records of 13267—672—Sr4—373 days—2x, 12913—671—5yrs—404 days—2x, 15350—746—7yrs—409 days—2x; on HIR as a Jr2-year-old she made 10598—600—365C—2x. MARIAN is a daughter of Royal Forest of Aldarra and out of Hazel's Jermine's Linda, 5 good records include 13365—679—Sr4—HIR—365—2x, 15305—722—7yrs—HIR—365—2x. LINDA is a full sister to Hazel's Helen Jewel, 10122—528—6yrs—336—2x—DHIA, 11724—610—7yrs—357—2x—DHIA, 10658—549—8yrs—292—2x—DHIA, 13153—698—9yrs—326—2x—DHIA.

M. A. TEWALT
Route 4
Mount Vernon, Washington

WESTERN HILLS FARM

A Choice Two-Year-Old, Due About Sale Time To Blakeford Transfer, Is Our Consignment . . .

WASHINGTON INVITATIONAL SALE, FRIDAY, AUGUST 1, MT. VERNON

IN THE SALE . . . **BROCKWELL GENERAL SARA** (owned by N. Garner Ekstran)

Born January 12, 1955. Due August 4, 1958, to Blakeford Transfer.

8156—504—Jr2—HIR—305—2x (pending)

SARA is sired by Brockwell Royal General, a son of Western Glow Lou's Royal, 20 daughters, 53 records average 9715—503—305—2x—M.E., 20 daughters classified average 86.2%, and from our Excellent Mona's Gemette cow.

SARA is out of Noble Fashion's Susanna, 7887—427—Sr2—HIR—305C—2x, she a full sister to Noble Fashion's Sunbeam Lady (VG '54 '55), 11964—599—Jr4—305C—2x.

Her Sire's Dam

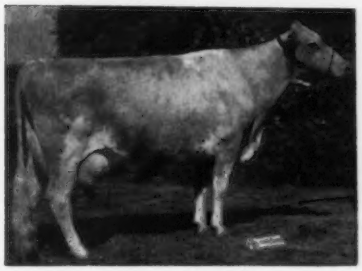

MONA'S GEMETTE OF BROCKWELL (E '51)

7 good HIR records include:

11906—613—5yrs—HIR—365—2x

11781—613—9yrs—HIR—305—2x

13366—631—10yrs—HIR—305—2x

1st prize Aged Cow, P.I.E., 1949

1 tested daughter, **Brockwell Royal Gentle,**

10114—541—Sr3—HIR—305—2x.

GEMETTE is a daughter of Western Glow Imperial, he out of Western Glow Butterfat Clarissa, 12661—644—EEE—305C—2x, 15055—720—B—365—2x, she a full sister to Western Glow Butterfat Miss, 3 times Excellent, winner of the Liebers' Trophy, 1955. 10 records average 16308—822, all 2x, 7 in the 305 day divisions.

"BUILD WITH BROCKWELL"

BROCKWELL FARM Bow, Washington

MR. and MRS. HERBERT EKSTRAN GARNER EKSTRAN DIANE EKSTRAN T. B. & Bang's Free

---

A PAIR OF BOND'S DEFENDER DAUGHTERS . . .

One Due August 9 . . . The Other Fresh And Selling Open

CONSIGNED . . . **WASHINGTON INVITATIONAL SALE, FRIDAY, AUGUST 1, MT. VERNON**

1. **VALLEY VIEW DEFENDER'S DELLA** (VG '57)

Born January 14, 1955

Due August 9, 1958, to the service of Wandamere Bond's Marksman, a son of Wandamere Doug's Verner out of Wandamere Bond's Mirth (VG), 13803—674—Jr2—365C—3x, 14349—669—Jr3—365—3x. DEFENDER'S DELLA is on DHIA test, 6718—342—2yrs—281 days—2x. Still on test.

Dam: VALLEY VIEW ELDER'S DELLA (VG '57)
9 consecutive DHIA records made from 2 to 10 years of age average 9195 lbs. milk, 496 lbs. fat, 301 days—2x with records up to 10449—557—6yrs—305—2x.

2. **VALLEY VIEW DEFENDER'S DAHLIA**

Born April 24, 1955

Fresh in May and selling open.

Dam: VALLEY VIEW DAHLIA
6 good DHIA records
8989—537—3yrs—305—2x
8242—483—4yrs—305—2x
9579—581—5yrs—305—2x
11774—668—6yrs—305—2x
10239—545—8yrs—305—2x
9873—544—9yrs—305—2x

Next Dam: LONDON'S LASSIE OF VALLEY VIEW
9435—499—3yrs—305—2x
9363—454—4yrs—297—2x

Both DEFENDER'S DELLA and DAHLIA are sired by Wandamere Bond's Defender, Honorable Mention All-American 2-Year-Old, 1954, 1st prize 2-year-old at Ore., P.I.E., 1954; 1st Aged Bull, Sr. & Gr. Ch., Ore. and P.I.E., 1955; 1st Aged Bull, Res. Ch., Ore., 1956. **Bond's Defender** is by Wandamere Anson's Bond, **9 classified daughters, 1 E, 6 VG, 2 D (in heavy service at Holliknoll Farm, Franklin, Virginia)** and out of Ivy Oak Peggy's Petal (VG), 15625—876—Jr4—365—3x, 16315—861—5yrs—365—3x. Petal is a full sister to Ivy Oak La Peggy's Pet, 6 times Excellent, sold in 1951 for $5,100, 15999—917—6yrs—365—3x, 16442—905—8yrs—921 T.M.

Valley View Guernsey Farm

STAEHELY BROS., Owners **Route 1, Box 559** **OREGON CITY, OREGON**

Photographers Don't Bother This Charmer Daughter, She Just Likes To Keep On Working . . .

CONSIGNED . . . **WASHINGTON INVITATIONAL SALE, — FRIDAY, AUGUST 1, MT. VERNON**

GOLDEN TERRA CHARMER'S ROSALE

Born November 22, 1954

Due September 2, 1958 to the service of Tillie's Prince of Maple Hill (a son of Mulhocaway Butterfat Beau out of a daughter of Western Glow Marymost).

ROSALE has just completed a record of 11881—556—Sr2—2x in 305 days—DHIA.

Sire: **Steadfast Canadian's Charmer**
A son of Langwater Steadfast Canadian that has contributed much to the E. M. Gilland herd, Haney, B. C.

Dam: **Golden Terra Fancy's Rose** (VG '56)
11561—529—4yrs—361—2x—DHIA
11672—552—5yrs—365—2x—DHIA
11920—465—6yrs—363—2x—DHIA
12301—517—8yrs—365—2x—DHIA

IN THE SALE

(snapshot)

ROSALE is a half-sister to Golden Terra Marina, 12717—540—Sr2—365—2x—DHIA, 10447—458—Sr3—HIR—361—2x, on retest, milking, 69.3 daily, she a maternal sister to Golden Terra Conquest, our show winning bull.

ROSALE represents OUR BEST and we are proud to send her to the WASHINGTON INVITATIONAL SALE.

Golden Terra Farm

FRED REHM & SON, Owners — **Lynden, Washington**

An Outstanding Forcaster From Our Butterfat Lark Family — Due In September To Bonanza . . .

CONSIGNED . . . **WASHINGTON INVITATIONAL SALE — FRIDAY, AUGUST 1, MT. VERNON**

WESTERN GLOW F. LA RUE . . . Born November 11, 1952

Due September 17, 1958, to **NYALA ERMINE'S BONANZA,** one of the highest sires of the breed yet summarized for milk production and type. BONANZA is rich in the blood of the ERMINE family. F. LA RUE classified VG '56, 10550—513—Sr2—365C—2x, 10246—490—Sr3—296C—2x, and was 1st prize and Grand Champion at the Evergreen N.W. Fair, 1957.

Sire: **COLDSPRING'S B.R. FORCASTER.** 18 daughters summarized average 10469—501—2x—M.E. 27 daughters summarized for classification average 85.2%. 42 classified, 3 E, 18 VG, 19 D. **Rich in BEAUTY family blood.**

Her Dam

WESTERN GLOW LARK O'WAR (4 times VG)
10215—550—Jr2—305C—2x
11997—644—Jr3—305C—2x
12496—655—Jr4—305C—2x
12547—645—5yrs—305C—2x
12153—612—6yrs—305C—2x

Sire: **Western Glow Man O'War**

Dam: **Western Glow Royal Lark** (4 times VG)
5 records include: 12237—611—5yrs—305C—2x

Next Dam: **Western Glow Butterfat Lark**
*18644—*882—9yrs—365—2x

Her Service Sire's Dam

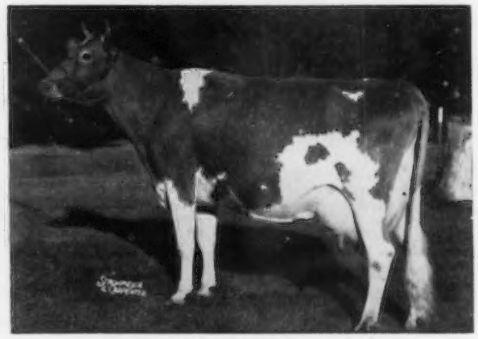

FAIRLAWN PEERLESS ERMINE (VG)
14469—707—DD—365C—3x, 16726—869—7yrs—365C—3x, 17855—893—8yrs—365—3x, 16892—838—10yrs—365—2x. Dam of 4 tested daughters, 2 over 800 lbs. fat, another over 700 lbs. fat and all over 663, all in immature classes. **She is dam of NYALA ERMINE'S BONANZA he service sire of F. LA RUE.** Bonanza on U.S.D.A. has a proof on 9 daughters of 12006—606. He is an A.G.C.C. summarized sire with 11 daughters, 12 records that average 12259—621—305—2x—M.E. 10 classified average 87.5%.

WESTERN GLOW FARMS, INC. — BOW, WASHINGTON

FRIEDRICHS BROS. — T. B. Accredited Herd No. 2 — Bang's Accredited No. 17

AN EXCELLENT TWO-YEAR-OLD BY KNIGHT AND HER MATERNAL SISTER ARE CONSIGNED . . .

Washington Invitational Sale, Friday, August 1, Mt. Vernon

CLA-ORE KNIGHT'S GILDA (E '57)

Born July 19, 1955

8368—454—Jr2—HIR—2x in 265 days, still on test Due October 1, 1958 to the service of Tideland Ludlow Liberator, a son of Cla-ore Knight's Ludlow out of Myrula Lodestar's Lilac, 15931—882—5yrs—365C—2x.

Sire: **Chicona Novelty's Knight**
38 daughters, 83 records average 10692—544—305—2x—M.E. 32 classified daughters average 85.2%.

CLA-ORE BONANZA'S GREER (VG '57)

Born June 10, 1954

Due July 19, 1958 . . . Selling open.

9842—503—Jr2—HIR—365—2x
12784—673—Sr2—HIR—365—2x (pending)

Sire: **Cla-ore Knight's Bonanza**
7 daughters average 11505 lbs. milk, 580 lbs. fat—305—2x—M.E., an increase of +1168 lbs. milk, +76 lbs. fat over their dams. He is by Knight (sire of Gilda) out of Phil's Beatrice (see below).

MATERNAL SISTERS

BOTH GILDA AND GREER ARE DAUGHTERS OF NECANICUM GRETA LOU (VG '53 '54), 4 records include 12804—*657—Sr4—HIR—305C—2x, 13885—700—6yrs—HIR—365—2x.

Paternal Sister To Knight's Gilda
Maternal Sister To Phil's Beatrice (see opposite)

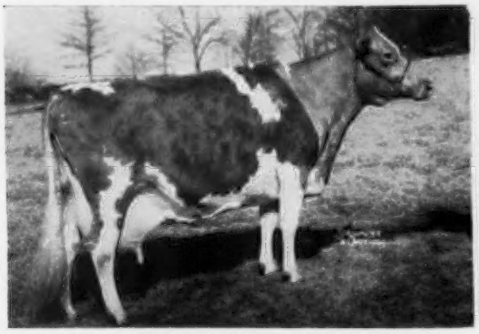

Judith of Cla-ore (E '53)
*16828—*781—Sr4—365—2x
15484—703—6yrs—305—2x
14382—622—7yrs—HIR—365—2x
2 tested daughters
Owned by Hanover Hill Farms, Yorktown Heights, New York.

Dam of Greer's Sire
Maternal Sister To Judith (see opposite)

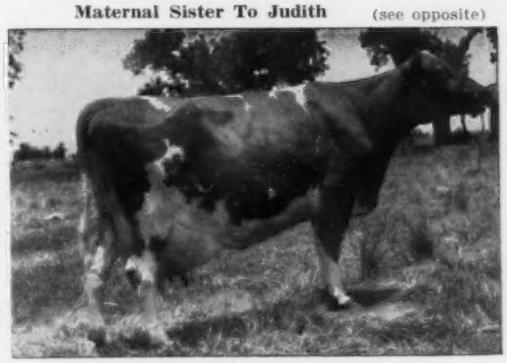

Cla-ore Phil's Beatrice (3 times E)
7 good records include:
*12150—705—Sr3—305C—2x
11545—666—Sr4—305C—2x
11330—685—Jr2—365C—2x
Owned by Jack Cartwright, Phoenix, Arizona.

Both Judith and Phil's Beatrice are daughters of the great, proved brood cow, Bessie of Cla-ore (VG), 11312—588—5yrs—305C—2x, 7 tested daughters — 3 Excellent daughters that all made Class Leading records.

BONANZA, the sire of Greer, is a ¾ brother to . . .

Full Sisters:
- CLA-ORE KNIGHT'S BETA (E '54)
  *12147—*607—Jr2—HIR—365C—2x
- CLA-ORE KNIGHT'S BOANN (VG '54 '56)
  4 records, all over 10,000 milk, 500 fat include 12098—618—Sr2—365C—2x

BETA and BOANN are maternal sisters to JUDITH (above) and they are paternal sisters to GILDA — the EXCELLENT KNIGHT DAUGHTER THAT IS SELLING ALONG WITH HER MATERNAL SISTER IN THE WASHINGTON INVITATIONAL SALE, FRIDAY, AUGUST 1, 1958, MT. VERNON.

DON'T OVERLOOK THIS PAIR

They are among the best we have ever consigned.

CLA-ORE FARM

FRED RUDAT, JR. **BROWNSMEAD, OREGON**

A Prince Douglas Out Of A Very Good Wandamere Porter —

CONSIGNED . . . **WASHINGTON INVITATIONAL SALE, FRIDAY, AUGUST 1, MT. VERNON**

VALLEY PRIDE'S D. NASTURTIUM . . . Born November 24, 1954

Fresh March 24, 1958, and on AR test. **She will be bred to Nyala Ermine's Bonanza, one of the breed's highest sires yet summarized for production and type.**

NASTURTIUM is a daughter of Northern Prince Douglas, his first 4 daughters to complete records on 4 different farms average 558 lbs. fat as Jr2-year-olds, one a National Class Leader, the other 3 in 305 days—2x.

Her Sire's Dam

Douglaston Baroness Charming
High cow at public auction in 1952, selling for $13,000.
11856—610—Sr4—305C—3x
13741—747—5yrs—365—3x

Her Sire's Granddam

Douglaston King's Charlotte
Sold at 11 years of age for $11,000.
15228—828—Sr2—365C—3x, 19751—988—AA—365C—3x
2 tested daughters, both VG, both with over 15,000 lbs. milk and 700 lbs. fat. Dam of 3 A.G.C.C. summarized sons that include Pine Manor King's Challenger (sire of Northern Prince Douglas), his full brother, Gardenville Coronation King, $45,000, and Lake Louise Coronation King, 28 daughters, 38 records av. 10608—539—305—2x—M.E., 15 classified av. 85.3%.

A Paternal Sister To D. Nasturtium

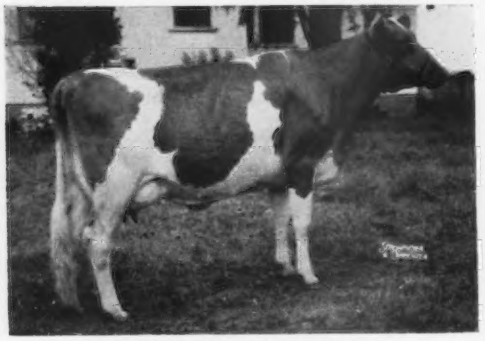

Western Glow D. Mistress
12746—*789—Jr2—365—2x
National Class Leader, 1st for fat.
A daughter of Northern Prince Douglas and a half-sister to D. Nasturtium.

D. Nasturtium Stems From the Same Female Line As Nada

Valley Pride's Nada (E)
3 times Excellent. Look at the body capacity and the Excellent fore and rear udder. 1st Aged Cow, Res. Gr. Ch., Evergreen Classic, 1952. 9206—535—Sr4—305C—2x, 9698—509—5yrs—305C—2x, 14540—766—6yrs—365C—3x. Sold to Franchester Farms for $4,100.

D. NASTURTIUM stems from our proved "N" Family. She is out of Valley Pride's Nasturtium that was selected by Chas. J. Pritzl for his good Prestdale herd. Nasturtium classified VG '56, was 2nd prize 4-year-old, W. Idaho, 1957, and has a record of 10114—566—Jr4—305C—2x. She is sired by Wandamere Porter, AR, 15 classified daughters — all above the line, 1 E, 10 VG, 4 D. He is by Wandamere Perry, a son of Wandamere Correction out of Darigold Perrywinkle, 12031—624—EE—2x, 16888—872—CC—3x. Porter is out of Wandamere Peggy's May (E '47), 11026—537—Sr4—305C—2x, 16897—836—5yrs—365C—3x. A daughter of Bethany Prince Regent out of Nestucca Beauty's Peggy, 15800—721—A—3x.

From our "N" family have come such great cows as Nada (see above), Nanette, Nora, Nancy Lou, Nasturtium, and now comes D. NASTURTIUM.

VALLEY PRIDE FARM

MERLE MILLER, Owner — **BURLINGTON, WASHINGTON**

WHAT THE COWS ARE DOING

OFFICIAL HERD IMPROVEMENT RECORDS

HIR records must equal or exceed 438 pounds of butterfat on a mature equivalent 305-2X basis in order to be published in the Guernsey Breeders' Journal. The records of cows in a herd owned by individuals other than the herd owner are published under the herd owner. It is impossible to publish them separately.

OWNER AND RECORD	Age	Days In Milk	ACTUAL RECORD Lbs. Milk	Lbs. B. Fat
ALABAMA				
ST BERNARD COLLEGE, PLACID OAKS FARMS, SAINT BERNARD				
Louella of St Bernard	5-7	365-2X	11682	529
s. Sky Brook Rose Prince's Edward		d. Narator's Louella		
Foremost Affable	4-3	365-2X	10732	496
s. Foremost Footprint		d. Foremost Quaffodil		
Placid Oaks Susan	2-2	305-2X	8792	393
s. Foremost Missourian		d. Foremost Affable		
ARIZONA				
ARIZONA, UNIVERSITY OF, TUCSON				
U of A Clarrens Acf Eldorix	2-4	305-2X	8896	371
s. Welcome In Clarren		d. U. of A. Granger's Eldorix		
U of A Clarrens Acg Ellen	2-4	305-2X	8864	379
s. Welcome In Clarren		d. U. of A. Warrior's Ellen		
CALIFORNIA				
ANDRESEN, J. C., ROLINDA FARM, FRESNO				
Homesteader Iris	7-0	305-2X	9661	442
s. Bonni Bell Amanda's Ace		d. Inz of San Luis Rey		
Welch Farms Golden Jennifer	3-4	305-2X	10374	475
s. Welch Farms Golden Crown		d. Welch Farms Jack's Jennie		
Welch Farms Hi Jessie	3-4	305-2X	10422	615
s. Happyholme High King		d. Welch Farms Goldie's Joyce		
CLEVER, GEORGE H., CLEVERLANDS, TRACY				
Modelgor Suzettes Daffadil	7-3	305-2X	10048	465
s. Palmway's Royal Admiral		d. Modelgor Suzette		
Cleverlands Mistress Doris	6-10	285-2X	10535	521
s. Western Glow Royalmost		d. Cleverlands Dorie		
Cleverlands Jacks Valveteen	5-5	365-2X	11813	576
s. Cleverlands Valor's Jack		d. Cleverlands Ambler's Velvet		
Cleverlands Curtiss Rachelle	4-7	284-2X	8448	497
s. Cleverlands Noble Curtiss		d. Cleverlands Mistress Rachael		
Cleverlands Bonnie Calla	4-5	301-2X	8846	481
s. Western Glow Border Fame		d. Cleverlands Contender's Calico		
Cleverlands Amblers Pompon	4-3	305-2X	8789	446
s. Cleverlands Ambler		d. Cleverlands Bishop's Pomona		
Cleverlands Bonnie Gayle	4-4	282-2X	8449	447
s. Western Glow Border Fame		d. Cleverlands Mistress Garland		
Cleverlands Bonnie Ina	4-3	305-2X	10283	535
s. Western Glow Border Fame		d. Cleverlands Mistress Irene		
Cleverlands Lou Boys Midgie	4-4	305-2X	9697	517
s. Cleverlands Lou-Boy		d. Cleverlands Susan Mignonette		
Cleverlands Curtiss Amatista	3-5	305-2X	9994	594
s. Cleverlands Noble Curtiss		d. Cleverlands Mistress Amethyst		
Cleverlands Royalmost Rosa Lou	3-2	301-2X	8442	404
s. Cleverlands Royalmost		d. Cleverlands Just Rosa		
Cleverlands Curtiss Mimi	2-5	365-2X	8795	446
s. Cleverlands Noble Curtiss		d. Cleverlands Mistress Mitzi		
Cleverlands Bonnie Rainette	2-5	297-2X	6836	390
s. Western Glow Border Fame		d. Valley Oaks Rainbow		
Cleverlands Holly Ja Da	2-5	305-2X	8067	381
s. Muscio Western Holly		d. Cleverlands Bonnie Jeanine		
Cleverlands Curtiss Rosenda	2-3	305-2X	8858	491
s. Cleverlands Noble Curtiss		d. Cleverlands Sultana Rosina		
Cleverlands Mon Lukes Eve	2-2	286-2X	7821	396
s. Cla-ore Mon. Luke		d. Cleverlands Bonnie Eva		
Cleverlands Proud Boys Rose	2-1	294-2X	7261	365
s. Nyala Prince's Proud Boy		d. Cleverlands Bishop's Rosemary		
Cleverlands Curtiss Emerald	2-1	267-2X	6726	364
s. Cleverlands Noble Curtiss		d. Cleverlands Mistress Esmeralda		
Cleverlands Proud Boys Fannie	2-1	274-2X	6775	341
s. Nyala Prince's Boy		d. Cleverlands Ambler's Fran		
KERN COUNTY UNION HIGH SCHOOL, BAKERSFIELD				
Dorella Guardsmans Spray	9-3	305-2X	11527	530
s. Meadow Lodge Guardsman		d. Dorella Royal's So-So		
Kerndale W G Blossom	2-9	305-2X	11073	475
s. Kid Bowling		d. Langwater Kern		
Kerndale Lucy Nan	2-3	305-2X	9543	535
s. Kerndale Nancy Marion		d. Kerndale B. L. Lucy		
COLORADO				
RUSSELL, CARL, CARL-ANNA FARM, KEENESBURG				
Carl Anna Farm Excels Marian	4-9	233-2X	7429	367
s. Carl-Anna Farm Select's Excel		d. Margie's Blue Marigold		
CONNECTICUT				
AUERBACH, BEATRICE F., AUERFARM, BLOOMFIELD				
Auer Performers Rosemary	2-3	305-2X	8252	379
s. Fairlawn Memoir's Performer		d. Auer Performer's Rosebud		
BERNHARD, EUNICE, BREN BERN FARM, STEPNEY				
Bren Bern Susan	9-0	365-2X	13443	703
s. Flying Horse Melody's General		d. Howland Nobleman Iris		
Bren Bern Innette	7-5	305-2X	9350	458
s. Franchester Wildair		d. Gunsight Inna		
Bren Bern Re Sunora	3-3	365-2X	13017	654
s. McDonald Farms Le Reward		d. Bren Bern Don's Susanna		
Lauxmong Diamond Lil	2-2	305-2X	9932	476
s. Fairlawn Actor's Lauxmont		d. Apollo's Golden Hebe		
BURKE, EDMUND S., GLADVIEW FARM, WOODBURY				
Gladview R Belle	3-5	305-2X	8387	474
s. Gladview Rosemodel		d. Gladview Bella		
CONNECTICUT, UNIVERSITY OF, STORRS				
Ideals Beacons Sylvia	5-2	305-2X	12708	614
s. Ideal's Beacon		d. Ideal's L. D.'s Sally Jane		
DE TALLEYRAND, LELA M., GWYN CAREG FARM, ABINGTON				
Gwyn Careg Kings Molly Ann	9-8	288-2X	10942	466
s. Toll Gate King Mab		d. Wood Ford Foremost Molly		
Gwyn Careg Kings Queen	9-1	305-2X	11870	513
s. Toll Gate King Mab		d. Wood Ford Governor's Queen		
HALLIWELL, LEONARD E., PINEHOLM FARM, LITCHFIELD				
Pineholm Duchess	10-7	305-2X	10992	470
s. Sunny Lea Levity Duke		d. Jason's Betsy		
Pineholm Peerless Charm	2-4	305-2X	8107	438
s. Pineholm Peerless Prince		d. Pineholm Carmon		
Pineholm Peerless Heidi	2-2	305-2X	7827	379
s. Pineholm Peerless Prince		d. Pineholm High Watch		
JOHNSON, W. L., JR., FAR FIELDS FARM, WASHINGTON				
Far Fields Jacquita	7-7	311-2X	12184	609
s. Horse Shoe F Donald		d. Far Fields Jacquelin		
Far Fields Elizabeth	6-6	336-2X	12162	588
s. Far Fields Levity Lad		d. Far Fields Betty		
LARKIN, HOWARD T., BEDLAM FARM, MIDDLEBURY				
Bedlam Dora	3-8	199-2X	7198	409
s. Random Majestic		d. White Fences Dona		
Bedlam Charity	2-5	305-2X	11144	517
s. Random Majestic		d. Five Star Charissa		
McCANN, FRASIER W. & ADAMS, JOSEPH E., GOLDEN HARVEST FARM, BRIDGEWATER				
Flat Brook Her Noreen	13-4	305-2X	8209	429
s. Coronation Herald		d. Brian Boru Noreen		
Wilgorlan Farms Success	10-0	365-2X	14582	840
s. Hominy Hill King's Courageous		d. Wilgorlan Farms Peerless Sue		
Maple Lane Frolics Queen Bee	9-3	365-2X	12848	558
s. Maple Lane Topsy's Frolic		d. Maple Lane Africander's Queen		
Golden Harvest Valqueen	9-6	305-2X	8920	444
s. Golden Harvest Valiant		d. Stony Ford Douglas' Queen		
Golden Harvest Valshadow	9-3	365-2X	13280	592
s. Golden Harvest Valiant		d. Bethany Wistar's Shadow		
Random Primadonna	7-7	288-2X	8232	447
s. Riegeldale Conqueror's Sheik		d. Random Premiere		
Riverview Generals Mignonette	5-6	305-2X	11360	554
s. Flying Horse Clara's General		d. Riverview Lad's Bountiful		
Langwater Nellie	5-11	365-2X	11747	655
s. Langwater Supreme		d. Prima Donna of Chicona		
Liseter Royal Spice	4-4	295-2X	9886	422
s. Liseter Hardfast Royal		d. Liseter Flame's Holiday		
Liseter Royal Sugar	4-4	309-2X	11839	558
s. Liseter Hardfast Royal		d. Liseter Flame's Holiday		
Golden Harvest Rose Jay	3-7	365-2X	11310	568
s. Gardenville Rose King		d. Golden Harvest Blue Jay		
Golden Harvest Monarchs Coleen	3-5	365-2X	12522	732
s. McDonald Farms P. Monarch		d. Blakeford Colleen		
Cloverland V Belle	3-10	305-2X	10787	577
s. Wilgorlan Farms Valor		d. Cloverland Farms F. Beth		
Aurora Actorine	3-7	305-2X	13513	711
s. Sterlingold Lord Wilgorlan		d. Delwake Governor's Aurora		
Golden Harvest C Pansy	2-8	365-2X	8480	477
s. Nyala Supreme Commander		d. Golden Harvest Pansy		
Golden Harvest Rose Bea	2-4	365-2X	8412	465
s. Gardenville Rose King		d. Maple Lane Frolic's Queen Bee		
Golden Harvest C Promise	2-4	365-2X	7623	454
s. Nyala Supreme Commander		d. Golden Harvest Rose Primal		
SALTER, KATHARINE, SALTER FARMS, COLCHESTER				
Salter Farms Patricias Meg	8-9	305-2X	9161	484
s. Wethersfield Nutmeg		d. Broad Hill Patricia		
Lone Maple Butterfat Carol	2-10	305-2X	8141	412
s. Lone Maple Butterfat King		d. Lone Maple Butterfat Clara 2d		
SPENCER, WINTHROP W. & MARIGOLD C., SPENCER FARM, WATERTOWN				
Falconridge Queen Anne	15-2	305-2X	9711	451
s. Langwater Man O'War		d. Falconridge Ann		
Marwin Lady May	8-0	301-2X	11065	490
s. Webotuck Prince		d. Falconridge Queen Anne		
Marwin Lady Sandra	3-8	211-2X	6603	375
s. Marwin Luigi Mussolini		d. Marwin Lady Valencia		
TRYON, RALPH G., JR. & CHARLES H., TRYON FARM, SOUTH GLASTONBURY				
Mulhocaway Lovely Sabina	2-10	305-2X	7459	414
s. Mulhocaway Butterfat Adonis		d. Mulhocaway Butterfat Sabine		
FLORIDA				
DODD, JACK, GARDEN LAKE PLANTATION, MAITLAND				
Lakemont Steadfasts Valdie	6-6	299-2X	9549	455
s. Lakemont Anthony's Steadfast		d. Lakemont King's Valdessa		
WARD, CARROLL L., JR., LAY LAINE GUERNSEY FARM, GOLDENROD				
Wardhaven Hazel Liza Jane	4-6	365-2X	13216	615
s. Hazelwood's King Maxim		d. Wardhaven Liza Jane		

Lay Laine Royal Ann 4-5 365-2X 9959 491
s. Lakemont King's Royal d. Lakemont Maxim's Lassie

GEORGIA

CLINE, D. L., CLINE'S GUERNSEY FARM, CARTERSVILLE
Clines Midnight Lady 4-5 305-2X 9146 489
s. Midnight Hero of The Glen d. Nejasco Farm's Lady
Clines Dictas Maxim Mae 2-10 305-2X 6310 386
s. Clermont Dicta's King d. Maxim Vacta Mae
PARKER, D. I., PARKER'S GUERNSEY FARM, DUBLIN
Highlanders Mabel 11-0 305-2X 10544 466
s. Klondike Highlander d. Privateer's Betsy
Privateers Tommies Dora 10-0 305-2X 10247 437
s. Privateer's Tommie d. Highlander's Rose
Highlanders Gem 9-10 305-2X 11372 517
s. Klondike Highlander d. Privateer's Cleopatra
Highlanders Eliza 6-5 305-2X 11561 537
s. Klondike Highlander d. Riegeldale Gentleman's Eliza
Parker Farms D Bella 3-11 305-2X 9016 416
s. Klondike Premost Dauntless d. Highlander's Rosabella

IDAHO

DOBSON, NORVAL, CEDARIDGE FARM, BONNERS FERRY
Grandvu Liralieu 8-8 305-2X 9554 504
s. Chedco Lieutenant d. Grandvu Royal Lira
ESCOTT, ERNEST & VIOLA, ERNOLA GUERNSEY FARM, SHELLEY
Valmere Quaint 8-0 305-2X 9583 488
s. Chicona Nicias d. Hollinden Quince
Ernola Slogans Lustre 1-10 305-2X 7796 420
s. Meadow-Gold Imperial Slogan d. Royal's Lue of Jusamite
STEELE, HAROLD A., IDAGEM GUERNSEY FARM, GOODING
Rhodenbaughs Phyl Rose Viola 4-5 305-2X 10494 472
s. Rhodenbaugh's Phylman d. Rhodenbaugh's Princess Pansey
Idagem Dudes Jeness 3-2 305-2X 8116 412
s. Idagem Commander's Dude d. Idagem Veteran's Jenevieve
Idagem Joanne O War 2-0 305-2X 8472 444
s. Western Glow Man O'War d. Idagem Veteran's Jenevieve

ILLINOIS

BERANEK, CHARLES J., MERRIHILL GUERNSEY FARM, PALATINE
Ideals Pretores Ella Mae 3-7 346-3X 11993 542
s. Ideal's Pretores d. Ideal's Beacon's Ella Mae
BUSBOOM, RAYMOND J., ERNRAY FARMS, GIFFORD
Ernray Challenger Honeysuckle 6-5 282-2X 7789 422
s. Challenger of Mayfleurie d. Alicia's Honey
Ernray Kings Tulip 5-11 305-2X 8818 473
s. Big Springs King's Commander d. Penelope's May Belle Flower
COHRS, JOHN A., JR., CORVILLA GUERNSEY FARM, TISKILWA
Corvillas Marksman May 6-5 281-2X 9708 464
s. Sterlingold Marksman d. Ramona's Dicta May
Corvillas Sunbeam 5-2 305-2X 12685 575
s. Sterlingold Marksman d. Bruce's Royal Lenda
DENNIS, J. M., DENNIS FARM, AMBOY
Dennis Farm Fore Della 4-1 305-2X 8696 447
s. McDonald Farms Fore Noble Lad d. Dennis Farm High Deloris
KINGSTON, DELBERT H., MARGENDELL FARM, CARY
Curtiss Candy Noble Deborah 11-1 305-2X 9660 485
s. Curtiss Candy Levity Chum d. Quail Roost Noble Primrose
Margendell Butter Hester 2-2 365-2X 10710 539
s. Curtiss Candy Butterfinger d. McDonald Farms Hester
McNAUGHT, GERTRUDE, ROLLING ACRES, ELGIN
Norgerts Royal Supreme 4-3 365-2X 12960 605
s. Foremost Quantity's Royal d. Franchester Mystic Supreme
Norgerts Royal Topaz 4-0 324-2X 10584 489
s. Foremost Quantity's Royal d. Lockshore Topaz
Fayewood Iris 2-3 305-2X 8764 386
s. Foremost High Strung d. Wern's Masterpiece's Iris
Norgerts Royal Shirl 3-2 305-2X 12267 548
s. Foremost Quantity's Royal d. Shirley of The Annadale
Norgerts Royal Marygold 3-2 305-2X 10305 525
s. Foremost Quantity's Royal d. Wey Acres Levity Marigold
Norgerts Royal Topast 3-1 305-2X 10061 452
s. Foremost Quantity's Royal d. Lockshore Topaz
MILLER, MILTON, SMILIN' ACRES, ROCKFORD
Holly of Smilin Acres 8-5 305-2X 11487 584
s. Marhawk Annabell's Count d. Pansy of Smilin' Acres
MONTAVON, FRED, MONTAVON'S FARM, WEST BROOKLYN
Kings Bonnie of Norview 8-3 305-2X 10327 512
s. Q. O. Bonnie King d. Supreme's Bonita of Norview
Supremes Dawn Dream 2-5 305-2X 8188 413
s. Oak Hollow Starlight Supreme d. Dream's Cherry
PECK, LAUREL M., MISS., PECK'S FARM, GENEVA
Pecks Kings Ledalla 4-9 365-2X 11054 528
s. McDonald Farms King Magician d. Peck's Achievement's Hedahlia
Pecks Lucky Boys Ledalla 4-6 307-2X 8338 459
s. McDonald Farms Pre Lucky Boy d. Peck's King's Jedalla
Pecks Achievements Maydahlia 3-6 316-2X 8890 430
s. Peck's Sargon Achievement d. Peck's Achievement's Gaydahlia
PINEHURST FARMS, INCORPORATED, ROCKFORD
Pinehurst Dudes Denise 2-7 305-2X 8309 407
s. Coldspring's Noble's Dude d. Dot-Mar Lucky Carol
REUSCH, HARLAN E., HAZY HILLS FARM, ELIZABETH
Maria of Hazy Hills 9-0 305-2X 11250 431
s. Curtiss Candy Levity Gentleman d. Reflector's Maria
Candy Floss of Hazy Hills 4-2 305-2X 8331 427
s. Curtiss Candy Levity Curtiss d. Monarch's Mable of Hazy Hills
Candy Dream of Hazy Hills 4-0 305-2X 10593 491
s. Curtiss Candy Levity Drummer d. Monarch's Mollie of Hazy Hills
Sunrise Fay of Hazy Hills 2-11 305-2X 10041 477
s. Curtiss Candy Noble Curtiss d. Mary Anna Sunrise of Hazy Hills
STEPHEN, MAX, GOLDEN BAR STOCK FARM, CASEY
Golden Bar Tudors Katy 2-0 305-2X 9114 456
s. Lady Grace's Steadfast Tudor d. Q. O. Main Earlie
STEWART, DANA, STEWART HYBRIDS, PRINCEVILLE
Meadow Green R Mildred 2-6 305-2X 10320 499
s. Caumsett Rewarder d. Meadow Green Alert's Matilda

WEYRAUCH, HUGO M. & McPHEETERS, BURL B., AMBER ACRES GUERNSEYS, STERLING
Amber Acres Babbie 3-6 305-2X 9647 423
s. Curtiss Candy Noble Curtiss d. Dot-Mar Ferdinand's Babbie
Amber Acres Peers Halma 2-0 305-2X 8431 466
s. Nyala Prince's Peer d. Amber Acres Holdis

INDIANA

BEHMER, J. RICHARD, PLYMOUTH
Behmer Homestead O Loyal 3-3 305-2X 8288 441
s. Golden Grange O. Candor d. Behmer Homestead Lana
CALVIN, JOHN O. & STANER, RICHARD, GREEN TREE FARM, ARGOS
Green Tree C Buttergirl 5-2 305-2X 12067 564
s. Curtiss Candy Butterfinger d. Dinsmore Farm Maud
COLEMAN, HAROLD, GOLDEN HAVEN FARM, KOKOMO
Golden Haven Noble Wistaria 5-8 365-2X 9986 554
s. Curtiss Candy Noble Curtiss d. Cottage Farm Wistaria's Wilma
Golden Haven Chums Serene 5-7 305-2X 9744 503
s. Curtiss Candy Levity Chum d. Golden Haven Levity Serene
CRAIG, REUBEN A., KOKOMO
Leafy Lane Matchless Mirth 6-2 305-2X 10712 610
s. Gayoso Levity Matchless d. Gaiety of Leafy Lane
DIETRICH FARMS, INCORPORATED & STANER, BOB, BREMEN
Owens Place Prin Mary Louise 2-4 265-2X 8292 395
s. Sun-Biest Farms Crystal Prince d. Pers Lee Marylou
DUFF, W. F. & SON, "DUFFIELDS", LEBANON
Duffield G Inez 2-6 277-2X 7315 408
s. Duffield J. General d. Duffield T. Imris
GOEBEL, MEREDITH, MR. & MRS. & FAMILY, MERELA FARM, HUNTINGTON
Whispering Cedar Ideal Nola 3-6 305-2X 8507 447
s. Golden Grange Ideal Piper d. Whispering Cedar Nola
HOUSER, HAROLD & SONS, KERR HILL FARMS, MOORELAND
Lilac Lawns Wistfull 11-7 339-2X 10166 461
s. Kenmar Hills Replacement d. Lilac Lawn's Nancy
JENKINS, C. L. & MOY, JULIUS, GOLDEN HILLS FARM, PERU
Golden Hills S Bernice 8-3 365-2X 15056 605
s. Wey Acres Levity Sheik d. Leahaven Brilliant
Alpine Rose Royal Quaint 3-7 365-2X 10211 571
s. Florham Prince Royal d. Alpine Rose V. Faith
MORTON BROTHERS & BAIRD, LEONARD, MORTON DAIRY FARM, LEBANON
Glenwoods Masters Wyona 5-5 305-2X 11924 588
s. Glenwood's Master d. Glenwoods White Cloud
Green Acres V Ruth 2-4 305-2X 9370 437
s. Normandy Victory d. Green Acres Ruthie
Green Acres V Tiny 2-4 284-2X 8549 396
s. Normandy Victory d. Levity's Tiny Queen
NOSKER, RAY D., NOSKER FARM, HUNTINGTON
L P Lassie of Nosker Farm 2-8 365-2X 11319 561
s. Pine Manor Levity Prince d. A. C. Patsy Lass of Nosker Farm
ORSBURN, FRANCIS & DAUGHTERS, ORSBURN'S FARM, KOKOMO
Caroline of Orsburns Farm 3-4 305-2X 9090 503
s. Grain Meadow Whirlwind's Ace d. Perdiction's L. Questa
PARSONS, L. A. & SONS, SONNY ACRES FARM, GREENTOWN
Sonny Acres P Pleasure 2-6 305-2X 9560 527
s. Golden Grange Ideal Prediction d. Free Manor J. M. Delightful
Sonny Acres C Lark 2-2 305-2X 8271 422
s. Sonny Acres Choice d. Sonny Acres King's Meadow
STOUDER, H. O., FAWN ISLE FARM, SOUTH WHITLEY
Bonnie C of Orchard Lane 9-7 305-2X 10346 468
s. Gray Haven Argo's Constant d. Tanners Belle Beauty
WELDY, MAURICE L., DR. & MRS., MAURANA FARM, GOSHEN
Mulhocaway Butterfat Faint 2-4 305-2X 9062 441
s. Mulhocaway Beauty Butterfat d. Mulhocaway Holly Faintly
YOUNG, BION, DUTCH MILL FARM, PLEASANT LAKE
Dutch Mills Chippy 6-7 299-2X 10923 521
s. Bog Meadow Mr. Chips d. Dutch Mill's Dixie
YOUNG, WALTER L. & SON, GRAIN MEADOW GUERNSEY FARM, GREENTOWN
Grain Meadow Liberals Lucy 2-9 365-2X 11231 495
s. Welcome In Clara's Liberal d. Grain Meadow Oberland's Lucy

IOWA

FREIE, ALFRED, MR. & MRS., WEST STAR FARM, ALEXANDER
West Star S Mandy 2-2 335-2X 10659 454
s. Elmwood Clara Superior d. West Star Eric's Marcia
KNIGHT, C. L. & SONS, PINE VIEW, SPRINGVILLE
Pine View Nellies Naomi 2-8 305-2X 10607 500
s. Ideal's Cloe's Standbest d. Pine View Nellie Lou
Pine View Pansy 2-6 305-2X 9393 421
s. Ideal's Cloe's Standbest d. Lonewood's Promise

KANSAS

BERTHOLF, W. H., GREEN PASTURES FARM, WICHITA
Bertholfs A L Lillian 8-6 365-2X 10855 621
s. Comet Augusta's Action d. King's Lily Girl
Bertholfs V Laughter 3-3 305-2X 7277 477
s. Walker Farms Viscount d. Bertholf's A. L. Lillian
BOEHLE, W. O. & SON, BOEHLE'S GUERNSEY FARM, LAWRENCE
Boehles Queens Molly 8-0 365-2X 10800 67[illegible]
s. Quail Roost King Beau's Maxim d. Boehle's Damsel's Molly
Boehles Select Damsel 4-3 305-2X 7703 [illegible]
s. Quail Roost Master Select d. Boehle's Damsel's Maxine
CROSLEY, DALE, HI-VU FARM, PRATT
Hi Vu Honey Ada 2-3 305-2X 7920 464
s. Matapa Honey Kansan d. Crosley's Princess Ann
HUNNICUTT, CECIL C., HUNNICREST FARM, SABETHA
Hunnicrests Irene 2-6 305-2X 8758 419
s. Hershberger Crusade's Laddie d. Hershberger Acme's Ilene

KENTUCKY

BEREA COLLEGE, BEREA
Berea Comets Joyful 8-1 305-2X 11928 542
s. Foremost Comet 15th d. Berea Meteor's Gay Lady

Berea Marcos Lady 6-5 305-2X 9397 523
s. Marco of Tamarack Ridge d. Challenger's Lady Marigold
Berea Monarch Clematis 6-1 305-2X 9652 604
s. Flying Horse Master's Monarch d. Berea Challenger's Clematis
Berea Charity of Carthage 5-11 305-2X 9269 504
s. Challenger's Carthaginian d. Challenger's Charity

LOUISIANA

JOHNSON, M. L., CLOVER LEAF GUERNSEY FARM, MONROE
Pet Jay Birds Roberta 7-8 305-2X 9122 458
s. Trumpeter's Frances' Pet d. Challenger Allameda's Jay Bird

MAINE

GARDINER, R. H., OAKLANDS FARM, GARDINER
Oaklands Ginger 8-2 305-2X 9257 497
s. Great Elm C. Initiator d. Oaklands J. Nell
Oaklands Donna Jade 3-9 305-2X 10540 531
s. Great Elm Phil's Lonnie d. Oaklands Opal
GREENLAW, VERA, GREENLAW FARM, BELFAST
Greenlaw Farm Princess Edora 8-6 305-2X 10220 505
s. Florham Prince of The East d. Greenlaw Farm Patricia

MARYLAND

CARROLL, P. A., ESTATE, DOUGHOREGAN MANOR, ELLICOTT CITY
Manor Lucky Angela 5-3 305-2X 10003 460
s. Sherwood Forest Model Lucky d. Manor Angela
Manor Confidence 5-2 305-2X 10095 506
s. Blakeford Constant d. Manor Topaz
Manor Inez 4-4 291-2X 9255 474
s. McDonald Farms Inheritor d. Manor Viola
DOWNEY, FRED C., WOODSIDE HALL FARMS, WILLIAMSPORT
Woodside Hall Emorys Sally 5-2 305-2X 8325 448
s. Hominy Hill Emory d. Woodside Hall Lady Lucinda
HERSEY, LEROY H., KNIGHTONGALE FARM, EDGEWATER
Willowmere Pristine 11-11 305-2X 9330 509
s. Clear Springs' Maxim Victory d. Willowmere Priscilla
HULL, JOHN H., "HULLSIDE", WESTMINSTER
Hullside Governors Beaty 3-6 305-2X 10468 502
s. Riegeldale Maxim Governor d. Hullside King's Beatrice
MESSIX, W. BERNARD & WILLIAM B., JR., HOPESTEAD FARM, QUEEN ANNE
Messixs Janie Sue 6-4 305-2X 10444 474
s. Blakeford Translator d. Messix's Janie
Messixs Translators Cherie 5-7 305-2X 9761 451
s. Blakeford Translator d. Messix's Cathy
Messixs Notables Donetta 4-9 305-2X 12308 576
s. Ideal's Notable d. Messix's Donna
Messixs High Aces Devine 2-5 305-2X 9233 426
s. Lazy River High Ace d. Messix's Notable's Donetta
RICHARDSON, LLOYD N. & GENEVA D., CEDAR SPRINGS FARM, BEL AIR
Cedar Springs Challenger Mary 2-5 305-2X 7856 424
s. Coldspring's B. R. Challenger d. Cedar Springs Hardwick's Marie
WEBSTER, WILLIAM & CLOSE, STEVENSON W., COOL BRANCH FARM, ABERDEEN
Greenacres Memory 10-7 305-2X 12174 517
s. Greenacres Jubilee King d. Greenacres Monterey
WORTHINGTON, JOHN D., THE HOMESTEAD, BEL AIR
Goldwood D Amalie 6-4 305-2X 8890 459
s. Coldspring's Beauty's Dictator d. Goldwood Hardwick's Amalie
Goldwood D Anabell 2-8 305-2X 8405 442
s. Coldspring's Beauty's Dictator d. Manor Glen Peerless Anabell
Locust Grove I Corona 2-6 305-2X 7818 395
s. Fairlawn H. Invincible d. Locust Grove P. Constance

MASSACHUSETTS

APPLETON, FRANCIS R., JR., APPLETON FARMS, IPSWICH
Appleton Farms Major Joyous 5-3 305-2X 9485 490
s. Flying Horse Piper's Major d. Appleton Farms Joyous
GLESSNER, JOHN J., MRS., II, ARGILLA FARM, IPSWICH
Argilla Tess 6-6 305-2X 9338 475
s. Deershorn Foremost Noble d. Spot of Radio Guernsey Farm
Argilla Altairs Gertrude 2-5 305-2X 10796 520
s. Argilla Altair d. Argilla Trudy
Argilla Altairs Florence 2-3 305-2X 10501 428
s. Argilla Altair d. Edgevan G. Florette
Argilla Altairs Sadie 2-1 305-2X 11260 505
s. Argilla Altair d. Argilla Sally
Argilla Altairs Thelma 2-0 305-2X 9839 487
s. Argilla Altair d. Argilla Tess
KENDALL, H. P., MOOSE HILL FARM, SHARON
Moose Hill Obesity 9-11 305-2X 10346 502
s. Idylbrook Chieftan d. Greyholme Garnet
M H Blazers Netta 5-10 305-2X 10428 517
s. Caumsett Blazer d. Moose Hill Nellie
REYNOLDS, JAMES R., LARCH FARM, WENHAM
Larches Empress Martha 3-2 305-2X 10083 490
s. Larches Caesar d. Larches Countess Pat

MICHIGAN

FROST, WILLARD, FROSTLAND FARM, FULTON
Brookshire Madonna 5-4 305-2X 9192 487
s. Yellow Creek Monarch d. Brookshire Patience
HETZNER, HENRY & SONS, SAGINAW
Morninglory Dorothy 9-5 305-2X 9415 453
s. Duane of Meadow Brook d. Longacres Rita
Morninglory Lulu 5-9 282-2X 8806 465
s. Langmeadow Master d. Morninglory Goldie
Morninglory Lonnie 3-7 305-2X 8219 513
s. Langmeadow Master d. Morninglory Dora
HUNSBERGER, LYLE, LYRENE GUERNSEY FARM, IONIA
Golden Kings Wild Rose 5-1 353-2X 14539 794
s. Lyrene Golden King d. Lake View Wild Rose
Lyrene Favorite Peg 3-3 305-2X 11668 579
s. Coldspring's B. V. Favorite d. Lyrene Peggy
KEIGLEY, ROLLO W., EAU CLAIRE
Marthas Mary Pixie 3-7 280-2X 8093 442
s. Curtiss Candy Lucky Royal d. Pixie Martha of Oak Lawn Farm
KIRKLIN, DALE, WALNUT MANOR FARMS, KALAMAZOO
Walnut Manor Virtue 9-9 305-2X 8189 433
s. Silver Hill's Major d. Walnut Manor Suzann
Bon Bon of Walnut Manor 3-5 305-2X 7831 432
s. Silver Hill's Aristocrat d. Walnut Manor Wilma
MYERS, C. FAYE, KNOLLNOOK FARM, GRAND BLANC
Knollnook Peerless Melba 4-11 305-2X 9806 461
s. Fairlawn Peer's Musician d. Knollnook Lute's Vision
PLEINESS, WILLIAM L., MAPLE DAWN GUERNSEY FARM, SCOTTVILLE
Maple Dawn Masters Dot 5-2 365-2X 10453 552
s. Grandvu Royal Master d. Maple Dawn Squire's Zella
SCHWASS, CARL A. & SON, SPRINGDALE FARMS, SCOTTVILLE
Springdale Princes Vicki 6-1 267-2X 11315 434
s. Maple Dawn Master's Prince d. Springdale Jupiter's Violet
WRIGHT, RUSSELL, SAGAMORE FARM, GALIEN
Sagamore Daisy June 14-1 365-2X 14036 574
s. Frolic of Buchanan d. Sagamore Dasiania
Sagamore Bess 9-0 314-2X 11401 550
s. Daune's Don of File Farms d. Sagamore Alwilda

MINNESOTA

SCHWINGHAMER, BERT & GERT, SCHWINGHAMER GUERNSEY FARM, ALBANY
Schwinghamer Farm Candace 2-5 337-2X 8267 407
s. Boulder Bridge Prize d. Schwinghamer Farm Anne
WACHHOLZ, BERNHARD & SONS, HILLDALE FARM, STOCKTON
Hilldale O Dairyqueen 4-11 305-2X 9260 471
s. Boulder Bridge Olympus d. Hilldale Coronation Butterball
WIRT, ELMER J. & SON, MAPLE LEAF FARM, LEWISTON
Maple Leaf F Lily 4-4 365-2X 13405 573
s. Franchester Free Super d. Maple Leaf Ill Lena
Maple Leaf A Misty 2-3 351-2X 11800 506
s. Maple Leaf Alert d. Maple Leaf Mary Sue

MISSISSIPPI

BARNETT, JACK, SUNNY LAND FARMS, STARKVILLE
Pimple Defiance 6-5 305-2X 9634 505
s. Cooper's Marko d. Dimple Defiance
WALKER, G. B. & SONS, WALKER FARMS, STONEVILLE
Crystal Kings Sally 8-10 305-3X 12037 514
s. Quail Roost Crysal King d. Comet's Mavourneen
Walker Farms Piper Whit 5-3 305-3X 13662 613
s. Flying Horse Royal Piper d. Walker Farms Barnard's Witch

MISSOURI

ERP, JOHN D. & JOHN H., DITMARSIA FARM, TRENTON
Ditmarsias O Cherry 4-4 361-2X 13611 746
s. Burton Lane Thor's Orleans d. Green Meadow's Pilot's Judy
FABICK, JOHN, BUBBLING SPRING RANCH, LAKE SPRING
St Albans Acta Grand V A Faith 6-2 305-2X 11401 483
s. St. Albans Actor Grandee d. St. Albans Valiant A Faith
Wabeek Le Beaulah 2-4 305-2X 9253 451
s. Woodacres Charming Leader d. Fairlawn K. Cheerful
MISSOURI, UNIVERSITY OF, FOREMOST GUERNSEYS, COLUMBIA
Foremost Footprints C Quantity 2-5 365-2X 13311 639
s. Foremost Footprint d. Foremost Comet's Quantity
Foremost Missourian Saphina 2-6 365-2X 10880 501
s. Foremost Missourian d. Foremost Sapphira
Foremost J Cs Africanda 2-3 365-2X 12708 576
s. Foremost J. C. d. Foremost Footprint's Africanda
SECO COMPANY, INCORPORATED, SECO FARMS, ARCADIA
Seco G I Una 7-0 365-3X 11516 653
s. Gayhead's Imperial d. Ultra Queen of Woodside
Seco Forwards Rosa 4-7 365-2X 10947 516
s. Fairlawn Actor's Forward d. Gayhead's In-repose

MONTANA

BANDEROB, R. E. & SONS, GLENARROW FARM, WORDEN
Quality Park Farms Clara 6-0 305-2X 10413 514
s. Sterlingold Major of Glenmary d. Glenmary's Mimsie
Ubilla Theresa 3-0 305-2X 8393 493
s. Ubilla Vanlad d. Sanlynn Master's Tina
GROSSKOP, FRED, GROSS ACRES GUERNSEY FARM, BILLINGS
Scudder Ranch G N Tranquil 6-3 258-2X 8650 401
s. Avalawn General Nathan d. Scudder Ranch Guard's Peace
Western Glow Fames Linda 5-11 294-2X 10120 463
s. Western Glow Royal Fame d. Giant Cedar Star Lily
Winacres Bertita 5-11 305-2X 11064 550
s. Winacres Norwood Major d. Winacres Betty
Scudder Ranch Generals Gem 6-6 305-2X 16464 893
s. Avalawn General Nathan d. Scudder Ranch Cameron's Jewel
Scudder Ranch Generals Janice 5-7 305-2X 11954 612
s. Avalawn General Nathan d. Scudder Ranch Guard's Janice
Scudder Ranch Guards Katice 5-5 300-2X 10345 550
s. Scudder Ranch Guard d. Scudder Ranch Golden Kate
Conquerors Topsy 6-3 305-2X 11041 578
s. Quality Farm Fancy's Conqueror d. Marymoor Bud's Topsy
Graysmarsh F Rapture 5-3 296-2X 9637 [illegible]
s. Coldspring's B. R. Forcaster d. Cloverhill Flossie's Rita
Snow Summit Polly 4-7 281-2X 10804 522
s. Westlynn Nors'man d. Russellhurst Polly Anna
Schroeders Yellowstone Lily 4-4 305-2X 7587 432
s. Schroeders Yellowstone Major d. Lady Beauty of Riverside
Western Glow Warriors Blanche 4-0 305-2X 16334 866
s. Butterton Blanche's Warrior d. Butterton Master's Laurine
Golden Charm Fames Colleen 4-5 305-2X 15434 679
s. Western Glow Royal Fame d. Kanwasa Colleen
Winacres Adelina 3-11 301-2X 10595 595
s. Winacres Norwood Major d. Amy of Midvu
Russellhurst Veda 3-5 305-2X 13734 742

s. Valmere Bandleader — d. Valmere Supreme Pearl
Gross Acres Bings Rosette 2-9 295-2X 7733 446
s. Schroeder's Yellowstone Bing — d. Guion's Golden Zasu
Supreme Heros Trixie 2-7 305-2X 9212 398
s. Langwater Supreme Hero — d. Rozelyn Eldee Susie
Golden Charm General Pixie 4-9 305-2X 11712 614
s. Flying Horse Clara's General — d. Avalawn Pixie
Far West D Martha 2-7 305-2X 7960 414
s. Wandamere Phyllis's Developer — d. Far West Fame's Connie
Cla Ore Simons Nola 2-5 302-2X 9941 537
s. Cla-ore Basil's Simon — d. Flying M. Nanette O'War
Gross Acres Bings Gennette 2-1 305-2X 9951 591
s. Schroeder's Yellowstone Bing — d. Scudder Ranch General's Gem
Grossacres Leaders Bertha 2-4 305-2X 8401 447
s. Winacres Sunshine Leader — d. Winacres Bertita

NEBRASKA

MULLER, JOE P., JO-BE FARM, OMAHA
Jo Be Dons Glow 4-7 305-2X 7271 430
s. Jo-Be Jed's Don — d. Jo-Be Challenger's Lorraine
Jo Be Beacons Heather 3-1 365-2X 12671 537
s. Skyline King's Beacon — d. Jo-Be C. H.'s Elrosa
Jo Be Nobles Ivonee 2-4 365-2X 8571 492
s. Jo-Be Dude's Noble — d. Jo-Be Jed's Florence
Jo Be Nobles Joy 2-0 365-2X 10269 478
s. Jo-Be Dude's Noble — d. Jo-Be Kadi's Carlotta
Jo Be Generals Jenny 1-11 305-2X 7830 378
s. Jo-Be Kadi's General — d. Jo-Be Dude's Grace
Jo Be Nobles Jeanette 1-10 305-2X 7854 369
s. Jo-Be Dude's Noble — d. Jo-Be C. H.'s Fuff
PFEIFFER, WALTER R. & HERMAN W., PFEIFFER FARMS, ARLINGTON
Midland Statesmans Goldie 2-5 305-2X 7647 389
s. Skyline High Statesman — d. Midland B Goldie
RIGGERT, PAUL A., RIGGERT GUERNSEY FARM, ODELL
Riggert Farms Lavona 7-0 305-2X 11537 563
s. Skyline Justice — d. Riggert Farms Veronica
ROBERTS DAIRY COMPANY, ROBERTS GUERNSEY FARM, ELKHORN
Roberts Farm Lanetta 3-2 365-2X 12250 604
s. Stringtown F Twelve — d. Stringtown Lana

NEW HAMPSHIRE

JORDAN, WILLIAM T. & SONS, KADOCKADEE FARM, BOSCAWEN
Kadockadee Charming Princess 4-1 305-2X 10365 459
s. Kadockadee Levity Charmer — d. Pine Hill's Golden Princess
TAYLOR, WILLIAM S., OLD TOWN FARM, PETERBOROUGH
Kitchener P Countess 2-2 365-2X 9336 490
s. McDonald Farms Leader's Pilot — d. Stronghold Loyal Coronet

NEW JERSEY

ADAMS, ELMER E. & PAUL E., FLORA LEA FARM, MEDFORD
Freddies Golden Princess 11-2 305-2X 9561 458
s. Quoexin Freddie Lad — d. Noble's Golden Princess
Langvalley L Taina 2-9 365-2X 10597 539
s. Langvalley Lord Wellington — d. Langvalley Reminiscence
BARTON FARMS, INCORPORATED, FLEMINGTON
Mannington Creek Jennie 10-5 305-2X 9908 456
s. Reinfeld's Prince Royal — d. Mannington Creek Bessie
BASSETT ESTATES, INCORPORATED, STAR VALLEY FARM, POTTERSVILLE
Star Valley Cressida 5-10 305-2X 8542 439
s. Star Valley Jupiter — d. Star Valley Juliet
BELLE TERRE FARMS, INCORPORATED, FREEHOLD
Delwake Gabrields Petite 6-4 262-2X 7585 439
s. Fairlawn Maxim's Gabriel — d. Delwake Petite Lady
Woodacres Butterfat Rosebud 3-9 305-2X 8345 439
s. Mulhocaway Butterfat Adonis — d. Mulhocaway Rosebud S.
Partridge C Albatross 2-1 305-2X 8755 462
s. Fairlawn Hornet's Corporal — d. Wilgorlan Farms Astor
CARRE, HARRY, CARREMONT FARM, PRINCETON
Carremont Royal Lassie 2-3 305-2X 7212 369
s. Woodacres Royal Leader — d. Woodacres Honor Lassie
CLARK, J. LEROY, CLARK GUERNSEY FARM, WHITEHOUSE
Nirvana Nana 7-8 305-2X 8950 522
s. Clear Springs' Maxim Mixer — d. Nirvana Wanda June
Allerton Hill Butterfat Kathy 5-4 305-2X 10736 479
s. Mulhocaway Butterfat Senator — d. Allerton Hill Governor's Kathy
Melody Lads Irette 5-4 305-2X 12049 509
s. R. F.'s Melody Lad — d. Echo Farm T. Irette
CORY, ROBERT, GUERNSEYLEA FARM, HACKETTSTOWN
Delwake Gabs Hope 11-6 305-2X 10587 466
s. Fairlawn Maxim's Gabriel — d. Howella's Hope
Guernseyleas Honors Jean 3-2 305-2X 9276 487
s. Woodacres Jeanette's Honor — d. Major's C. B. of Mondamin
CROSHAW, J. ELLIS, JR., ORCHARD CREST FARM, WRIGHTSTOWN
Fairlawn Hornet Lena 4-1 305-2X 10315 497
s. Fairlawn Actress' Hornet — d. Hominy Hill Lindy
DANGLER, WILTON E. & WESTON L., LONG LANE FARM, ASBURY PARK
Long Lane Sara Ann 1-8 290-2X 6296 346
s. Onahill Par Designer — d. Long Lane Anna
LASLOCKY, S. R., MILLSIDE FARMS, RIVERSIDE
Emblems Mertensia of M F 3-5 365-2X 9946 571
s. Dunwalke Emblem — d. R. M.'s Mertensia of Millside
Emblems Millside Betty 3-0 346-2X 8029 433
s. Dunwalke Emblem — d. Comet's Millside Bee
Mischiefs Ts Comet Rita 3-0 305-2X 8306 463
s. Hi-Carbon Gladiola's Mischief — d. Millside Tim's Comet Rita
LINBURN, R. E., SPRING WATER FARMS, STOCKTON
Tetos Farms Frankie 10-5 305-2X 11778 544
s. Hilltop Butterfat Marvel — d. Mulhocaway Double C. Irma

MARGOLIN, SOLOMON, CREATOR FARM, BOUND BROOK
Qauker Hill Catherine 5-2 305-2X 9532 448
s. Evanbrook's Leader — d. Quaker Hill Sally
Quaker Hill Jolly 5-2 305-2X 8685 476
s. Evanbrook's Leader — s. Kilmac Peerless Merry
Mulhocaway Lovely Lignette 2-3 305-2X 6006 387
s. Mulhocaway Butterfat Adonis — d. Mulhocaway Butterfat Signa
PATRICK, ROY C., QUINTON STOCK FARM, QUINTON
Quinton M Victoria 3-8 305-2X 9289 453
s. Quinton Maxim's Merrymaker — d. Quinton Maxim's Barbara
Quinton Blazes Sweet Heart 2-1 365-2X 9998 467
s. St. James Champion Blaze — d. Manor Valentine
PERONA, EMIL, PERONA FARM, ANDOVER
Perona Conqueror Joy 2-3 305-2X 8331 397
s. Hominy Hill Conqueror — d. Perona Countryflower
RIKER, D. C., DANGRA FARM, LONG VALLEY
Ideals May Royals Brenda 6-10 305-2X 10851 465
s. Langwater May Royal — d. Ideal's Peter's Betty May
Ideals G S Risbecq 6-4 305-2X 11167 580
s. Gardenville Supreme — d. Ideal's Claremont's Risbecq
Dangra's Forsyte Amada 3-3 305-2X 7961 411
s. Coldspring's B. R. Forward — d. Dangra's Radiant Pamela
Dangras Forsyte Vision 2-2 305-2X 8139 401
s. Coldspring's B. R. Forward — d. Ideal's Charmer's Fancy
TURNBULL, WILLIAM & ARTHUR, TEVIOT FARMS, FAR HILLS
Teviot Gabs Sweet Maggie 4-3 305-2X 8532 450
s. Fairlawn Maxim's Gabriel — d. Dunwalke Coral
WESCOTT, L. B., MULHOCAWAY FARM, CLINTON
Mulhocaway Butterfat Wish 12-1 365-2X 12238 658
s. Clara's Heartsease Butterfat — d. Hilltop Butterfat Hope
Mulhocaway Butterfat C Violet 10-9 305-2X 9898 472
s. Two Brooks Carillon — d. Chedco Viola
Mulhocaway Lovely Sal 6-6 365-2X 11970 659
s. Mulhocaway Butterfat Adonis — d. Mulhocaway Golden Gal
Mulhocaway Desirable Beauty 5-10 305-2X 10278 538
s. Coldspring's Beauty Noble King — d. Mulhocaway Golden Desire
Lindeans Antonette Sapphire 5-6 305-2X 15659 719
s. Fircrest Angelina's Antone — d. Lindean's Warlene Beta
Mulhocaway Holly June 4-8 305-2X 10964 570
s. Mulhocaway Butterfat Hollirex — d. Mulhocaway Jester's Julip
WINSTON, JOHN L., MR. & MRS., MT. PAUL FARM, GLADSTONE
Mt Paul Harmony 6-9 305-2X 9242 483
s. Chedco Forward — d. Golden Presto's Melody Lass

NEW MEXICO

ZARTMAN, L. G., MARLEA GUERNSEY FARM, ALBUQUERQUE
Paula Corona of Marlea 3-8 305-2X 10032 466
s. Adohr Pretor's Prospector — d. Chukluck Betty Boo
S F S Bunnys Bonnie 4-5 270-2X 9434 461
s. Seco Forward's Supreme — d. Valentine Lady's Bunny

NEW YORK

CORBETTA, ROGER H., ATTEBROC FARM, MILLBROOK
Maplewood Royalists Blanche 3-4 305-2X 10115 542
s. McDonald Farms Le Royalist — d. Bryn Du Triumph's Dream
McDONALD FARM-CORNELL UNIVERSITY, CORTLAND
McDonald Farms Kings Lady Gay 10-9 305-2X 13201 682
s. Myhaven King — d. McDonald Farms Gay Mary
McDonald Farms Le Sheba 4-5 305-2X 8591 44[illegible]
s. McDonald Farms S. Leader — d. McDonald Farms Ideal Oka
McDonald Farms Jolly Thella 3-6 365-2X 10043 546
s. McDonald Farms High Neptune — d. McDonald Farms Ideal Nova
McDonald Farms Le Sunflower 4-7 305-2X 8497 429
s. McDonald Farms S. Leader — d. McDonald Farms D. May Rose
McDonald Farms Miss Sally 4-5 305-2X 9934 546
s. McDonald Farms Premier — d. McDonald Farms Emory's Placid
McDonald Farms Miss Tingle 3-5 365-2X 16044 763
s. McDonald Farms Premier — d. Franchester Bright Laughter
McDonald Farms Supreme Velma 2-4 365-2X 10789 538
s. McDonald Farms Le Supreme — d. Franchester Bright Laughter
McDonald Farms Supreme Vilda 2-2 365-2X 10647 591
s. McDonald Farms Le Supreme — d. McDonald Farms High Jilda
McDonald Farms Supreme Wanda 2-3 305-2X 8521 456
s. McDonald Farms Le Supreme — d. McDonald Farms Miss Sally
McDonald Farms Le Valkyrie 2-10 305-2X 8978 516
s. McDonald Farms S. Leader — d. Hidden Valley Fancy
HELLER, DANIEL H., FEURA FARM, FEURA BUSH
Feura B Nice 9-2 305-2X 11632 587
s. Glensmere's King Bee — d. Feura Nina
JACKSON, RUTH, UPAWAY FARMS, ASHVILLE
Upaway Arch Sequin 5-9 305-2X 10425 496
s. Upaway Patrician's Patriarch — d. Upaway Patricia Sequoia

MURPHY, STANLEY, WANDERING BROOK FARMS, TULLY
Wandering Brook Dorothy 11-11 365-2X 11877 608
s. Elmwood Farms Ladysman — d. Wandering Brook Topsy
Wandering Brook Amelita 11-1 345-2X 10977 554
s. Elmwood Farms Ladysman — d. Edgemere Amelia
Wood Bee Vicki 6-2 365-2X 14402 608
s. Damsel's Coronation Prince — d. Ambition's Dewdrop
Wandering Brook Mary B 6-7 365-2X 11555 607
s. Tarbell Dauntless Brett — d. Wandering Brook Dorothy
Wandering Brook Lucky C 3-7 309-2X 9867 458
s. Douglaston Cora's Challenger — d. Wandering Brook Louise
Pirns Lady Dimple 2-8 326-2X 10556 439
s. Towpath P. Pirn — d. Golden Ace's Dimple Lady
RIFORD, L. S., GREYSTONE FARM, AUBURN
Greystone Northern Opal 7-4 365-2X 11385 545
s. Caumsett Northerner — d. Greystone Dahlia
Little Falls Ajaxs Lana 6-4 305-2X 10543 523
s. Caumsett Ajax — d. Elm Summit's Lelia's Lassie
Greystone Argosy 5-9 299-2X 9513 506
s. Foremost Acme 5th — d. Greystone Charming Juno
STILLMAN, CHAUNCEY, WETHERSFIELD FARM, AMENIA
Beaulea Valors Danice 9-9 305-2X 9025 463
s. Foremost Royal Valor 22nd — d. Anne of Brookmoor
Beaulea Valors Prudence 8-1 305-2X 10361 436
s. Foremost Royal Valor 22nd — d. Greyholme Merry Priscilla
Beaulea Footprints Shirley 4-0 305-2X 9263 463
s. Foremost Footprint 15th — d. Foremost Thirza
Beaulea Footprints Glorianne 3-7 348-2X 9455 449
s. Foremost Footprint 15th — d. Beaulea Levity's Goldilocks
VENIER, HENRY C., HIGH MEADOWS FARM, LAFAYETTE
Caumsett Garden Wanda 2-3 305-3X 8992 454

s. Caumsett Thane — d. Caumsett Wistful

WILKIE, JOHN, FORGE HILL FARM, NEW WINDSOR

Forge Hill Marajanez	6-6	305-2X	9385	513
s. Forge Hill Marlyn		d. Forge Hill Acme's Janez		
Forge Hill Chalphyllis	5-5	291-3X	13974	681
s. Douglaston Anne's Challenger		d. Forge Hill Casaphyllis		
Forge Hill Chalglorious	3-11	305-3X	13923	772
s. Douglaston Anne's Challenger		d. Forge Hill Gloreann		
Forge Hill Coraglo	3-3	282-2X	7481	397
s. Forge Hill Corona		d. Forge Hill Bell Olga		

NORTH CAROLINA

CAROLINA DAIRY, INCORPORATED, CLECO FARM, SHELBY

Maple Lane Princess Lulu	9-8	305-2X	9280	436
s. Madrey Farm Victory's Prince		d. Maple Lane Designer's Lulu		
Belmont View Primers Dottie	7-1	305-2X	8752	449
s. Brays Island Bon-Ton's Primer		d. Issaqueena Ruby		
Valkyrie Actor Magdalene	3-8	305-2X	9572	485
s. Pleasant View Fern Actor		d. Valkyrie Tar Heel Maggie		

NORTH DAKOTA

HANSON, DONALD R., HILLSBORO

Accurates Anna of Tootie	5-8	365-2X	12293	578
s. Windyhill's Hercules Accurate		d. Pine Ridge Tootie		

OHIO

ADKINS, CHARLES P., CLEARVIEW FARM, SAINT HENRY

Clearview M D Daisy	6-11	305-2X	8996	439
s. Franchester Handy Milkmaker		d. Franchester P. Dahlia		

ANDERSON, WILBUR & HANNA, W. W., URBANA

Maggie of Shady Lane Farm	9-9	296-2X	9501	484
s. Pride of Shadeland		d. Dottie of Marcarled Farm		

BINGHAM, LELAND C., EDINHAM FARM, KENT

Clarmar Princess	9-8	305-2X	9668	429
s. Groton House Levity		d. Holdridge Patsy		

BOCKBRADER, RAYMOND, RAELYN FARMS, PEMBERVILLE

Raelyn Farms Cindys Connie	2-8	365-2X	10687	556
s. Wilgorlan Farms Designer		d. Raelyn Farms Cinderalla Cindy		
Raelyn Farms Lady	2-2	305-2X	9478	489
s. Wilgorlan Farms Designer		d. Guerndot Ruth's Lady		

EICHER, PAUL L., SUNNYBROOK FARM, WEST SALEM

Five Points H Patrica	6-7	253-2X	8724	404
s. Woodacres Honorable Preformer		d. Five Points Benneal		
Sunnybrook Cadets Pride	2-1	365-2X	12151	509
s. Curtiss Candy Proud Cadet		d. Sunnybrook Lady Primrose		

EWING, HAROLD F. & PAUL A., HARROD

Elwana Rostead of Hillsview	6-8	305-2X	10330	440
s. McDonald Farms Steadfast King		d. Newton View Rose		

FARNHAM, MEADE & SON, AL-PHINE GUERNSEY FARM, EDGERTON

Al Phine Lads Butterfat	6-3	305-2X	12110	578
s. Fireside Gay Laddie		d. Sunny Meadows Nonda Lou		

FENDER, WENDELL W., VER-DELL FARM, MOUNT ORAB

Normac Stately Doloris	8-7	305-2X	10935	565
s. Golden Grange Prince James		d. Normac Butterfat Lois		

GREENWOOD, W. G., GREENWOOD FARM, NEWPORT

Greenwood Valor Julia	3-8	305-2X	10067	497
s. Welcome In Edin Valor		d. Greenwood Comrade Janice		

GUINTHER, WARREN, NEVADA

Wernida Vals Holly	4-5	305-2X	9983	495
s. Hideaway Valerian		d. Wernida Lausche Pansy		

HANSEN, ARTHUR & SONS, GRAY HAVEN FARM, BELLEVUE

Gray Haven Argos Contessa	12-1	305-2X	10395	509
s. Blakeford Argo		d. Fireside Contessa		
Raelyn Farms Prides Levity	1-11	305-2X	7192	410
s. Fireside Argo's Gay King		d. Raelyn Farms Pride		

HANSEN, WALTER J. & SONS, PINE RIDGE FARM, BELLEVUE

Pine Ridge Princes Adella	7-2	303-2X	9663	479
s. Fireside Czar's Prince		d. Pine Ridge Avon		
Pine Ridge Victors Nella	5-1	305-2X	9707	502
s. Gray Haven Argo's Victor		d. Pine Ridge Prince's Ina		
Pine Ridge Victors Pansy	3-3	305-2X	9217	439
s. Gray Haven Argo's Victor		d. Pine Ridge Beautiful Patsy		
Pine Ridge Victors Patsy	4-4	305-2X	10063	507
s. Gray Haven Argo's Victor		d. Pine Ridge Beautiful Patsy		

JONES, B. B. & FLOYD, SUMMITSTEAD'S FARM, BRINKHAVEN

Summitsteads Whitcombs Beaut	6-3	365-2X	11743	605
s. Ideal's Whitcomb		d. Boneta Pearl of Doll Homestead		
Summitsteads Daisys Charm	5-6	365-2X	12741	617
s. Ideal's Whitcomb		d. Summitstead's Ray's Daisy		
Summitsteads Starlights Pat	2-11	314-2X	10393	466
s. Ideal's Daemon		d. Summitstead's Starlight		

LINDLEY, LEROY C. & SMITH, GORDON F., SANDY-HILL FARM, HAMILTON

Sande Hill Marianna	5-7	305-2X	10705	481
s. Raemelton Levity Ned		d. Opekasit Quixote Olivia		
Sande Hill Standbest Olivia	2-5	305-2X	8570	433
s. Ideal's Rosetta's Standbest		d. Opekasit Quixote Olivia		

MEYERS, PHILIP M., PARK RIDGE FARM, CHILLICOTHE

P M M Lovely Lynne	3-6	305-2X	10537	429
s. Amberley Special's Jubilee		d. Jaebardale Princess Phoebe		
P M M Frivolous Lady	3-2	305-2X	10970	465
s. Amberley Special's Jubilee		d. Frillete of Penn Villa		

MOORE, F. L. & WELLER, J. R., MILMOORE FARMS, FREMONT

Milmoores O Mimi	4-5	363-2X	13068	653
s. McDonald Farms Steadfast Odin		d. Kitchener Fearless Mimi		
Conora D Brenda	3-3	305-2X	7627	424
s. Conora Distinction		d. Conora Leader's Brenda		

OELKER, HAROLD, OELKER FARM, URBANA

Oelker Farms Lady	3-6	365-2X	9478	596
s. Oelker Farm's Royal Honor		d. Oelker's Footprint Lady		

TREASE, D. H., MAPLE SHADE FARM, UPPER SANDUSKY

Maple Shades Levity Dutchess	7-9	305-2X	12131	499
s. Pine Manor Royal Paragon		d. Maple Shades' Levity		
Darby Vale Josie	7-3	305-2X	10082	441
s. Welcome In Jubilee		d. Crane Pond's Dora		
Maple Shade Patsys Dinah	3-3	305-2X	8191	430
s. Caumsett Patsy		d. Maple Shade's Levity Dutchess		

ZIEGLER, H. J., J. H. & H. J., FIRESIDE FARM, CLYDE

Fireside Connie	5-6	305-2X	9179	498
s. Fireside Victor's Caroler		d. Fireside Consistant		

OREGON

ALLEN, ORVILLE C., CRESWELL

Lura of Twin Fir Acres	3-2	305-2X	10898	543
s. Western Glow Masher O'War		d. Gorgeous of Twin Fir Acres		
Prairie Bloom Fabians Vira	2-2	305-2X	8654	481
s. Prairie Bloom Fabian		d. Prairie Bloom Vira		
Karen of Twin Fir Acres	2-0	305-2X	8082	402
s. King Sequel of Sunny Lea		d. Vickielayne of Twin Fir Acres		

ALLUMBAUGH, H. R., HOLLYLAWN ACRES, EUGENE

Hollylawn Steadfast Lanore	3-8	305-2X	8386	454
s. Foster Farm Steadfast		d. Hollylawn Regal Lucille		

BROWN, J. BUFORD & ORVILLE L., BROWNIES GUERNSEY FARMS, WOODBURN

Idyl Wild Farms T Contestant	10-10	305-2X	11232	572
s. Bonnibell Templar		d. Countess of Prestdale		
Mistland Philbee	8-11	301-2X	12297	674
s. Mistland Philosopher		d. Mistland Honey Bee		
Brownies Farms L Leann	4-4	362-2X	12667	648
s. Cla-ore Knight's Loren		d. Bonnibell Lena		
Brownies Farms S Paula	4-5	305-2X	9248	460
s. Fair View Judge's Stylist		d. Bonneville Pal		
Brownies Farms R Dainty	3-6	365-2X	11768	575
s. Brownie's Farm's Rocky		d. Daisy's Dandelion		

EBSEN, HARRY, ASTORIA

Quotients Juanita	5-11	305-2X	10455	534
s. Cla-ore Monopoly's Quotient		d. Chester Daisy's Beauty		
Quotients Diana	5-4	305-2X	7968	482
s. Cla-ore Monopoly's Quotient		d. Sandra's Marie		
Quotients Boots	4-9	335-2X	11723	667
s. Cla-ore Monopoly's Quotient		d. Sandra's Dotty		

JACOB, CYRIL A. & LORETTA, TILLAMOOK MEADOWS, TILLAMOOK

Bead of Tillamook Meadows	8-8	305-2X	9138	431
s. Rockingham Prince Carol		d. Daisa of Tillamook Meadows		
Dove of Tillamook Meadows	6-3	305-2X	9516	447
s. Tillamook Meadows Tonie		d. Alice of Tillamook Meadows		
Rally of Tillamook Meadows	5-11	308-2X	13232	538
s. Rockingham Prince Carol		d. Princess of Tillamook Meadows		
Jaloracy Beautys Adara	4-4	290-2X	10386	442
s. Fame of Aldarra		d. Valmere Beautiful		
Tillamook Meadows Reba	2-0	305-2X	7439	376
s. Booster of Tillamook Meadows		d. Rena of Tillamook Meadows		

LINDGREN, WALFRED, TRI-TOP FARM, ASTORIA

Rita of Tri Top	4-7	305-2X	10608	539
s. Cla-ore Monopoly's Mayor		d. Bonita of Tri-Top		

NELSON, WALTER, LINN VALLEY GUERNSEY FARM, ALBANY

Linn Valley Monarchs Munda	2-0	305-2X	6917	391
s. Nyala Julia's Monarch		d. Jewel's Sunday of Linn Valley		

VOCKERT, WALTER, COLUMBIA GORGE GUERNSEY FARM, TROUTDALE

Columbia Gorge Radiance	3-5	240-2X	8316	438
s. Wandamere Prospect		d. Columbia Gorge Romance		

PENNSYLVANIA

DONOHOE, EDWARD F., ENDOVALE FARMS, PLEASANT VALLEY

Endovale C Arlene	4-7	305-2X	9620	468
s. Curtiss Candy Noble Curtiss		d. Endovale Royal Marlene		
Endovale Gay Sabrina	2-5	305-2X	9450	496
s. Woodacres Butterfat Cavalier		d. Endovale Noble Sibela		
Endovale D Treasure	3-9	305-2X	9691	485
s. Coldspring's B. R. Designer		d. Fairview's Financier Trixie		

GOERINGER, RAYMOND, LAKE LOUISE FARM, DALLAS

Lake Louise Kings Beauty	4-3	365-2X	15419	778
s. Lake Louise Coronation King		d. Imp. Beauty's Bluebell of L'Eclet		
Lake Louise Chedda May	3-5	365-2X	12869	625
s. Lake Louise May Rose King		d. Douglaston Challenger's Charm		

HASKELL, H. G., JR., HILL GIRT FARM, CHADDS FORD

Hill Girt Barons Truda	5-6	305-2X	8217	455
s. Fairlawn Peer's Baron		d. Meadow Truda of Hill Girt		
Hill Girt Legacys Mignon	5-5	305-2X	10425	531
s. Hill Girt Legacy		d. Hill Girt Emroy's Midge		
Hill Girt Barons Primrose	4-2	305-2X	7928	432
s. Fairlawn Peer's Baron		d. Hill Girt Primrose		

HUBER, S. H., EDGEWOOD FARMS, DALTON

Kings Challenger Gale	2-3	305-2X	7492	407
s. Douglaston King's Challenger		d. Royal Betsey's Bess		

LEADER, GUY A. & SONS, INCORPORATED, LEADER FARMS, YORK

Kilmac Laughter	6-7	305-2X	14041	699
s. Kilmac Masher		d. Florham Merry		
B H H Clarinets Grace	3-3	305-2X	11408	582
s. Flying Horse Clarinet General		d. B. H. H. Valor's Violet		

PAXSON, HENRY D., MRS., ELM GROVE, HOLICONG

Elm Groves Alexandria	3-2	305-2X	11420	595
s. Evergreen Sir Alexander		d. Elm Grove's Re-Echo		
Elm Groves Re Echo Beauty	1-11	365-2X	9810	502
s. Evergreen Robert		d. Elm Grove's Re-Echo		

SWINT, WENDELL R., WEALWOOD FARM, LANDENBERG

Wealwood Pet	8-6	305-2X	9667	504
s. Wealwood Johnny		d. Peter's Wealwood Peg		
Performers Petron of Wealwood	4-7	305-2X	9430	462
s. Hominy Hill Performer		d. King's Wealwood Petal		
Johns Ginnie of Wealwood	3-6	302-2X	8570	417
s. Gem's Wealwood John		d. King's Wealwood Ginger		

RHODE ISLAND

DANFORTH, HELEN M., WEE HOOSE FARM, COVENTRY

Wee Hoose Daphne	6-0	305-2X	10098	453
s. Hammersmith Thunderbolt		d. Wee Hoose Jewel		
Wee Hoose Mignonette	5-11	305-2X	13489	650
s. Hammersmith Thunderbolt		d. Wee Hoose Princess		

McBRIDE, CLIFFORD A., WHEELER FARM, RIVERSIDE

Wadsworth Prides Ila	5-8	365-2X	20958	860

s. Argilla Royal Pride — d. Wadsworth Nora's Cherub Belle
Wadsworth Prides Jean 5-0 305-2X 11663 459
s. Argilla Royal Pride — d. Howland Noble Fashion
Wheeler Farms Sally 2-9 365-2X 16496 617
s. Argilla Royal Pride — d. Glengeran Sally

SOUTH CAROLINA

ROOSEVELT, NICHOLAS G., GIPPY PLANTATION DAIRY, MONCKS CORNER
Gippy Chiefs Corinne 10-3 365-2X 19681 914
s. Bournedale Double Chief — d. Gippy Princess Carolina
Clear Springs Queen Frances 9-10 305-2X 9477 500
s. Clear Springs' Primrose King — d. Ruayne Lady Doris

UTAH

DAINES, O. S., SAN LYNN FARM, CORINNE
Langmore C Jane 4-5 305-2X 11022 522
s. Coronation Langmore — d. Princess Jane of Maple Shade
Sanlynn F L Sensation 2-0 305-2X 7632 356
s. Hominy Hill Free Lance — d. Sanlynn Sonia
SNOW, HERBERT A., ESTATE, SNOW SUMMIT RANCH, PARK CITY
Lynndale Farms M Muffin 4-6 305-2X 9460 521
s. McDonald Farms S. Meldon — d. Lynndale Farms Ann

VERMONT

ALLEN, RAY R., ALLENHOLM FARM, SOUTH HERO
Allenholm Apple Verna 2-3 305-2X 7802 416
s. Lynbrook Apple Jack — d. Allenholm Norse Vixen
COLE, PHILIP G. & HERRICK, ALLAN, STARLAKE FARM, NORWICH
Housatonic Farms P Isabella 5-11 305-2X 9275 444
s. Flying Horse Rose's Phil — d. Housatonic Farms' Roselle
Stronghold Dairy Bluebird 5-6 305-2X 9933 440
s. Stronghold C Dairy Boy — d. Stronghold Coronation Bluet
Pharaohs Joy 5-3 305-2X 12266 595
s. Fra-Mar Pharaoh — d. Springside Summer Joy
Stronghold Dairy Fawncy 4-6 305-2X 10940 561
s. Stronghold C Dairy Boy — d. Stronghold Audible Fawn
LAWRENCE, B. L., WHALLEY'S POINT FARM, CHARLOTTE
Whalleys Adak 14-0 305-2X 9539 445
s. Fame of Woodside — d. Georgina of Cold Spring Harbor
LUST, VALTIN H., MR. & MRS., VALLEMAR FARMS, BRISTOL
Eskdale Noahs Beauty 7-9 365-2X 14390 714
s. Fanning Fields Maxim Noah — d. Wakefield Sir Walter's Pearl
MOODY, A. R. & SONS, FAIR FIELD FARM, WEST BRATTLEBORO
Fair Field S Genevieve 5-0 300-2X 9173 445
s. Charlescote Satan — d. Fair Field Midnight Tirza

VIRGINIA

BAYVILLE FARMS, INCORPORATED, NORFOLK
Burkeville G F Ramona 11-11 365-2X 11990 610
s. Maxim Springtime's Charlie — d. Faithful's Maxim's Ramona
Peerless Ladina 9-10 365-2X 13110 607
s. Noble's Ben — d. Swain's Peerless Lass
Bayville Maxprint Rosebriar 8-1 365-2X 13093 620
s. Fairlawn Maxim's Imprint — d. Bayville Noble Rosebriar
Bayville Maxprint Alice 6-9 305-2X 8829 486
s. Fairlawn Maxim's Imprint — d. Royal Governor's Alice
Bayville Socute Alletta 3-9 365-2X 11436 532
s. Southampton Maxim — d. Bayville Margaret Alletta
Bayville Margaret Maddie 3-6 365-2X 13494 648
s. Bournedale General Mars — d. Bayville Ray Madeline
Bayville Socute Kathryn 3-7 305-2X 9352 485
s. Southampton Maxim — d. Beauty's Princess Kathryn
Bayville Margaret Effie 3-8 305-2X 8370 420
s. Bournedale General Mars — d. Hearthstone Effie's Girl
Bayville Socute Floss 3-7 305-2X 9616 468
s. Southampton Maxim — d. Bayville Rose Flossie
Bayville Socute Melba 3-4 305-2X 9718 481
s. Southampton Maxim — d. Benton's Excellent Melba
Bayville Heroine Lynn 2-4 305-2X 7761 391
s. Pine Grove Mars Hero — d. Little Lass
Bayville Margaret Ruthien 2-4 305-2X 6774 367
s. Bournedale General Mars — d. Arden Colfax Ruth
Bayville Royal May 2-5 305-2X 8727 420
s. Bayville Royal Leslie — d. Bayville Margaret Mayday
Bayville Improyal Bubbleforth 2-3 305-2X 7876 382
s. Bayville Maxim Improyal — d. Bayville Margaret Bubbleforth
Bayville Pre Rosebriar 2-3 305-2X 7752 389
s. McDonald Farms Pre Klondive — d. Bayville Maxprint Rosebriar
Bayville Socute Rowena 2-2 305-2X 8765 423
s. Southampton Maxim — d. Arden Colfax Rose Mary
CAMP, W. M., HOLLIKNOLL FARM, FRANKLIN
Arlo Golden Hattie 11-1 305-2X 10217 426
s. Bournedale Golden Steadfast — d. Fairlawn Hearty
Westlynn Dolly Dimple 6-5 343-2X 10935 514
s. Claudesta Phylman — d. Cloverlawn's Dolly Dell
Brays Island Majestys Dolly 5-5 305-2X 9421 473
s. Quail Roost NoMax Majesty — d. Cesor Mercury's Dardenella
Holliknoll Majesty Camellia 5-2 305-2X 9730 530
s. Holliknoll Maxim Noble Majesty — d. Holliknoll Conquest Camellia
Brays Island Majestys Saffron 3-8 305-2X 11089 574
s. Quail Roost NoMax Majesty — d. Elm Echo L. Friskey
Holliknoll Majesty Ammalee 2-7 305-2X 8211 393
s. Holliknoll Maxim Noble Majesty — d. Holliknoll Royal Viola
Holliknoll Majesty Arrus 2-4 305-2X 8471 441
s. Holliknoll Maxim Noble Majesty — d. Holliknoll Golden Fairholm
CLARK, E. LYLE, JR., CLARKDALE FARM, STUART
Clark Farms S Cheryl 2-7 305-2X 7874 461
s. Burkeville Emory's Chick — d. Clark Farms May Rose
LUNN, M. E., LLANGOLLEN FARM, UPPERVILLE
Llangollen Franks Flower 7-11 305-2X 12664 613
s. Llangollen Frank — d. Llangollen Bellflower
PADDOCK, ASHLEY, MRS., BEN VENUE, THE PLAINS
Osborne Hill C Rhea 6-5 275-2X 10354 537
s. Blakeford Coronel — d. Ratcliffe Manor Rhoda
Osborne Hill Thedas Columbine 4-8 305-2X 12008 603
s. Blakeford Coronel — d. Osborne Hill Baron's Theda
Ideals Superiors Verda 4-3 305-2X 13481 710
s. Ideal's Superior — d. Ideal's L. D.'s Verda
Ideals Beacons Susanne 2-6 345-2X 14687 725
s. Ideal's Beacon — d. Ideal's Superior's Susanne
SCOTT, W. H. & BRIDGES, GORDON W., HUNTERDALE FARMS, FRANKLIN
Hunterdale Golden Rose 7-10 305-2X 9799 534
s. Hunterdale Golden Maxim — d. Elkhardt's Rosella
Hunterdale Golden Edith 5-6 305-2X 9057 522
s. Hunterdale Golden Maxim — d. Graceland Max Edith
Hunterdale Memoirs Claire 2-4 305-2X 7243 381
s. Hunterdale Marie's Memoir — d. Hunterdale Golden Helena
Hunterdale Memoirs Alice 2-3 305-2X 7702 395
s. Hunterdale Marie's Memoir — d. Hunterdale Golden Rose
SHANNON, SIDNEY L., SR., ROSEGILL FARM, URBANNA
Rosegill Sally 3-2 305-2X 7491 408
s. Riegeldale Ben's Hilarity — d. Sapphire of Rosegill
VAUGHAN, C. C., 3rd, DEERPATH FARMS, FRANKLIN
Deerpath Admiration 8-5 305-2X 10978 431
s. Admiration Vagabond — d. Sunny Ridge Orchid
Blakeford Bettilouise 3-4 305-2X 10976 464
s. Blakeford Formidable — d. Blakeford Bettimae
Deerpath Blue Dolly 3-4 305-2X 9579 433
s. Deerpath Blueboy — d. Dimple of Elmwood
Burton Lane Steadfast Nugget 2-6 305-2X 7816 387
s. McDonald Farms Steadfast — d. Burton Lane Coronation Nugget
WALKER, J. F., PINE GROVE DAIRY FARMS, PORTSMOUTH
Champions Candace 6-7 305-2X 10443 486
s. Burkeville Valor's Champion — d. Templar's Alphonsine
Pine Grove May Dot 3-7 305-2X 10106 445
s. Bayville General Lee — d. Sunshine's Maxking's Dot
Pine Grove Golden Tess 3-7 305-2X 9835 489
s. Bayville Maxim Impressive — d. Appin's Tess
Pine Grove Her Wonderful 2-4 305-2X 8716 463
s. Pine Grove Mars Hero — d. Pine Grove Patsy Wonderful
Pine Grove Proud Phoebe 2-4 305-2X 7347 383
s. Quail Roost Proud Traveler — d. Pine Grove May Phoebe
WHITEHEAD, T. L., MAPLETON FARM, NASSAWADOX
Mapleton D Myrtice 7-8 305-2X 11661 483
s. Hominy Hill Demonstrator — d. Mapleton Actor's Mirth
Mapletons Prince Rosebud 5-4 305-2X 10247 511
s. Mt. Ephraim Prince Philosopher — d. Mapleton's Maxim Rossette
Mapleton Marksman Davissa 2-9 305-2X 7618 432
s. Bayville General Marksman — d. Mapleton's Eastern Darling

WASHINGTON

BURGRAFF, ALBERT, RIVER VIEW FARM, LYNDEN
River View Prudence 9-2 305-2X 9178 432
s. River View Master — d. River View Duke's Penny
River View Twinkle 8-1 305-2X 10755 496
s. River View Dickie's Pilot — d. River View Dickie's Golden
River View Twinkle Star 5-11 305-2X 10784 610
s. River View Duke's Dickie — d. River View Twinkle
River View Petunia 2-11 305-2X 9060 485
s. River View Duke's Dickie — d. Baker View Petunia
River View Polly Penny 2-9 305-2X 7708 393
s. River View Terry — d. River View Pollyetta
River View Gayleen 2-9 305-2X 7063 393
s. River View Duke's Dickie — d. River View Gay
BUTTS, SIDNEY E., ROCK HAVEN GUERNSEY FARM, MORTON
Rock Haven Kings Irma 8-4 305-2X 10835 496
s. Rock Haven Dairyking — d. Grandee's Iola of Rock Haven
JOHNSON, ALBERT, DENNY-DALE FARM, MOUNT VERNON
Almar Topsy Lucky 6-3 305-2X 12027 551
s. Western Glow Lucky O'War — d. Trudy of Rock Haven
Delores Marmion 6-0 305-2X 11033 471
s. Rozelyn Eldee Marmion — d. Dreamy Eyes of Chicona
Cedarcroft Regals Jasmine 5-3 292-2X 9412 483
s. Quail Roost NoMax Regal — d. Cedarcroft Master's Jubille
LOVGREEN, JOHN E., CLAIRE HAVEN GUERNSEYS, EAST STANWOOD
Claire Haven Derel Peggy 7-7 303-2X 9221 501
s. Wandamere Anson's Derel — d. Claire Haven Royal Princess
MANTHEY, LLOYD R., DEER CREEK GUERNSEY FARM, BELLINGHAM
Deer Creek Lulabell 12-8 305-2X 9722 469
s. Fircrest Patron — d. Sunbury Lizzie
MEZGER, W. L., MR. & MRS., VALLEY HOME FARM, CHEHALIS
Delphi Dell Lady Lovely 8-0 305-2X 9993 449
s. Delphi Dell Helen's Marvel — d. Lady Luck of Delphi Dell
OLSON, JAMES P., RIVER ROAD FARM, MOUNT VERNON
River Road Mashers Letty 4-11 365-2X 10983 544
s. Western Glow Masher O'War — d. River Road Royal's Lou
RUSSELL, E. M., RUSSELLHURST DAIRY, WAPATO
Russellhurst Rene 10-7 305-2X 11227 516
s. Giant Cedar Star Comet — d. Russellhurst Rachel
SANDELL, FLOYD M., LINDEAN FARMS, BELLINGHAM
Lindeans Marmion Emerald 4-3 292-2X 8298 422
s. Rozelyn Eldee Marmion — d. Lindean's Warlene Beta
SHEARER, EARL H. & SONS, ERWANDA GUERNSEY FARM, GRANGER
Erwandas Tinkle Bell 4-3 305-2X 9650 454
s. Delphi Dell Sarah's Master — d. Erwanda's Tena Bell
STAUFFER, IRA, VALMARK GUERNSEY FARM, LYNDEN
Susette of Valmark 7-9 305-2X 9279 494
s. Rozelyn's V. Jay — d. Pansy's Susan
Delia of Valmark 5-7 305-2X 9735 476
s. Rozelyn V. Marvel — d. Dariya of Chicona
Valmark Mistress Royal 3-1 305-2X 8480 510
s. Cedarcroft Master's Leonides — d. Aldercrest Buttercup
SWALES, G. O., CRESCENT FARM, PULLMAN
Crescents E Berna 3-3 305-2X 10055 457
s. Far West Fame's Eldon — d. Crescent's N. Bernice
Crescents N Maxine 3-3 305-2X 9261 529
s. Chicona Niles — d. Crescent's L. Maxie
VANDER GRIEND, GERRIT, WESTWARD GUERNSEY FARM, LYNDEN
Maple Leaf Golden Lily 9-0 305-2X 9399 538
s. Baker View Merry Pal — d. Rozelyn Noble Lily
Theo Vale Flashs Lidella 2-3 282-2X 9184 452

s. Western Glow Janie's Flash d. Theo-Vale Royal Lenda
VAN MERSBERGEN, LEWIS, WILL-O-WEST FARM, LYNDEN
Marietta of Evergreen 7-1 305-2X 15844 672
s. Western Glow Marymost d. Connie of Evergreen
WEIDENBACH, HENRY, STRAITS VIEW FARM, OAK HARBOR
Janices Joan of Straits View 6-8 305-2X 11170 603
s. Avalawn Larawag d. Ruben's Joy Janice
Straits View Lassies Sunbeam 6-3 305-2X 9425 492
s. Avalawn Larawag d. Lady's Lassie of Straits View
Straits View Loretta 3-2 305-2X 7721 488
s. Western Glow Lucky Fame d. Siva's Pride

WEST VIRGINIA

DAVISSON, B. M. & JOHN B., DAVISSON FARMS, JANE LEW
Davisson Farms Merriment 11-7 305-2X 10769 499
s. Steadfast Levity's Valor d. Davisson Farms Fancy
MAXWELL, J. B., SYCAMORE FARM, CLARKSBURG
Hanover Hill T Levity 2-3 365-2X 9690 531
s. McDonald Farms Odessa's Titan d. Hanover Hill Levity

WISCONSIN

CLAUSING, HERBERT & SONS, GUSANNA FARMS, CEDARBURG
Gusannas Artist Delette 7-4 365-2X 12947 593
s. Wey Acres Levity Artist d. Gusanna's Levity Delila
Gusannas Regal Magnetta 4-5 305-2X 11428 527
s. Sterlingold Raider d. Gusanna's Levity Flicka
HARRIS, GERALD L., PRAIRIE EDGE FARM, DODGEVILLE
Esquires Pricilla of Monroe 8-2 280-2X 8804 416
s. Senrab Monarch's Esquire d. Clementine of Monroe
Willow Lane Noble Maid 4-4 283-2X 9954 475
s. Curtiss Candy Noble Curtiss d. Maiden of Willow Lane
HARTWAY, CARL & SONS, BLUE BOULDER GUERNSEY FARM, PARK FALLS
Blue Boulder Dainty 5-7 305-2X 10023 470
s. Covington King of Blue Boulder d. Blue Boulder Maj. Cora
HOARD, W. D. & SONS COMPANY, HOARD'S DAIRYMAN FARM, FORT ATKINSON
Leeside Atlantic Solitaire 3-6 305-2X 13362 686
s. Leeside Ensign d. Leeside Champion Solitaire
MALZ, NICK, MR. & MRS., MALZ FARM, UNION GROVE
Champions L B Belle 6-4 305-2X 11661 646
s. Chedco Champion d. Noble Butterfat's Clarabelle
MATTHYS, WALTER, SHANTITUCK FARM, BARRON
Judy of Kenwood Farm 9-4 305-2X 10543 484
s. Leader of M.G. d. Daisy Beauty of Kenwood Farm
Hammons Farm Lovely Girl 6-0 301-2X 9863 459
s. Idylbrook Burt d. Hammon's Farm Master's Love
TORREY, ROSCOE, TORREY FARM, BRISTOL
Ideals Pretores Marcella 5-4 305-2X 11017 558
s. Ideal's Pretores d. Ideal's Risbecq's Marcella

WHAT THE COWS ARE DOING

OFFICIAL ADVANCED REGISTER RECORDS

The records of cows in a herd owned by individuals other than the herd owner are published under the herd owner. It is impossible to publish them separately.

OWNER AND RECORD	Age	Days In Milk	Lbs. Milk	Lbs. B. Fat
BAKER, EVERETT LEE, BLUGRASS VALLEY FARM, BUTLER, MO.				
Valiant Boys Faithful	4-4	305-2X	13130	603
s. St. Albans Actor's Valiant Boy		d. St. Albans Archer's Bow		
BEDFORD, F. T., NYALA FARM, GREENS FARMS, CONN.				
Nyala Antons Betty	3-4	305-2X	10549	552
s. Douglaston Challenger's Anton		d. Nyala Honor's Bess		
Nyala Kings Moonbeam	2-3	305-2X	9357	488
s. Fairlawn Ermine's King		d. Nyala Prince's Moonlight		
BERKE, SAMUEL, DEEP LAKE FARM, LAKEVILLE, CONN.				
Broad Hill P Miranda	7-1	365-2X	18494	789
s. Pharos Frost King		d. Broad Hill Connie		
Glengeran Leaders Emerald	8-0	365-2X	16843	730
s. Fairlawn Actor's Leader		d. Glengeran Emerald		
Mulhocaway Holly Dale	4-5	365-2X	15854	804
s. Mulhocaway Butterfat Hollirex		d. Mulhocaway Butterfat Quad		
BLACK HOLE HOLLOW FARMS, SOUTH ARLINGTON, VT.				
B H H Clarinets Alma	6-7	365-2X	21102	1090
s. Flying Horse Clarinet General		d. Cathedral Trudy		
B H H Gay Lads Carol	2-7	305-2X	7857	384
s. Fairlawn K. Gay Lad		d. B. H. H. Valor's Clarinda		
B H H Majestys Cheri	4-8	365-2X	10785	632
s. B. H. H. Valor's Majesty		d. Poniton Poetess		
B H H Majestys Cherub	4-9	365-2X	14579	846
s. B. H. H. Valor's Majesty		d. Poniton Poetess		
B H H Majestys Hope	5-1	365-2X	14707	761
s. B. H. H. Valor's Majesty		d. Wilgorlan's Monitor Jessica		
B H H Valors Helean	8-3	365-2X	21741	974
s. Foremost Royal Valor 14th		d. Cathedral Hedy		
B H H Valors Lilly	7-0	365-2X	12778	572
s. Foremost Royal Valor 14th		d. Wilgorlan Farms P. Briar		
BOLTON, CHARLES B., FRANCHESTER FARMS, WEST SALEM, OHIO.				
Charmels Noble Peers Dahlia	2-5	365-2X	10739	496
s. McDonald Farms High Noble Peer		d. Franchester Perky Dahlia		
Franchester Jolly Lady	6-4	365-3X	16213	812
s. McDonald Farms High Noble Peer		d. McDonald Farms Kings Jolly Lady		
CAUGHMAN BROTHERS, GOLDEN GLOW FARM, LEXINGTON, S. C.				
Golden Glow Ace Maiden	3-8	305-2X	7521	371
s. Quail Roost Golden Ace		d. Golden Glow Prince's Martha		
CONOVER, CLIFFORD L., MR. & MRS., CONOVER'S HIGHTSTOWN GUERNSEY DAIRY, HIGHTSTOWN, N. J.				
Conovers Levity Anita	2-3	365-3X	11536	640
s. Conover's Melba Levity King		d. Royal's Anita of Mercer		
Conovers Majestic Lora	2-2	365-3X	14964	689
s. Riegeldale Melba's Majestic		d. Leeside Atlantic Lora		
Conovers Melba Elizabeth	2-3	365-3X	10488	637
s. Riegeldale Melba's Fortunate		d. Commander's Betty of Mercer		
Leeside Majestic Contina	2-6	365-3X	13299	720
s. Riegeldale Melba's Majestic		d. Leeside Southern Countess		
COTTING, C. E., CHEDCO FARM, BERLIN, MASS.				
Chedco M Dottie	2-2	365-3X	12139	627
s. Fairlawn K. Marmion		d. Flying Horse Phil's Dottie		
DOTY, W. B., BUTTERTON GUERNSEY FARM, RIO LINDA, CALIF.				
Butterton Supremes Joy	2-4	305-2X	9403	448
s. Butterton Holliston Supreme		d. Golden Butte Mare Josie		
DUBLE, WILLIAM, COOL RUN FARM, WOODSTOWN, N. J.				
Cool Run Bruces Constance	5-5	305-2X	7894	396
s. Wey Acres Bruce's Elton		d. Cool Run's Commando's Countess		
FOWLER, O. T., GRAND VIEW GUERNSEY FARM, PFAFFTOWN, N. C.				
Dinsmore Mayroyal Willow	8-4	365-3X	14214	708
s. Foremost May Royalty		d. Dinsmore Royal Willow		
Grand View Predictor Princess	3-4	305-2X	10352	510
s. Grand View Noble Predictor		d. Tripple Pines Ann's Princess		
GOODMAN, HARVA A. & SONS, MER-DON'S FARM, LIMA, OHIO.				
Mer Dons Beauty Kay	9-1	365-2X	13230	617
s. Foremost Philosopher		d. Barbara Geane of Edorah		
Mer Dons Steadfast Karmile	5-4	305-2X	6794	338
s. McDonald Farms Steadfast King		d. Mer-Don's Rosetta		
HASELTON, T. STIN, LAKE VIEW DAIRY FARM, EUSTIS, FLA.				
LaViDa Bright Rosaltha	2-11	305-2X	7622	361
s. Woodacres Bright Meteor		d. LaViDa Princess Rosemary		
HOLMAN, PAUL R. & E. V., INDIAN BOULDER FARM, BOLTON, MASS.				
Northern Netoria	2-4	365-2X	9164	439
s. Ideal's Susie's Rose King		d. Ideal's Marmion's Netoria		
KINGEN, DARIUS & SON, KINGENDALE GUERNSEY FARM, MUNCIE, IND.				
Kingendale Levitys Karol	2-7	365-2X	10708	596
s. Gayoso Levity Crown		d. Lone Elm Florabelle		
LE PARMENTIER, REX O., "WETHERSFIELD", DANVERS, MASS.				
Wethersfield Actors Legacy	2-6	305-3X	10051	491
s. Wethersfield Actor		d. Wethersfield Gardener's Legacy		
Wethersfield H Celia	4-4	305-3X	9282	480
s. Fairlawn Actor's Holliston		d. Antietam Celia		
Wethersfield Hollistons Lady	3-7	305-3X	8911	429
s. Fairlawn Actor's Holliston		d. Wethersfield Comn ando's Lady		
Wethersfield H Sheila	4-6	305-3X	9931	501
s. Fairlawn Actor's Holliston		d. Antietam Sheila		
Wethersfield H Susan	2-3	305-3X	8861	445
s. Fairlawn Actor's Holliston		d. Antietam Sue		
Wethersfield P L Ecstasy	5-7	305-3X	8867	498
s. Wethersfield Patrician's Luck		d. Wethersfield Ecstasy		
Wethersfield Tip Tops Harvest	4-4	305-3X	9207	513
s. Langwater Tip Top		d. Langwater Harvest		
LISETER FARM, NEWTOWN SQUARE, PA.				
Liseter Brilliant Secret	2-3	365-2X	9118	441
s. Liseter Brilliant		d. Liseter Mistress Secret		
Liseter Leading Belladonna	2-3	365-2X	8676	514
s. Liseter Laughter's Leader		d. Liseter Honorable Belladonna		
Liseter Romulus Joyce	7-4	282-2X	8556	361
s. Liseter Romulus Noble		d. Liseter Flame's Jane		
MILNE, JOHN L. & A. CHARLOTTE, KENNERSLEY FARM, CHURCH HILL, MD.				
Kennersley Argos Sibyl	3-3	305-2X	10080	474
s. Blakeford Argonot		d. Brookside's Star Gazer's Sibyl		
Kennersley Marvetta	7-3	305-2X	9637	495
s. Blakeford Confident		d. Patrick's Mavis		
NELSON, W. S., JR., NELSON FARMS, ONANCOCK, VA.				
Nelson Farms Faithful	4-7	365-2X	11995	629
s. Renabie Riegeldale Maximost		d. Graceland Steadfast's Mayette		
Nelson Farms Gem	7-2	280-2X	7094	312
s. Langvalley Tide's In		d. Tramore's Pearl 2d		
Nelson Farms Lustre Girl	3-2	305-2X	8311	416
s. Langwater Noble Lad		d. Nelson Farms Cherry		
Nelson Farms Maxim Ronda	4-9	305-2X	9003	459
s. Holliknoll Maxim General		d. Leeside County Hedy		
PRICE, S. C., ESTATE, COLDSPRINGS FARMS, CONYNGHAM, PA.				
Coldsprings Defenders Beth	2-10	305-3X	8219	372
s. Coldspring's B. R. Defender		d. Coldspring's Hardwick's Beth		
Coldsprings Defenders Pride	2-5	305-3X	9151	405
s. Coldspring's B. R. Defender		d. Conrad's Princess Virginia		
PROUTY, DALLAS E. & PAUL D., BROOKDELL FARM, FORT ANN, N. Y.				
Brookdell Kings Kim	5-3	305-2X	13415	656
s. Forsgate King's Supreme		d. Brookdell Choice Katherine		
RUSCHMANN, HENRY F., MEADOWBROOK FARM, BERNARDSVILLE, N. J.				
Meadowbrook Cavalier Sherry	2-11	305-2X	6248	325
s. Northern Cavalier		d. Meadowbrook Alert's Daffy		
Meadowbrook Cavalier Sunshine	2-8	305-2X	8232	396
s. Northern Cavalier		d. Meadowbrook Magnet Pandora		
Meadowbrook Count Vicky	2-2	305-2X	4754	259
s. Hunthill Count		d. Meadowbrook Magnet's Susan		

Hi!

The Performance Register

Has A New Look, Too!

VOLUME XI, newest volume of the **Performance Register,** containing data for 1957, is now available. This new volume differs from previous ones in that it does not contain a female list, and it's the first volume compiled with the use of the Club's punch card equipment.

THE NEW VOLUME alphabetically lists all sires whose daughters performed during 1957. However, performance is organized into separate categories, such as Production, Type Classification, or Show Ring Winnings.

YOU'LL FIND Volume XI of the Performance Register contains a wealth of vital information in handy form. For instance, the complete breakdown for every cow classified during 1957 is given. One glance will show you how important this information can be in planning a breeding program.

ALSO INCLUDED are such sections as All-Americans, Milk Flow Queens, Summarized Sires, and others.

THE AMERICAN GUERNSEY CATTLE CLUB
PETERBOROUGH, N. H.

COPIES OF THE PERFORMANCE REGISTER GO AUTOMATICALLY TO HERDS ON OFFICIAL TEST.

ORDER YOUR COPY

VOLUME XI

The Performance Register

Today!

$10.00 ..... **PAPER BOUND**
$12.00 ..... **CLOTH BOUND**

Meadowbrook Magnet Cheer	2-2	305-2X	6480	334
s. Woodbine's Daughter's Magnet		d. Meadowbrook King's Polly		
Meadowbrook Magnet Nanette	2-5	305-2X	7158	344
s. Woodbine's Daughter's Magnet		d. Meadowbrook Peerless Ina		
Meadowbrook Peerless Rowena	2-8	305-2X	7084	354
s. Meadowbrook King's Peerless		d. Meadowbrook Countess Lilac		
SCHUTH, AUGUST H., MEADOW GREEN GUERNSEYS, LEXINGTON, ILL.				
Burton Lane Aces Patience	7-4	295-2X	8406	402
s. Franchester Champion Ace		d. Burton Lane Thor's Nyssa		
Meadow Green Victor Mattie	3-11	365-2X	10935	570
s. Boulder Bridge Victor		d. Maple Grove Lulla Bell's Pet		
SMITH, I. M., MAR MAC FARMS, KINARDS, S. C.				
Mar Mac Bommers Cutie	2-11	305-2X	7724	388
s. Coldspring's B. R. Bommer		d. IMS Hazelwood Buttercup		
SORDONI, ANDREW J., STERLING FARMS, HARVEY'S LAKE, PA.				
Sterling B Melva	2-6	305-2X	9126	500
s. Hominy Hill Benefactor		d. Sterling Melba		
Sterling Majors Penny	2-6	305-2X	11437	570
s. Sterling's Major of Sunnytop		d. Sterling Penalope		
SWITZER, P. K., SR. & SONS, CROSS ARROWS FARM, UNION, S. C.				
Cross Arrows W Delorie	2-2	305-2X	7917	359
s. Gardenville King's Watchful		d. Delorie of Fair View		
UNZ, RODNEY O., HIGHFIELD FARM, SHARON, CONN.				
Highfield K W Clara	3-2	305-2X	6269	361
s. Fairlawn King's Watchful		d. Highfield S. Carol		
VAN DYKE, A. A., ESTATE, VAN DYKE GUERNSEY FARMS, SAINT PAUL, MINN.				
Burton Lane Rockets Belladora	2-3	333-2X	6838	304
s. McDonald Farms Ideal Rocket		d. Burton Lane Romulus Royal Dora		
WALKER, M. W., WALKER'S CLOVERLAND DAIRY, ALEXANDRIA, LA.				
Cloverland Levitys Madia	2-10	298-2X	7832	387
s. Gayoso Coronation Levity		d. Cloverland Maxim Choice Maid		
Sunnydale Leaders Starlene	2-1	296-2X	6128	283
s. Franchester Handy Leader		d. Sunnydale Don's Starlee		
WESTERN GLOW FARMS, INCORPORATED, BOW, WASH.				
Golden Bell of Golden Bow	4-0	305-2X	11251	603
s. Charlie Q of Golden Bow		d. Silverbell of Aldarra		
Western Glow Lovely M Duchess	2-1	305-2X	11527	572
s. Mulhocaway Butterfat Adonis		d. Western Glow F. Gay Duchess		
WETZEL, ERWIN K., WHITE LICK FARMS, MOORESVILLE, IND.				
Ideals Advancers P Rose	5-6	305-2X	13060	633
s. Ideal's Advancer		d. Ideal's Beacon's Princess Rose		
Ideals Beacons Nora	8-1	305-2X	18694	875
s. Ideal's Beacon		d. Welcome Lane's Nina		
Kenver Noble Marcella	5-7	203-2X	7207	370
s. McDonald Farms Fore Noble		d. Ken Ver Wonder's Marcella		
Welcome In Nola	4-10	365-2X	15575	696
s. Woodacres Honorable Preformer		d. Five Points Nola		
White Lick Gay Girl	3-6	365-2X	15685	727
s. Gaylord Kingmead's Forecast		d. Gaylord's Gay Jane		
White Lick Ideals Treasure	2-8	305-2X	7512	381
s. White Lick Farm's Ideal		d. Primrose Valet's Treasure		
White Lick Kings Jenny	3-5	214-2X	6601	286
s. Ideal's Pearl King		d. Rosewald Topsy's Jeanette		
White Lick Princess Marcella	2-3	365-2X	9933	521
s. White Lick Nora's Prince		d. Ken Ver Peerless Marcella		
White Lick Privates Faith	5-11	305-2X	11050	547
s. Flying Horse Amy's Private		d. Hermitcroft Cora Faithful		
White Lick Privates Nora	2-2	305-2X	8153	418
s. Flying Horse Amy's Private		d. Ideal's Beacon's Nora		
White Lick Royal Margo N	5-8	305-2X	9461	468
s. White Lick Royal Honor		d. Cherub's KenVer Marcella		
Wildwood Runs Levity Kate	7-2	305-2X	11782	542
s. Riegeldale Emory's Heir		d. Franchester Saint Kate		
WIGHTMAN, ALICE K., TARBELL GUERNSEY FARMS, SMITHVILLE FLATS, N. Y.				
Tarbell Brilliant Bluebell	2-5	365-2X	10348	500
s. Midview Beauty's Blaze		d. Tarbell Peerless Bluebell		
Tarbell Countess Estrella	2-11	365-2X	10448	512
s. Tarbell Romulus' Leader		d. Tarbell Bright Estrella		
Tarbell Dotty Bloom	2-5	365-2X	11436	547
s. Coldspring's B. R. Designer		d. Tarbell Regal Blossom		
Tarbell Ideal Hildegarde	2-5	305-2X	9872	425
s. Tarbell Romulus Lee		d. Tarbell Bright Hildegarde		
Tarbell Lady Benita	3-9	365-2X	10295	477
s. Woodacres Royal Prince		d. Tarbell Champion Belinda		
Tarbell Romulus Audrey	2-6	305-2X	6843	338
s. Coldspring's Romulus' Anchor		d. Tarbell Gallant Audrey		
Tarbell Romulus Leah	5-7	365-2X	10960	546
s. Coldspring's Romulus' Anchor		d. Tarbell Regal Leatrice		
Tarbell Romulus Sabina	2-5	305-2X	7857	373
s. Coldspring's Romulus' Anchor		d. Tarbell Gallant Sabina		
Tarbell Valroyal Happy Maid	2-4	305-2X	9221	435
s. Tarbell Gallant Valroyal		d. Tarbell Peerless Happy Girl		
WITSCHI, EDWARD, ALPINE ROSE GUERNSEYS, MENDON, OHIO				
Alpine Rose Royal Vesta	3-5	365-2X	10477	631
s. Florham Prince Royal		d. Alpine Rose V. Fanciful		
Alpine Rose V Venis	2-5	365-2X	12082	753
s. Witchwood Valiant		d. Alpine Rose Royal Venis		
WOOLWORTH, NORMAN B., CLEARVIEW FARM, WINTHROP, MAINE				
Begeacres Kenyons Roxie	4-2	298-2X	12651	624
s. Douglaston Baron Kenyon		d. Begeacres Roxana		
Clearview Farms H Betty	2-0	365-2X	11412	630
s. Chedco Hornet		d. Clearview Royal Betty		
Clearview Farms Levitys Grace	2-5	305-2X	9772	490
s. Villa Crest Levity King		d. Clearview Farms Royal Graceful		
WYMAN, THOMAS, WYE HEIGHTS PLANTATION, LONGWOODS, MD.				
Wye Heights P Almira	2-2	305-2X	5757	305
s. McDonald Farms Pre Kelvin		d. Wye Heights Lana		
Wye Heights P Vendee	2-3	305-2X	8923	454
s. McDonald Farms Pre Kelvin		d. Wye Heights Mavis		
Wye Heights P Venus	2-4	305-2X	6820	370
s. McDonald Farms Pre Kelvin		d. Wye Heights June		
Wye Heights P Verlaine	2-3	305-2X	8247	423
s. McDonald Farms Pre Kelvin		d. Wye Heights Inspiration		
Wye Heights Vigorous	2-2	305-2X	6499	358
s. Riegeldale Maxim Cyrus		d. Wye Heights Shy		
Wye Heights Volga	2-4	212-2X	5591	278
s. Hominy Hill Emory		d. Wye Heights Lovely		
ZWEEGMAN BROTHERS, ROZELYN GUERNSEY FARM, LYNDEN, WASH.				
Rozelyn S H Laura	3-10	305-2X	10555	471
s. Langwater Supreme Hero		d. Rozelyn Eldee Louise		

SIRE SUMMARIES

Summaries are prepared of sires having ten or more daughters with official production records. In computing the classification average, only the last rating of each daughter is used.

* Before a sire's registration number indicates resummarized sire.

& Before a sire's name indicates owned or leased by an Approved Artificial Breeding Unit.

SIRE'S NAME	Reg. No.	No. Tested Dirs.	No. Records	M. E. 305-2x Milk	%	Fat	No. Cl. Dirs.	Ave. Cl.
ADOHR FANTINE LEADER	245406	18	22	10276	54	554	13	829
ADOHR SUPREME LORD	350275	12	21	8925	52	463	7	775
ALFALFA FARM PATRICK	453741	12	27	8911	49	439		
AMES ANCHOR	437681	17	31	7954	47	371	15	742
ANSON OF WESSLAWN	454099	23	32	9457	50	474	17	816
ANTIETAM COUNTRY BOND	270591	11	27	9784	43	418	2	825
ANTIETAM GYPSY COUNT	301945	28	47	10993	47	514	17	819
ANTIETAM GYPSY PRINCE	303747	18	35	9326	47	440	6	825
ANTIETAM MONARCH	327717	13	17	8603	49	418	3	858
&APPINS VENDER	435989	10	17	11213	46	518	14	821
ARCHDALE MAXIMS MAX	456143	13	25	7514	50	375		
BADGERS HIGHVALOR	319506	10	23	9726	45	436	3	860
BARBIAN KING VICTOR	388439	21	37	7634	46	349	2	825

BAYVILLE COUNTRY KING	305264	34	53	8218	50	411	32	806
BAYVILLE COUNTRYMAN	472272	16	27	9340	49	456		
BAYVILLE MAXIM IMPELLED	414091	14	18	7828	55	432	16	813
BAYVILLE MAXIM IMPORTER	422200	11	26	7405	53	396		
BAYVILLE ROYAL LESLIE	*449539	18	26	10082	48	479	17	840
BEAVER CREEK JOYS FORECASTER	454160	16	29	6920	48	329	2	800
BENBROOK BARON	311665	14	35	8270	45	371	5	825
BENTONS NEW HOPE	237153	22	28	8640	47	408	2	825
BETHANY BUTTERFATS KNIGHT	225952	15	22	7637	51	391		
BLAKEFORD ADELES PRINCE	374260	17	23	7733	52	399	15	822
BLAKEFORD JUBILANT	265590	11	15	9437	51	484	2	838
BLAKEFORD RESOLUTE	309932	11	27	8686	50	435	10	845
BLAKEFORD RUBEN	271650	20	46	8042	49	398	13	798
&BLOSSOMS BRIGHT MONARCH	277902	23	41	9245	48	441		
&BOULDER BRIDGE BOMBER	334926	11	17	9622	48	466	7	822
BOULDER BRIDGE GOLDDROP	267859	40	94	8359	49	413	30	833
BOULDER BRIDGE MIKADO	444047	11	21	7735	49	376		
BOURNEDALE ACES RIVAL	297475	39	70	9980	48	475	32	823
BOURNEDALE GOLDEN STEADFAST	272738	58	86	8598	49	421	34	832
BOURNEDALE PRINCE LA NOCE JAY	394589	22	24	8864	52	462	1	775
BRADFORDS BABYS MAX	452133	19	29	9260	48	441		
BRIAN BORU KINGS PATRIOT	320386	27	46	9124	49	446	3	908
BROADLAND INVADER	289653	12	28	8651	49	426	1	825
BROOKLAWNS PARSON	361895	11	16	8098	55	446		
BROOKNILL ROMULUS CHAMPION	394146	11	17	8413	48	402		
BRYNCOED PETERS EQUAL	293790	15	40	8731	49	429	1	825
BURTON LANE THORS OZARK	425863	11	24	8117	55	449	10	820
BUTTERTON BLANCHES WARRIOR	449354	13	22	10732	47	508	12	825
CAMEO ILLUSTRATORS MASHER	340298	41	54	8777	51	451	12	813
CATHEDRAL MATTY	355089	19	32	7527	52	393	1	825
CATHEDRAL ROSS RILMA	333160	22	25	8633	47	409	5	805
CAUMSETT DEMONSTRATOR	400912	18	29	10232	47	484	4	863
CAUMSETT HIGH TIDE	342650	13	27	8984	47	423	10	825
CAUMSETT PAYMASTER	294673	19	25	9310	47	435	1	875
&CAUMSETT PIONEER	382230	21	35	8491	47	401	14	815
CAUMSETT RENOWN	330167	24	32	10842	46	499	8	838
CAUMSETT STORM	342640	13	36	8457	47	395		
&CAUMSETT TROOPER	375812	13	22	9796	47	461	5	855
&CEDARCROFT MASTERS SWEEPSTAKE	440558	19	30	9984	50	500	22	834
CEDARCROFT PRAIRIES PILOT	454149	18	32	9607	52	504	8	831
CESOR MARK MASTER MAX	474442	17	27	9126	52	472	13	848
CESOR MAXINES PENWYN	254831	42	83	9089	49	442	8	856
CESOR MUR MAX	364844	13	20	7579	50	376	1	775
C FS FANCY RILMA KING	252762	10	20	9744	51	496		
C FS PRIME MINISTER	294096	15	32	9540	53	507		
CHEDCO WHITE LICK	389320	15	22	9045	48	430	7	804
CHINQUAPIN COUNTRY GENTLEMAN	269910	15	35	9552	48	457	4	850
&CLA ORE KNIGHTS BASIL	467223	18	32	8999	56	504	14	821
&CLA ORE KNIGHTS LOREN	467224	15	34	11505	51	586	17	834
CLEAR SPRINGS GAY PRINCE	321365	36	56	8850	50	445	28	783
CLEAR SPRINGS HOLLI GOLD	299553	21	38	8231	50	410	6	833
CLEVERLANDS MOSTROYAL	453156	10	20	7786	50	391		

COKER EMORYS VICTOR	428882	17	22	7433	52	387	14	804
COLDSPRINGS BEAUTYS HARDWICK	297887	32	61	9946	47	465	19	812
&COLDSPRINGS B R FORCASTER	*458786	85	155	9589	50	476	57	842
COLDSPRINGS FASHION	215686	13	15	8400	48	405		
COLDSPRINGS HARDWICK CONSORT	283305	37	80	10232	46	469		
&COLDSPRINGS HARDWICKS BEAU	373766	32	46	9279	50	464	29	842
COLDSPRINGS NOBLES BRILLIANT	396896	14	23	7869	49	389	13	806
COLLINWOOD CRYSTAL DYNAMO	436525	14	26	8593	46	391	3	825
COOPERS INDUSTRIOUS	379622	19	29	7535	48	365		
CORONATION APPOLLO	345763	20	32	9460	44	420	14	821
CORONATION CARDINAL	295567	11	26	8503	50	422	3	842
&CORONATION LENAS REX	277165	14	25	8113	49	399	3	808
CORONATION MAJESTICS JETHRO	393543	15	32	6856	48	332		
CORONATION PHARAOH	212818	25	55	9617	48	465	6	792
&DEERSHORN COLLEGE FOREMOST	408397	12	32	7728	52	398	8	781
DEERSHORN PHILOSOPHER	267617	15	43	9246	46	421	5	805
DINSMORE EXCELSIOR	317531	16	32	9059	45	411	14	821
&DINSMORE ROYAL MAJESTY	276539	31	56	8479	49	418	18	803
DORVILLEE LADS LADDIE	329420	15	20	8621	47	402	1	875
DUNWALKE DEMUS	447719	17	37	8296	46	381	1	775
EARL OF THE GLEN	280272	20	37	9822	48	469	6	783
EDGEWOODS VALENTINO	368088	10	23	9105	44	404	4	850
EDISTO FARMS HAPPY BOY	442879	11	14	8217	50	412	10	795
&ERINTON LOYAL PRINCE	327011	10	18	8072	51	412	5	825
ETH MEAD AMBITION	387166	17	52	9005	52	472	15	788
FAIRLAWN PEERLESS DRAFTSMAN	283283	16	38	10502	46	481	5	825
FAIR VIEW JUDGES STYLIST	421937	12	25	9537	47	448	6	767
&FAR WEST COURAGEOUS	392657	18	33	10206	48	485	14	793
FINCHLEY KING OF THE MEADS	287378	22	46	9769	46	450	21	815
FINCHLEY KING WISTAR	309435	26	43	9647	47	457	19	809
FIVE STAR CLAUDIUS	462297	18	19	9964	48	479	1	775
FLO GOLDS REGAL MASTER	283673	34	50	7827	43	338		
FLYING HORSE BEACON	331801	29	59	9670	49	478	4	788
FLYING HORSE COLONELS KING	376593	17	21	9713	51	497	1	825
&FLYING HORSE GOVERNOR	300012	18	52	9127	50	454	8	756
FLYING HORSE PIPERS MAJOR	376596	11	24	8839	48	427	2	775
FLYING HORSE SELECTS COMMANDO	317633	17	42	9173	55	508	3	875
FOOTPRINTS FOREMOST	351178	10	20	6558	51	332		
&FOREMOST COMET 12TH	400112	12	25	5821	46	266	11	766
FOREMOST COMMAND	318786	15	37	7595	49	375	2	875
FOREMOST ROYAL VALOR 13TH	372848	25	59	7544	48	362	4	825
FORGES PRIMROSE PRINCE	444081	14	23	8324	45	377	1	825
FOX DEANS BLANTON	316887	16	21	8399	48	407	4	800
FOX DEANS GIANT	289619	12	26	8282	47	387	10	835
FRANCHESTER FREE KING	450838	24	43	9325	45	420	12	829
FRANCHESTER FREE REFLECTOR	346305	11	36	9022	47	424		
FRANCHESTER FREE STEADFAST	344576	16	38	8384	47	390		
FRANCHESTER HANDY COLONEL	434259	12	20	8451	48	406	5	795
FRANCHESTER KINGS HORNET	467419	23	24	10786	52	564	5	820
FRANCHESTER KNOLLTON	222322	37	65	7981	50	401	11	825
FRANCHESTER MYSTIC COLONEL	450837	21	41	7807	49	381	9	858
FRANCHESTER SHAH	265781	25	46	7994	50	401	9	803

FRANKLIN LAKES ANNAMAES BEAU	454114	10	10	8969	45	400		
&FRIENDSHIP GRAND CLIMAX	267408	16	31	8527	49	414	6	842
FULLER FARMS MEDIATOR	418481	13	18	7370	48	357	12	808
GARDENVILLE CORONATION PRINCE	393723	28	41	8678	48	420	19	812
GARDENVILLE DARLINGS KING	408839	11	30	9485	46	438	10	830
&GAYHEADS HIS GODSON	294378	19	54	9652	47	458	16	828
GAYHEADS IN COMPARABLE	353056	11	24	9012	47	425		
GAYHEADS LIBERATOR	243453	39	110	8394	50	421	16	806
GAYHEADS LORD HENRY	267503	35	80	9716	45	442	23	810
GAYHEADS NOBLE	235038	24	49	8718	48	416	3	808
GENERAL MACARTHUR OFBEACONDALE	346560	32	40	7829	46	360	1	825
GENERATOR OF PLEASANT KNOB	431347	13	21	8666	49	422		
GIPPY MAXIMS PRINCE	282095	15	31	9016	50	454	10	835
GOLDEN ARROW COUNT FLEET	344392	16	24	7198	46	331		
GOLDEN ARROW KINGS GOLD	367920	12	17	8749	48	416	1	875
GRACES PRIDE FOREMOST	239867	12	25	8269	50	411	8	838
GRAPELAWN VIRGINIAN	306859	38	51	8366	45	377		
&GRASSLAND BEST BOWER	231202	29	55	7939	46	365	2	775
GRASSLAND COURIER	248787	15	28	10149	44	450	7	839
GRASSY GROVE MAXIMS KNIGHT	330970	35	53	8678	52	449	20	803
&GRAY HAVEN ARGOS TRIUMPH	363771	25	31	8502	50	422	2	750
GRAYSON MONAS VAGABOND	255398	15	40	7684	45	344		
GREAT ELM C H EARL	421155	20	34	9369	50	471	1	825
GREEN ACRES MAY PRINCE	277495	12	51	9591	51	486		
GREEN MEADOW CHARTER	204111	22	61	7974	50	397	6	850
&GREEN MEADS GAY DEFENDER	312990	16	25	9628	51	493	2	825
GUERSHAW VALORS FOREMOST	280856	16	17	9405	48	454	3	858
GWYNLLAN MONITOR	302831	18	42	9046	52	473	7	818
&GWYNLLAN SEQUEL	258233	12	13	9976	48	475	6	842
HAPPYHOLME HULDAS PHARAOH	287831	11	20	9396	48	454	11	825
HAPPYHOLME ROYAL INDEPENDENCE	324484	24	32	8932	50	445	17	784
HAPPYHOLME WESTERN KING	356079	14	20	10940	55	599	5	885
HARDWICKS ROYAL	207097	60	108	10290	47	485	27	842
HARDWICKS SHERIFF	257118	43	116	8015	51	408	22	843
HIGH MOWING LIEUTENANT	441188	10	16	8425	52	442	1	825
HILLTOP BUTTERFAT BILLY	232998	32	45	8618	49	421	5	795
&HILLTOP BUTTERFAT CHIEF	272919	33	95	9570	46	443	25	799
HOLLY FARM LORD	255706	24	25	8633	45	391		
HOLLY FARM SENSATION	235692	16	20	9131	52	471	2	800
HOMINY HILL FREE LANCE	478864	11	11	7139	47	338	21	778
&HOMINY HILL REGENT	403768	13	23	8242	50	414	6	808
HOWLAND NOBLEMAN	393407	17	29	6023	48	291	1	875
IDEALS MAXIMAL	473224	12	19	9728	50	483	3	841
IDEALS NELSON	385122	10	16	9620	48	460	1	875
INTERLOCHS ROMAN	229107	14	28	8480	47	402	4	838
IVYNGTON SHEIK	249715	10	33	8022	50	400	1	825
&IVY OAK JINGLES LORD JIM	405790	15	21	8549	50	427	5	805
KILMAC LEADER	295264	26	57	8495	50	425	2	725
&KILMAC MASHER	363656	17	26	9352	49	454	7	825
KING OF NEW WINDSOR	322628	11	22	8535	48	407	10	788
KITCHENER FEARLESS COMET	449011	11	17	8893	48	428		
KLONDIKE FOREMOST	341821	23	29	8675	48	420	5	805

KLONDIKE HOLLIKING	297077	12	15	9003	47	425	3	792
KLONDIKE HOLLIMOSTS CHIEFTAIN	370564	10	21	8705	49	425		
KLONDIKE KNUTE	246188	11	29	8487	47	400		
LAKEMONT ANTHONYS PRINCE	424824	11	17	7718	48	370	11	807
LAKEMONT ANTHONYS STEADFAST	449136	15	22	7928	50	396	12	821
LAKEWOOD ARTLESS KING	408355	18	24	8973	47	421	17	822
LANGWATER ALERT	236364	39	85	9007	49	442	15	805
LANGWATER CORSICAN	282708	49	69	9138	46	416	16	797
LANGWATER DEPUTY	380846	10	26	8411	50	423	2	800
LANGWATER JEFFREY	358289	13	19	7929	48	380	15	798
LANGWATER LORDSHIP	365826	16	26	8633	46	400	1	825
LANGWATER MAN O WAR	262547	13	25	10250	47	480	8	819
LANGWATER MIDNIGHT	228886	44	65	9487	47	448	10	810
LANGWATER ONWARD	305406	14	26	10345	44	451	8	831
LANGWATER TORREADOR	289247	22	34	8392	45	381	3	808
&LANGWATER WIZARD	322342	20	34	8659	49	425	8	794
LAVIDA POPPYS CROWN PRINCE	429928	19	30	6926	51	356	3	808
LEA LORD PHONENICIAN	299617	17	37	9049	50	449		
LEVITY STERLINGOLD SOVEREIGN	363599	13	20	7540	51	384		
LISETER MAY ROYAL	420686	21	37	7319	48	351	2	800
LOCKSHORE CHANCELLOR	230513	28	63	9526	49	467	14	839
&LOCKSHORE LIBERTY LAND	317354	18	49	8943	49	439		
LUXERIN ULTIMAS	291604	10	12	6874	49	337	9	797
MADREY FARM VICTORYS PRINCE	355333	16	23	9523	50	475	2	800
MAGGIES SHEIK OF MEADOW BROOK	382621	10	24	9361	50	464		
MAJESTYS GREATHEART	295801	10	10	8351	46	388		
MAPLE DAWN MASTERS PRINCE	447360	10	29	9254	48	443	7	825
MAPLE LANE GLOWS DESIGNER	395818	18	30	10294	49	509	4	800
MAPLE LANE LUCILLES SHEIK	395455	19	24	9973	52	520	2	840
&MAPLE LANE LUCKYS LADDIE	319865	11	22	9078	55	496	18	783
MAPLE LANE TOPSYS FROLIC	333101	10	16	9790	52	506	1	875
MARBEN FORD POTENTATE	403802	21	52	8426	48	401		
MARMIONS GOLDEN JUPITER	339546	11	13	10064	49	491	9	824
MAX OF THORN HILL	228335	17	28	7605	53	406	1	875
MAYBROOK CORSICAN LAD	373669	17	26	8738	50	433		
MCCULLOUGHS ULTRA REX	351952	12	26	6712	48	321	4	838
MCDONALD FARMS DAUNTLESS	267458	23	43	9471	45	424	16	841
MCDONALD FARMS DISTINCTIVE	414596	36	78	9030	51	464	24	829
MCDONALD FARMS ELITE KING	384109	13	15	10185	50	507	2	875
MCDONALD FARMS EVOLUTION	281276	49	76	9697	47	458	5	855
&MCDONALD FARMS FORE NOBLE LAD	449173	23	47	9781	50	493	2	900
MCDONALD FARMS GALLANT	332038	43	61	9019	52	465	4	875
MCDONALD FARMS GUARDSMAN	329445	18	22	9174	47	434	9	864
MCDONALD FARMS HALE	335497	26	41	8688	52	453	4	813
MCDONALD FARMS HIGH SMUGGLER	445713	13	16	8935	48	429		
MCDONALD FARMS HORATIO	342717	12	14	8852	49	431	5	845
MCDONALD FARMS HUNTER	331790	12	29	8008	47	378	19	817
MCDONALD FARMS JAPHET	371527	17	20	7775	50	385	9	814
MCDONALD FARMS JERRALD	354791	11	18	9731	47	460	1	875
MCDONALD FARMS P LUCK CHARM	402146	17	43	9415	48	454		
MCDONALD FARMS PREDOMINANT	379458	13	21	9674	49	477	12	829
&MCDONALD FARMS PROPHET	333442	16	38	8972	53	475	4	825

MCDONALD FARMS SUPREME BLEND	276554	24	48	8220	48	398	6	833
MCDONALD F GUERSHAW PREDICTION	332291	14	20	9278	46	429	2	800
MEADOW LODGE DOUBLE KING	373575	10	21	7801	51	394		
MEADOW LODGE KINGS HORATIO	305741	52	92	7021	49	345	3	775
MEADOW LODGE REXS CLIMAX	292780	27	50	8212	49	403	22	834
MEADOW LODGE REXS PATRICIAN	259388	23	46	9046	50	450	6	825
&MONARCHS BOY OF SHANTITUCK	258560	20	33	9119	49	444	10	830
&MOREAU FARMS CHIEF	425345	22	44	9087	51	466	24	843
&MULHOCAWAY BEAUTY BUTTERFAT	493764	22	26	9576	52	499	25	847
&MULHOCAWAY BUTTERFAT ADONIS	*431323	32	48	8794	53	465	32	851
MULHOCAWAY BUTTERFAT SABRE	391999	24	27	9723	48	466		
NELANS PEACEMAKER	360211	10	10	9058	49	440	2	800
NYALA PRINCES IMPROVER	430867	14	25	8414	50	420	3	775
PENN VILLAS LONDON	311852	29	53	8258	48	400	8	875
PHAROS BARON ROSS	380040	11	14	7634	51	387	5	805
PHAROS ULTRA BARON	316471	19	55	8648	50	431	6	842
PHILLIPS FAIRLAWN PEERLESS	263144	41	75	10009	47	473	16	834
PINE MANOR CAREER	319604	46	66	8902	48	427	12	817
PINE MANOR KING MELODY MASTER	275696	27	53	8655	52	450	15	815
PINE MANOR KINGS RENOWN	298825	12	14	9799	49	485	4	850
PINE MANOR LOGIC	300915	12	23	9005	49	443	3	842
PRE EMINENT SARGE	424136	21	45	10449	48	503	2	800
QUAIL ROOST BRIGHT KING	282029	52	74	9555	48	463	5	835
QUAIL ROOST CHOICE CAROL	369729	12	17	8137	53	434	2	825
QUAIL ROOST KING ANGLO	346254	43	45	8361	51	423	4	788
QUAIL ROOST KING FRED	296323	41	67	8125	52	423	26	802
QUAIL ROOST LUCKY PRINCE	351515	30	55	8352	55	459	23	829
QUAIL ROOST MASTER ALLOY	443154	14	17	9296	52	483	11	820
QUAIL ROOST MASTER CHRIS	453951	11	27	7316	53	388		
QUAIL ROOST MAXIMS MAJESTY	201459	78	172	7907	52	410	27	821
QUAIL ROOST MAXMOST	263971	136	242	7971	48	386	115	811
QUAIL ROOST NOBLE JANUS	437206	33	44	8611	52	449		
QUAIL ROOST NO MAX PILOT	383439	22	31	8530	47	403	31	809
QUAIL ROOST NOMAX RAIDER	381941	23	52	7678	52	400	12	850
QUAIL ROOST PRINCE DUDLEY	258068	31	46	6843	47	321	5	805
QUAIL ROOST PRINCE MAXIM	235489	17	33	8636	51	440	7	832
RAEMELTON AIGLER PRINCE	265962	20	64	9428	47	443	13	837
RAEMELTON CORKING SUNLIGHT	293173	16	26	8036	49	390	11	834
RAEMELTON CORONA	275539	16	40	8325	47	391	8	838
RAEMELTON LEVITY WISDOM	409193	16	29	9797	49	481	10	850
RAEMELTON TRIUMPH ARCHER	304489	10	13	8214	46	379		
RAEMELTON TRIUMPH DEMONSTRATOR	335094	15	42	7770	47	363		
RANSOM ANGELS ADMIRAL	313903	21	36	8339	53	442		
RANSOM FIDGETS FIREMAN	301897	25	43	7903	52	409		
RENABIE BENJAMINS REX	345764	38	49	8192	48	392	19	843
REX JUNO OF COWHAM FARM	298624	18	49	7222	47	339		
REXS DUKE OF WHITE FARMS	217536	45	82	9090	51	463	22	800
RICE FARMS SATISFACTION	307231	11	25	7622	51	385		
RIEGELDALE BENS BRIGHT LAD	401024	13	18	7809	51	400	9	812
RIEGELDALE CONQUERORS HEIR	419090	70	103	6647	49	327	45	792
RIEGELDALE CORONATION KING	240947	79	157	9453	52	493	53	844
RIEGELDALE EMORYS COLFAX	308471	35	66	8324	49	405	15	828

RIEGELDALE EMORYS CONQUEROR	296659	48	70	7873	51	402	42	810
RIEGELDALE EMORYS LADDIE	319516	18	35	8512	51	437	5	855
RIEGELDALE EMORYS METEOR	350049	24	44	8360	50	415	12	838
RIEGELDALE EMORYS PEER	339340	12	20	6278	49	309	1	825
RIEGELDALE EMORYS PEERLESS	339339	18	24	8148	52	424	8	844
RIEGELDALE EMORYS RESOLUTE	307542	25	37	8274	52	427	8	838
RIEGELDALE EMORYS SENSATION	310197	11	30	10345	52	534	5	845
RIEGELDALE EMORYS STEADFAST	310198	46	76	9511	52	493	28	841
RIEGELDALE MAXIMS HAZELNUT	380640	10	15	8094	52	423	2	875
RIEGELDALE VISCOUNTESS MCKKING	266604	24	45	8382	51	431	7	825
RILMAS CATHEDRAL ROSES KING	177171	42	69	9018	53	482	12	808
RIVEREDGE ALERTS CHAMPION	288663	28	53	7487	49	370	1	825
R LANES RINGMASTER	369134	10	16	8204	45	372	9	842
ROCKINGHAM ROYAL PEER	292629	31	47	10232	48	492	10	830
ROSE GOLD KING OF MERCER	307705	14	23	11502	52	597		
&ROSEWALD MAX	316271	14	21	8682	54	469	6	792
ROSEWALD ROYAL BLENDON	320601	14	17	7762	50	385	7	811
ROUGHWOOD HANNIBAL	386713	13	27	7592	47	357		
ROYAL PRINCE LUKE	236983	17	44	8695	48	416	3	842
RUAYNE KINGS MAJESTY	302464	40	71	8824	44	392	39	797
&SAGAMORE CHIEF	443594	12	29	10022	50	497		
ST ALBANS AVBOYS CHARMER	440228	13	33	7930	51	405	1	825
ST JAMES CHAMPION BOBBY	296807	29	66	7514	52	388	1	825
ST JAMES CHAMPION ROBERT	280754	18	26	10522	50	528	2	900
ST JAMES DUKES MAXIM	401003	13	16	9022	49	440	6	792
ST JAMES PHILOSOPHERS HERO	268402	23	57	8482	49	418	15	802
ST JAMES PHILOSOPHERS PRINCE	336252	14	25	10782	50	544	14	825
SANFADAIR HAYWARD	375623	10	24	8862	50	439		
&SANFADAIR MERRYMAKER	426885	15	29	9532	46	438		
SANTA CRUZ HOLLISTON DON CARLO	281790	15	21	8081	52	424	6	783
SCUDDER RANCH GUARD	343194	15	24	9046	52	474	4	825
SHOAL FALLS GOLDEN MAXIM	385686	25	49	9334	51	478	5	825
SHOAL FALLS PEERLESS DON	437179	15	35	8791	50	441	15	828
SHUTTLEWICK DREADNAUGHT	143921	16	31	9422	48	456	5	845
SIERRA MANOR CADET	379905	24	48	9898	49	486	9	836
SIERRA MANOR KINGS GALLANT	382033	28	58	8504	47	403	1	825
SIR DESIGNER OF TOHICKON CREEK	434820	21	35	9951	51	511		
SKY BROOK ROSE MAXIMS ANDY	377740	10	18	8166	53	433	3	842
SKY BROOK ROSE MAXIMS FASHION	366181	48	81	9241	50	459	13	829
&SKY BROOK ROSE MAXIMS ROSS	366180	20	37	9700	51	493	24	829
SKY BROOK ROSE MAXIMS VOGUE	369215	27	31	8240	52	430	3	808
&SKYLINE CHALLENGERS MAJESTY	356287	12	15	8292	47	387		
SNOW SUMMIT IVAN	363428	15	45	8504	45	380	16	822
SOUTHAMPTON SULTAN	405057	28	40	8164	48	392	10	800
&SOVEREIGNS PRINCE DARNLEY	319848	11	16	9474	47	450	2	875
SPAR HILL ADMIRAL KING	322047	20	26	8758	53	461		
SPAR HILL GENERAL KING	322046	25	53	8377	48	400	2	850
SPARJAS CARDINALS WONDER	416147	17	21	7390	46	341		
STERLINGOLD CADET	343525	16	27	9090	52	472	5	825
STERLINGOLD LORD EMORY	449504	18	31	7917	47	370	17	813
&STERLINGOLD PREMIER	330485	65	88	9830	52	510	13	821
SUN BLEST FARMS LEVITY CZAR	345201	36	82	8971	50	447	22	820

SUN BLEST FARMS PTOLEMY	379184	21	26	8272	50	413		
SUN BLESTS ROYAL SHAWNEE	307176	11	53	7781	49	379		
SUNLIGHTS SUN	265069	20	24	8610	48	412		
SUNNYMEDE JUVIS WARRIOR	226581	16	32	9061	47	426	10	835
SUNSHINES LUCKY MAXKING	404148	22	28	9159	51	471	17	810
SWANACRES NOBLEMAN	348737	11	28	8836	50	439	7	861
&TARBELL RADIANT BRUCE	367978	14	30	10639	46	491	11	851
TIANNAS FELIX	198455	18	39	8428	52	441	3	825
TIDELAND ILLUSTRIOUS	348174	18	49	7941	55	436	13	837
TWO BROOKS BUTTERFAT LEEDER	372763	12	35	8244	49	405	1	775
&VAGABOND OF WHITE HALL	273047	15	29	8656	44	385	3	808
VALLEY GEM VALIANT	384491	11	25	8825	48	428	4	825
VICTORS JOLLY BUOY	284240	18	29	8290	47	392	4	850
VILLA CREST VALMEAD	429877	21	41	9289	51	472	5	805
VILLA WAY KING GEORGE	329077	10	18	11195	43	482	5	815
VILLA WAY LAUSCHE	446853	13	28	9911	46	451	9	808
VILLA WAY TRIUMPH	257579	48	75	9304	47	441	3	825
&WALDORF PREDICTION	352592	22	60	9026	49	443	15	835
WALKER FARMS PARAMOUNT	440086	28	46	8882	55	488		
&WALNUT CREST STEADFASTS MAJOR	322295	13	21	9538	46	439	1	825
WALNUT GROVE FRANCIS	438156	10	18	8266	49	403		
&WANDAMERE DAISYS DUKE	371692	30	38	9113	51	462	4	825
WARD ACRES BET	155512	41	70	8570	49	417	18	783
WEBOTUCK MAJESTY	397089	22	48	7475	47	349	5	805
WELCOME IN ANGLER	411581	11	29	8568	47	404		
WELCOME IN BRIGHT KING	449721	13	33	7236	47	339		
WELCOME IN FORWARD CHUM	373816	16	34	7514	43	324	15	805
WELCOME IN FORWARDS DON	364854	20	40	8095	41	335		
&WESTERN GLOW LEADER	297701	20	53	9848	47	462	9	831
WESTERN GLOW MASTER	352346	39	95	10427	48	502	35	848
&WESTERN GLOW TREASURE	364522	22	58	10041	49	489	21	818
WETHERSFIELD BELLARION	215967	56	102	9352	49	462	29	846
WETHERSFIELD PATRICIAN	425333	28	30	9952	47	470		
WETHERSFIELD PATRICIANS LUCK	429698	15	19	7812	49	385		
WETHERSFIELD PATRICIAN VICTOR	428288	34	50	8244	50	416	1	775
WEY ACRES BRUCES KARL	446181	19	32	6536	50	330	13	794
WEY ACRES LEVITY SHEIK	394088	29	66	9219	46	424	12	800
WILGORLAN FARMS DYNAMO	447469	10	12	9577	50	483	11	811
WILGORLAN FARMS GILBERT	437094	16	20	9341	47	441		
WILGORLAN FARMS MATCHMAKER	434825	15	26	8339	48	400	1	875
WILGORLAN FARMS SQUIRE	440657	14	24	9389	47	440		
WINDALE LEADER ROYAL	350218	25	56	8103	53	431	19	833
WINDALE LEADERS CHAMPION	356775	32	51	9012	53	477	31	812
WISTARS MAHOMET	282631	25	40	8313	46	386	6	825
&WITCHWOOD WIZARDS MONARCH	368573	11	15	9421	47	439	10	815
WOODACRES BANDLEADER	393037	14	23	7446	53	393	5	835
WOODACRES KING STEADFAST	399675	19	37	7327	53	387	2	825
WOODACRES ROYAL PEER	423152	10	22	9854	47	463	12	833
WOODBINES DAUGHTERS MAGNET	380964	27	42	8028	50	400	1	775
WYEBROOK IMPERIALS IDOL	412263	11	33	9386	49	457	11	820
WYE HEIGHTS CHEERLEADER	356401	33	53	7391	52	381	23	822
WYE HEIGHTS SQUIRE	367819	20	30	7484	52	391	12	813

TEN LEADING COWS at VARIOUS AGES

Advanced Registry - 365 - 2X Class

Based on Milk Production

MATURE	Lbs. B. F.	% B. F.	Lbs. Milk
Foremost Footprint's Quantity 9 yrs. '58	1127	4.7	24209
B. H. H. Clarinet's Alma 5 yrs. '57	1145	5.2	22016
B. H. H. Valor's Helean 8 yrs. '58	974	4.5	21741
Elmhaven Angela 6 yrs. '57	953	4.4	21591
Western Glow Butterfat Miss 13 yrs. '53	1095	5.0	21573
B. H. H. Clarinet's Alma 6 yrs. '58	1090	5.2	21102
Ideal's G. B. ' Susie 7 yrs. '58	1159	5.7	20302
Ideal's Superior's Odetta 6 yrs. '58	1016	5.0	20124
Ideal's Beacon's Charm 5 yrs. '58	947	4.7	20096
Dunwalke Damsel 7 yrs. '58	1103	5.5	19914
Average based on last 5 yrs. prod.			
SENIOR 4			
Sterling Aleeta '58	986	5.0	19598
Northern Karen '55	979	5.0	19530
Ideal's Superior's Odetta '56	1025	5.3	19321
Ideal's May Royal's Petunia '55	1002	5.2	19109
Glengeran S. Carrie '57	922	5.0	18337
Ideal's Superior's Cordelia '57	1005	5.6	18001
Northern Conrad's Anna '57	858	4.8	17962
Matapa Consul's Senorita '54	973	5.5	17589
Elm's Barbara Rose '47	837	4.8	17427
Ketchen's Lady Hope '53	766	4.4	17349
Average based on last 5 yrs. prod.			
JUNIOR 4			
Franklin Lake's Daisy '52	835	4.7	17755
Butterton Master's Venus '54	869	4.9	17494
Pine Hill Peerless Pamela '57	940	5.4	17432
Nyala Honor's Bluebell '56	793	4.6	17155
Ideal's Pretores' G. Hattie '57	895	5.2	17151
Imp. Vern Honoria's Fairy '31	713	4.2	16734
Mollie Starbright '41	878	5.2	16637
Northern Secret's Astor '55	923	5.5	16592
Fairlawn Actor's Dairybelle '58	844	5.2	16223
Biscoe Heartsease Lena '44	808	5.0	16168
Average based on last 5 yrs. prod.			
SENIOR 3			
Northern Conrad's Anna '56	860	4.6	18342
Elmhaven Angeline '57	906	5.0	18285
Char-Lane E. Nancy '57	866	4.8	18045
Elmhaven Hilda '56	772	4.4	17537
Valentine's Pauletta '40	771	4.4	17415
Fairlawn Actor's Dancer '57	793	4.6	17326
Senrab Esquire Ione '56	842	4.8	17224
Ideal's L. D. 's Bonnet '57	912	5.3	17217
Grassland Gloria '30	738	4.2	17192
Northern Memento '57	901	5.3	17161
Average based on last 5 yrs. prod.			
JUNIOR 3			
Elmhaven B Barbara '57	731	4.2	17419
Norelia of Riggin Farm '42	684	4.1	16325
Kingendale Champ's Son '58	753	4.7	16077
Ideal's Pretores' G. Hattie '55	833	5.2	15982
Dunwalke N. K. Gift '56	851	5.3	15909
Valiant Boy's Faithful '57	739	4.7	15725
Rock Creek Milky Way '44	885	5.6	15674
Glengeran Leader's Cecilia '54	704	4.5	15499
Colleen's Shirley Ann '49	641	4.2	15224
Matapa El Toro's Sharon '49	665	4.3	15144
Average based on last 5 yrs. prod.			
SENIOR 2			
Elm Tree Nerissa '40	757	4.8	15580
Avalon Brilliant Christina '54	672	4.4	15218
Ideal's Admiral's Odetta '58	741	5.0	14961
Western Glow Merry Maid '52	790	5.3	14910
Northern Memento '55	747	5.0	14879
Rozelyn Lee Marcella '48	749	5.0	14798
Elmhaven G Pamela '57	765	5.2	14599
Green Hill's Honeysuckle '55	596	4.1	14387
B. H. H. Majesty's Easter '55	818	5.7	14327
Comedian's Lou of Lucky Acres '54	740	5.1	14259
Average based on last 5 yrs. prod.			
JUNIOR 2			
Normandy Moonbeam '55	766	4.6	16414
Lake Louise Aurora Jean '57	684	4.4	15611
Rock Creek Parisian '42	765	4.9	15370
Kingendale Champ's Lake '57	758	5.0	15250
Western Glow Fame's Virtue '55	635	4.1	15190
Mt. Ephraim A. M. Cinda '57	746	4.9	15092
Dunwalke Ruby's Daughter '42	676	4.5	15020
Mt. Ephraim Golden Cherub '55	670	4.5	14903
Bain Ridge P. Marilyn '57	721	4.9	14735
Clearview Farms Country Belle '58	646	4.5	14455
Average based on last 5 yrs. prod.			

Based on Fat Production

MATURE	Lbs. Milk	% B. F.	Lbs. B. F.
Ideal's G. S. ' Susie 7 yrs. '58	20302	5.7	1159
B. H. H. Clarinet's Alma 5 yrs. '57	22016	5.2	1145
Foremost Footprint's Quantity 9 yrs. '58	24209	4.7	1127
Pine Hill Peerless Pamela 5 yrs. '58	19492	5.7	1112
Dunwalke Damsel 7 yrs. '58	19914	5.5	1103
Western Glow Butterfat Miss 13 yrs. '53	21573	5.0	1095
B. H. H. Clarinet's Alma 6 yrs. '58	21102	5.2	1090
Poniton Maxim's May 9 yrs. '55	19646	5.5	1085
Ideals G S Susie 5 yrs. '57	18578	5.8	1080
Fer-Manor Martha 5 yrs. '53	17230	5.9	1020
11937	4.9	588	
SENIOR 4			
Alpine Rose V. Faith '57	17073	6.2	1051
Ideal's Superior's Odetta '56	19321	5.3	1025
Ideal's Superior's Cordelia '57	18001	5.6	1005
Ideal's May Royal's Petunia '55	19109	5.2	1002
Sterling Aleeta '58	19598	5.0	986
Northern Karen '55	19530	5.0	979
Matapa Consul's Senorita '54	17589	5.5	973
Glengeran S. Carrie '57	18337	5.0	922
Ideal's Select's Myrna '57	17095	5.3	902
Senrab Princess Itchen '57	16271	5.5	892
11255	5.0	560	
JUNIOR 4			
Pine Hill Peerless Pamela '57	17432	5.4	940
Northern Secret's Astor '55	16592	5.5	923
Ideal's Pretores' G. Hattie '57	17151	5.2	895
Darigold Ruby '37	14973	5.9	893
Mollie Starbright '41	16637	5.2	878
Butterton Master's Venus '54	17494	4.9	869
Alpine Rose Faithful '53	15320	5.5	856
Far West Welcome Gwen'54	15436	5.4	847
Fairlawn Actor's Dairybelle '58	16223	5.2	844
Franklin Lake's Daisy '52	17755	4.7	835
10788	5.0	543	
SENIOR 3			
Northern Conrad's Lucky '56	15614	5.9	927
Ideal's L. D. 's Bonnet '57	17217	5.3	912
Hill Girt Emory's Lela '56	14853	6.1	911
Elmhaven Angeline '57	18285	5.0	906
Northern Memento '57	17161	5.3	901
Senrab Princess Jannette '57	16790	5.3	898
Ideal's May Royal's Petunia '54	17050	5.2	894
Ideal's L. D. 's Nola '56	15809	5.6	892
Ideal's Admiral's Goldie '56	16692	5.2	882
Oregon's Bonnie '48	14570	6.0	878
10561	5.1	535	
JUNIOR 3			
Rock Creek Milky Way '44	15674	5.6	885
Dunwalke N. K. Gift '56	15909	5.3	851
Ideal's Pretores' G. Hattie '55	15982	5.2	833
Molly's Bessie '53	14477	5.5	800
Millborn Lark '57	13510	5.7	774
Hanover Hill Gaiety '56	14305	5.3	765
Evergreen Allitu '53	14842	5.1	761
Mar Mac Noble Kathryn '57	14670	5.2	758
Alpine Rose Royal Venis '55	11681	6.4	757
Western Glow Starbeam '58	14561	5.2	755
9998	5.1	505	
SENIOR 2			
B. H. H. Majesty's Easter '55	14327	5.7	818
Alpine Rose V. Faith '54	14212	5.7	815
Western Glow Merry Maid '52	14910	5.3	790
Elmhaven G Pamela '57	14599	5.2	765
Elm Tree Nerissa '40	15580	4.8	757
Fer-Manor Mary Sue '53	12255	6.1	750
Rozelyn Lee Marcella '48	14798	5.0	749
Northern Memento '55	14879	5.0	747
Ideal's Admiral's Odetta '58	14961	5.0	741
Comedian's Lou of Lucky Acres '54	14259	5.1	740
9383	5.0	470	
JUNIOR 2			
Western Glow D. Mistress '57	12746	6.2	789
Normandy Moonbeam '55	16414	4.6	766
Rock Creek Parisian '42	15370	4.9	765
Kingendale Champ's Lake '57	15250	5.0	758
Alpine Rose V. Venis '58	12082	6.2	753
Mt. Ephraim A. M. Cinda '57	15092	4.9	746
Riverview General's Malita '55	11951	6.1	739
Ideal's L. D. 's Petunia '57	12674	5.8	737
Basquaerie Majestic Beryl '55	12884	5.6	725
B. H. H. Majesty's Cherub '56	12775	5.6	722
9038	5.0	452	
All Ages Ave. based on last 5 yrs. prod. 10245	5.0	512	

Class Leader records official to June 4, 1958 are included in this list.

(The date after each cow's name denotes the year in which record became official.)

TEN LEADING COWS at VARIOUS AGES

Advanced Registry - 365 - 3X Class

Based on Milk Production

	Lbs. B. F.	% B. F.	Lbs. Milk
MATURE			
Haddons M. Ida 7 yrs. '58	1235	4.3	28787
Ideal's Beacon's Betty Lue 7 yrs. '57	1339	4.7	28371
Welcome In Forward's Clara 6 yrs. '51	1120	4.2	26672
Ideal's Beacon's Maisie 5 yrs. '57	1322	5.0	26182
Dotty of West Side Farm 11 yrs. '54	1329	5.2	25338
McAfee's Ellen 10 yrs. '53	1144	4.5	25188
Franchester Saint Charm 7 yrs. '51	1045	4.2	24578
Coldspring's B. R. Romana 9 yrs. '57	1039	4.3	24071
Mt. Ephraim's Countess Lizzie 8 yrs. '55	1174	4.9	23907
Ideal's Beacon's Buttercup 6 yrs. '53	1124	4.7	23861
Average based on last 5 yrs. prod.	14301	4.9	703
SENIOR 4			
Ideal's L. D. 's Ella Mae '51	1137	4.7	23744
Ideal's L. D. 's Beaut '53	1120	5.0	22220
Sunny Valley's Favorite '42	963	4.3	22012
St. Albans Monarch Pretty Spot '55	1086	5.0	21324
Franchester Saint Charm '49	912	4.2	21288
Ideal's L. D. 's Marnetta '58	1071	5.0	21281
Tarbell Farms Royal Mignotte '43	868	4.1	21162
Grand View Majestic's Consort '55	871	4.1	21105
Mulhocaway Queen of The May '55	874	4.1	21103
Forges Belinda '51	852	4.0	20976
Average based on last 5 yrs. prod.	13364	5.0	667
JUNIOR 4			
Ideal's Superior's Jenny '58	1315	5.3	24864
Ideal's Pharaoh's Betty May '54	1209	5.7	21063
Green Meads Countess Agatha '57	835	4.0	20706
Tarbell Farms Royal Lenda '40	1109	5.4	20508
Welcome In Royal Hollara '52	1014	4.9	20317
Donna Flower Girl '37	856	4.2	20195
Innisfree S. Joan '53	946	4.7	20073
Commander's Blanche of Mercer '55	1063	5.3	19856
Horse Shoe Conrad's Affinity '51	803	4.1	19609
Pebble Hill Coronet's Debutante '50	907	4.6	19464
Average based on last 5 yrs. prod.	13065	5.0	652
SENIOR 3			
Fairlawn Actor's Faithful '58	911	3.9	23298
Flying Horse M's Joy '57	1162	5.3	21971
Ideal's L. D. 's Patty '53	1114	5.2	21139
Langwater Dot '57	947	4.6	20804
Farmhill R. Jeannine '41	900	4.3	20769
Ideal's Dandy Boy's Babs '55	1003	4.8	20674
Ideal's Gallant's Trixie '56	1026	5.0	20534
Welcome In Forward's Clara '49	816	3.9	20492
Ideal's Jubilee's Wilma '51	1056	5.2	20079
Langwater Venus '45	1011	5.0	19999
Average based on last 5 yrs. prod.	12628	5.0	634
JUNIOR 3			
Mendale King's Golden Jean '53	1077	5.0	21443
Lockshore Golden Locks '36	836	4.3	19264
Lockshore Jarrett's Irene '53	860	4.4	19167
Gayhead's Capt. 's Faith '51	851	4.4	19116
Innisfree S. Joan '52	887	4.6	19114
Ideal's Superior's Dot '57	955	5.0	18945
Langwater Acme's Edelweiss '58	837	4.4	18844
Fairlawn Actor's Helena '54	863	4.6	18625
Celebrity Farms Faithful '57	916	4.9	18558
Charlescote Progress '41	894	4.8	18557
Average based on last 5 yrs. prod.	11834	5.1	598
SENIOR 2			
Ideal's Superior's Jenny '56	1092	5.3	20530
Allerton Hill Butterfat Faith '55	850	4.3	19666
Ideal's Admiral's Betsy '55	1032	5.3	19207
Ideal's Beacon's Kathy '57	869	4.7	18364
Ideal's Beacon's Betty Lue '52	890	4.8	18186
Gippy Chief's Corinne '50	798	4.4	17843
Ideal's Standbest Dot '52	901	5.0	17737
Ideal's Superior's W. Susie '57	901	5.1	17678
Sadie's Cathedral Jewell '37	781	4.4	17629
Ideal's Mariner's Lucy Jane '55	908	5.1	17623
Average based on last 5 yrs. prod.	11387	5.0	572
JUNIOR 2			
Oram's Don's Cordelia '58	952	4.9	19234
Ideal's Beacon's Marcia '53	925	4.9	18761
Ideal's Enterprise's Betsy '57	890	4.8	18471
Dunwalke Desirer '52	867	4.7	18194
Ideal's Beacon's Monita '54	954	5.2	18148
Hominy Hill Betty '48	924	5.1	18094
Flying Horse M's Joy '56	927	5.1	18069
Lockshore Golden Locks '35	707	3.9	18034
Ideal's Beacon's Chick '57	792	4.4	17977
Ideal's Superior's Susanne '54	905	5.1	17742
Average based on last 5 yrs. prod.	11105	5.0	559
All Ages Ave. based on last 5 yrs. prod.	12386	5.0	619

Based on Fat Production

	Lbs. Milk	% B. F.	Lbs. B. F.
MATURE			
U. of A. Lubas Eldorene 9 yrs. '56	20277	6.6	1350
Ideal's Beacon's Betty Lue 7 yrs. '57	28371	4.7	1339
Dotty of West Side Farm 11 yrs. '54	25338	5.2	1329
Ideal's Beacon's Maisie 5 yrs. '57	26182	5.0	1322
Ideal's L. D. 's Trixie 6 yrs. '54	23141	5.6	1313
Ideal's Claremont's D. Susie 9 yrs. '58	23541	5.5	1303
U. of A. Lubas Eldorene 7 yrs. '54	19501	6.5	1279
Ideal's Rose King's W. Susie 5 yrs. '58	20676	6.0	1240
Haddons M. Ida 7 yrs. '58	28787	4-3	1235
Ideal's L. D. 's Trixie 8 yrs. '56	22255	5.5	1235
Average based on last 5 yrs. prod.	14301	4.9	703
SENIOR 4			
Ideal's Claremont's Netoria '54	20792	5.8	1213
Ideal's G. S. Rosette '55	20282	5.7	1157
Ideal's L. D. 's Ella Mae '51	23744	4.7	1137
King's Millie of Mercer '54	19650	5.7	1123
Ideal's L. D. 's Beaut '53	22220	5.0	1120
Anesthesia Faith of Hill Stead '25	19741	5.6	1112
Sunny Acres Surrogate's Susan '52	20220	5.4	1093
St. Albans Monarch Pretty Spot '55	21324	5.0	1086
Alfalfa Farm Primrose '42	17564	6.2	1083
Ideal's L. D. 's Marnetta '58	21281	5.0	1071
Average based on last 5 yrs. prod.	13364	5.0	667
JUNIOR 4			
Ideal's Superior's Jenny '58	24864	5.3	1315
Ideal's Pharaoh's Betty May '54	21063	5.7	1209
Tarbell Farms Royal Lenda '40	20508	5.4	1109
LushAcres Hermes' Quest '57	17529	6.3	1104
Ideal's Rose King's W. Susie '57	18668	5.8	1090
Commander's Blanche of Mercer '55	19856	5.3	1063
Langwater Petite '49	16991	6.0	1027
Bournedale Princess Coronet '41	18859	5.4	1019
Welcome In Royal Hollara '52	20317	4.9	1014
Ideal's L. D. 's Charm '53	19284	5.2	1007
Average based on last 5 yrs. prod.	13065	5.0	652
SENIOR 3			
Flying Horse M's Joy '57	21971	5.3	1162
Ideal's G. S. ' Susie '54	18825	6.0	1130
Ideal's L. D. 's Patty '53	21139	5.2	1114
Rycklaver Radiant Actress '53	18769	5.8	1102
Ideal's Pharaoh's Maybelline '53	19116	5.5	1066
Ideal's Standbest Lulu '53	19028	5.6	1066
Ideal's Jubilee's Wilma '51	20079	5.2	1056
Lake Louise King's Denise '56	18630	5.6	1040
Red Cross May '51	16469	6.2	1034
Ideal's Standbest Mable '53	19357	5.3	1032
Average based on last 5 yrs. prod.	12628	5.0	634
JUNIOR 3			
Mendale King's Golden Jean '53	21443	5.0	1077
Ideal's G. S. Rosette '53	16510	6.1	1013
Tarbell Farms Peerless Margo '42	18501	5.5	1013
Ideal's L. D. 's Martha D. '57	17060	5.7	967
Whimsy May Day '43	17341	5.6	963
Alfalfa Farm Flute '39	16206	5.9	962
Ideal's Superior's Dot '57	18945	5.0	955
Ideal's Superior's Fairy '57	16671	4.8	953
Fairlawn K. Monella '57	17302	5.5	945
Grayce Farms G. Florrie '57	16634	5.6	927
Average based on last 5 yrs. prod.	11834	5.1	598
SENIOR 2			
Ideal's Superior's Jenny '56	20530	5.3	1092
Ideal's Admiral's Betsy '55	19207	5.3	1032
Howland Master's Celesta '56	17093	5.7	974
Green Meadow Melba '36	15342	6.3	963
Ideal's Rose King's W. Susie '55	16067	5.9	958
Ideal's Admiral's Dawn '54	16989	5.4	922
Brookwood Rita '40	16580	5.5	918
Ideal's Mariner's Lucy Jane '55	17623	5.1	908
Ideal's Standbest Dot '52	17737	5.0	901
Ideal's Superior's W. Susie '57	17678	5.1	901
Average based on last 5 yrs. prod.	11387	5.0	572
JUNIOR 2			
Hominy Hill Prince's Harp '54	16739	6.0	1017
Ideal's G. S. ' Marnetta '55	16394	5.9	977
Ideal's Superior's Girlie '54	16413	5.9	971
Ideal's G. S. ' Susie '53	15673	6.1	962
Ideal's G. S. ' Netora '57	14829	6.5	959
Ideal's Beacon's Monita '54	18148	5.2	954
Oram's Don's Cordelia '58	19234	4.9	952
Ideal's May Royal's Petunia '53	17449	5.3	937
Ideal's Standbest May Jewel '57	16696	5.6	932
Ideal's Superior's Cordelia '54	16334	5.7	931
Average based on last 5 yrs. prod.	11105	5.0	559
All Ages Ave. based on last 5 yrs. prod.	12386	5.0	619

Class Leader records official to June 4, 1958 are included in this list.

(The date after each cow's name denotes the year in which record became official.)

TEN LEADING COWS at VARIOUS AGES

Advanced Registry - 305 - 2X Class

Based on Milk Production

	Lbs. B. F.	% B. F.	Lbs. Milk
MATURE			
Highfield Royal Skilla 10 yrs. '58	797	4.1	19495
Fairlawn Actor's Indigo 8 yrs. '54	838	4.5	18494
Elm's Barbara Rose 6 yrs. '48	869	4.8	17844
Sunshine's Maxim Dell 7 yrs. '52	728	4.1	17719
Western Glow Butterfat Miss 12 yrs. '52	921	5.2	17585
Elm's Barbara Rose 7 yrs. '49	842	4.8	17549
Osborne Hill Etta 8 yrs. '54	801	4.6	17412
Fairlawn Actor's Indigo 7 yrs. '52	825	4.7	17362
Silverwood Diana 12 yrs. '31	717	4.1	17100
Western Glow Butterfat Miss 14 yrs. '55	790	4.6	17074
Average based on last 5 yrs. prod.			
SENIOR 4			
Normandy Moonbeam '58	860	5.0	17314
Wolfpen Gem '56	687	4.0	17099
Lockshore Golden Locks '37	682	3.9	17096
Tarbell Kel Winsome '55	808	4.9	16338
Birchtree Rena's Valentine '54	798	5.1	15611
Elmhaven Bella '57	650	4.2	15351
Riverview General's Marigold '54	809	5.3	15082
Cloverdale W. Songstress '54	642	4.2	15082
Nyala's Indpenedent Spitfire '49	668	4.4	14899
Rex's Cola of Mt. Ararat '50	591	3.9	14888
Average based on last 5 yrs. prod.			
JUNIOR 4			
Sun-Blest Farms Pearlite '53	779	4.5	16992
Dunwalke Governess's Daughter '47	734	4.6	15789
Maxvale's General's Corlee '50	842	5.4	15429
Birchtree Monoque '52	672	4.4	15054
Senrab Lucky Irene '55	637	4.2	15001
Matapa Lou-Boy's Sandy '48	796	5.3	14784
Dorella Elect's Cleo '49	719	4.8	14742
Grassland Zenoria '30	608	4.1	14725
Mariondale Emmaline '40	729	5.0	14555
Meadow-Gold Rosabell '44	733	5.1	14372
Average based on last 5 yrs. prod.			
SENIOR 3			
Normandy Moonbeam '57	816	4.5	17982
Elmhaven B Fran '57	692	4.2	16429
Western Glow Noble May '43	734	4.8	15045
Biscoe Heartsease Betty '44	752	5.0	14965
Grassland Valstar '43	643	4.3	14685
Henslee Farms Lady Samala '57	671	4.6	14614
Rock Creek Madwatch '42	749	5.2	14262
Laurel Mills Lady Gertrude '56	689	4.8	14166
Hildiemaid Pre Honor B. '56	554	3.9	14035
Chuckluck Lady Lovely '49	661	4.7	13974
Average based on last 5 yrs. prod.			
JUNIOR 3			
Dunwalke Buttercup's Governess '42	660	4.3	15366
Rock Creek Parisian '43	759	5.0	15151
Modeel S. Rose '47	661	4.4	14913
Tarbell Royalist Glencannon '55	769	5.1	14859
Dunwalke Gab's Luella '58	768	5.3	14578
Shoal Falls Golden Mary '54	674	4.6	14488
Maggie's Snowdrop '34	668	4.6	14431
Dunwalke Dessa '54	699	4.8	14374
Norgert's Val. Queenida '56	624	4.3	14237
Wheeler Farm's May '42	628	4.4	14073
Average based on last 5 yrs. prod.			
SENIOR 2			
Senrab Lucky Irene '54	619	4.3	14180
Eastleigh C. Welcome '58	654	4.7	14017
Butterton Royalist's Lucy '53	670	4.9	13606
Carol of Silver Maples '31	591	4.4	13423
Edisto Farms G. Lucile '55	693	5.2	13328
Farmhill R. Jeannine '40	580	4.3	13208
Western Glow Jean's Gloria '43	700	5.3	13115
Rougilla Baroness Juno '53	530	4.0	13022
Wernida Adonna '51	526	4.0	12871
Elmcrest Prophet's Pauline '51	660	5.1	12870
Average based on last 5 yrs. prod.			
JUNIOR 2			
Sunny View King's Remembrance '50	726	4.9	14802
Elmhaven B Barbara '56	577	4.2	13519
Two Brooks Verbena '50	557	4.1	13369
Norgert's Val. Queenida '55	576	4.3	13340
Lad's Violet of Prestdale '47	590	4.4	13224
Rock Creek Donna '47	612	4.6	13053
B. H. H. Valor's Wanda '51	620	4.7	13005
Matapa Consul's Senorita '51	743	5.7	12957
Rock Creek June Rose '45	591	4.5	12915
Prairie Bloom Boots '41	609	4.7	12851
Average based on last 5 yrs. prod.			

Based on Fat Production

	Lbs. Milk	% B. F.	Lbs. B. F.
MATURE			
Western Glow Butterfat Miss 12 yrs. '52	17585	5.2	921
Ideal's Beacon's Nora 8 yrs. '58	16694	5.2	875
Elm's Barbara Rose 6 yrs. '48	17844	4.8	869
Imp. Hilltop Butterfat's Clara 7 yrs. '32	15963	5.4	860
Gardenville Supreme's Chime 6 yrs. '53	15733	5.3	844
Elm's Barbara Rose 7 yrs. '49	17549	4.8	842
Fairlawn Actor's Indigo 8 yrs. '54	18494	4.5	838
Cedarcroft Jessie 6 yrs. '51	16197	5.1	829
Fairlawn Actor's Indigo 7 yrs. '52	17362	4.7	825
McDonald Farms Ideal Nova 7 yrs. '56	14479	5.6	817
9403 4.9 457			
SENIOR 4			
Normandy Moonbeam '58	17314	5.0	860
Riverview General's Marigold '54	15082	5.3	809
Tarbell Kel Winsome '55	16338	4.9	808
Primrose Lea of Burger's Place '47	14059	5.7	802
Birchtree Rena's Valentine '54	15611	5.1	798
Chuckanut Elegance '39	14710	5.4	797
Fer-Manor Mary Sue '54	12868	6.0	782
Fer-Manor Martha '52	12700	6.0	763
Daybreak Elaine '55	13146	5.7	750
Brookdell King's Hilma '57	14116	5.3	742
8961 4.9 442			
JUNIOR 4			
Maxvale's General's Corlee '50	15429	5.4	842
Matapa Lou-Boy's Sandy '48	14784	5.3	796
Rock Creek Fanciful '42	14312	5.5	783
Sun-Blest Farms Pearlite '53	16992	4.5	779
Hi-Hopes Winner's Lustre '52	13460	5.6	761
Alfalfa Farm Flute '40	12499	6.1	756
Gardenville Supreme's Chime '50	13309	5.6	751
Dorella Royal's Synthia '51	12978	5.7	748
Cedarcroft Master's Alicia '53	13368	5.5	740
Dunwalke Governess's Daughter '47	15789	4.7	734
8681 4.9 428			
SENIOR 3			
Normandy Moonbeam '57	17982	4.5	816
Tideland Lodestar's Annie '57	13174	6.1	804
Matapa Consul's Senorita '53	13902	5.5	776
Yellow Creek King's Bea '50	13403	5.6	755
Biscoe Heartsease Betty '44	14965	5.0	752
Johnson's Betty's Patsy '43	11604	6.5	751
Rock Creek Madwatch '42	14262	5.3	749
Western Glow Noble May '43	15045	4.9	734
Dunwalke Gab's Lucerne '57	13811	5.2	724
Norgert's S. General's Dewdrop '56	12389	5.8	719
8408 5.0 417			
JUNIOR 3			
Gladiola's Aneta '49	14014	5.5	784
Tarbell Royalist Glencannon '55	14859	5.1	769
Dunwalke Gab's Luella '58	14578	5.3	768
Rock Creek Parisian '43	15151	5.0	759
Honey's Honora of C. D. '52	13245	5.6	747
Rock Creek Fanciful '41	13295	5.5	724
Convent's A. Fantasy '36	12795	5.6	721
Lady's Pet of Betts Homestead '42	13327	5.4	720
Maxvale's General's Corlee '49	12980	5.5	717
Fer-Manor Don's Caloma '54	12103	5.8	704
8100 5.0 403			
SENIOR 2			
Western Glow Jean's Gloria '43	13115	5.3	700
Edisto Farms G. Lucile '55	13328	5.2	693
Cedarcroft Master's Jeanette '52	11656	5.9	690
Monterey Caroline '47	11538	5.9	685
Butterton Royalist's Lucy '53	13606	4.9	670
Western Glow F La Vern '56	11753	5.6	661
Elmcrest Prophet's Pauline '51	12870	5.1	660
Eastleigh C. Welcome '58	14017	4.7	654
Western Glow Merry Lee '52	11256	5.7	642
Cedarcroft Bonita '49	10551	6.0	638
7448 4.9 368			
JUNIOR 2			
Matapa Consul's Senorita '51	12957	5.7	743
Sunny View King's Remembrance '50	14802	4.9	726
Dunwalke Gab's Luella '57	12756	5.2	665
Spencer's Landing Drucilla '48	10435	6.2	652
Tohickon Creek Hattie '55	11200	5.7	648
Skyline Crusader's Wanda '46	11741	5.5	646
Clearview Farms H. Princess '58	12822	5.0	646
McDonald Farms Miss Verarose '57	11833	5.5	646
Lady's Pet of Betts Homestead '41	12618	5.1	645
Matapa Honey's Adabelle '51	11743	5.4	636
7300 4.9 360			
All Ages Ave. based on last 5 yrs. prod. 8142 4.9 401			

Class Leader records official to June 4, 1958 are included in this list.

(The date after each cow's name denotes the year in which record became official.)

TEN LEADING COWS at VARIOUS AGES

Advanced Registry - 305 - 3X Class

Based on Milk Production

MATURE	Lbs. B. F.	% B. F.	Lbs. Milk
Golden Harvest Gretchen 8 yrs. '55	829	4.0	20537
Justaplain Rita 9 yrs. '57	959	4.8	19844
Guernsey Good Will 6 yrs. '47	861	4.3	19634
Ivy Oak Belle's Jingle 10 yrs. '53	1030	5.3	19254
Ivy Oak Belle's Jingle 8 yrs. '51	1045	5.4	19239
Willowmere Pearl 7 yrs. '48	854	4.4	19219
Ideal's Peter's May Jewel 10 yrs. '54	1012	5.2	19124
Rycklaver Estelle 7 yrs. '52	864	4.5	19043
Brandywine Manor Verna 9 yrs. '49	796	4.2	18835
Mendale King's Golden Jean 7 yrs. '57	863	4.7	18304
Average based on last 5 yrs. prod.			
SENIOR 4			
Ideal's Dandy Boy's Babs '56	885	4.7	18822
Ideal's Supreme's Netoria '50	817	4.6	17571
Queen's Wilheminia '47	765	4.3	17475
Grayce Farms F. P. Shirley '55	867	4.9	17368
Grayce Farms F. P. Mirth '56	822	4.8	17135
Damian Victor's Leza '57	936	5.7	16437
Tarbell Gallant Royalenda '53	809	4.9	16431
Flying Horse General's Holly '53	850	5.1	16392
Mulhocaway Butterfat Rosetta '50	807	4.9	16319
Ideal's L. D.'s Pearlette '49	762	4.7	16121
Average based on last 5 yrs. prod.			
JUNIOR 4			
Rycklaver Estelle '49	907	4.9	18213
Yellow Creek King's Marcelle '53	772	4.5	17049
Santa Ynez Valor's Beth '49	725	4.2	16999
Maggie's Snowdrop '35	788	4.7	16967
Wey Acres Templar's Lil '50	757	4.5	16536
Uwharrie Foremost Affection '54	728	4.4	16352
Pleasant View Maxim Darlene '54	686	4.2	16035
Kinsey Farm's Queenie '55	722	4.5	15863
Henslee Farm Renown's Beauty '51	713	4.5	15845
Hideaway K Princess Pan '55	729	4.6	15825
Average based on last 5 yrs. prod.			
SENIOR 3			
Quanqual Buttercup '35	731	4.5	16314
McDonald Farms Nestafette '52	788	4.9	15904
Flying Horse General's Holly '52	836	5.2	15874
Grayce Farms F. P. Shirley '54	799	5.0	15862
Bluff View Queen Lucille '56	770	4.8	15749
Old Acres R. Jeanette '53	751	4.7	15745
Ideal's Superior's Orpha '55	808	5.1	15741
Ideal's Superior's Odetta '55	760	4.9	15258
Sterling Aleeta '56	867	5.7	15146
Walnut Crest Patriot's Peggy '47	667	4.4	15107
Average based on last 5 yrs. prod.			
JUNIOR 3			
Wey Acres Templar's Lil '49	791	4.8	16405
McDonald Farms Miss Sally '57	788	4.9	16117
Lockshore Sunflame's Tamie Lee '55	753	4.7	15896
Shining Star Storrs '51	757	4.8	15601
Maegeo Dynamo's Ona '53	641	4.2	15113
Goodleigh Consort Sunola '48	662	4.4	14774
Ideal's Noranda's Betty '47	657	4.4	14759
Sunny Acres Surrogate's Susan '51	747	5.0	14690
Mulhocaway Queen Rubia '54	737	5.0	14637
Haven Hill Melba's S. Hester '53	673	4.6	14558
Average based on last 5 yrs. prod.			
SENIOR 2			
Hominy Hill Princess Rose '48	729	4.4	16485
Nyala's Independent Spitfire '47	695	4.3	15853
Ben Tulloch Royal Blossom '51	717	4.5	15685
Quanqual Buttercup '34	633	4.3	14601
Caumsett Ocean Virginia '48	658	4.5	14498
Ideal's Gallant's Trixie '55	666	4.7	14163
Celebrity of Penn Villa '51	632	4.4	14093
Charlescote Noblesse '54	605	4.3	14069
Lerson Lawn King's Consort '54	612	4.4	13735
Stonybrook Hollistar's Wonder '49	562	4.0	13734
Average based on last 5 yrs. prod.			
JUNIOR 2			
Lockshore Sunflame's Tamie Lee '54	753	4.3	17416
Flying Horse Rose's Norma '57	708	4.6	15303
Maple Lane Princess Theresa '51	673	4.5	14665
Wey Acres Templar's Lil '48	665	4.5	14654
Larches Senorita Mamie '57	638	4.4	14594
Flying Horse M's Vera '57	672	4.7	14424
Hominy Hill Prince's Sunny '55	740	5.1	14363
Green Acres Flicka '46	675	4.7	14316
Cliff Dell's Bonny Bess '52	672	4.7	14269
Dusty's Josy of Monterey '51	582	4.7	13594
Average based on last 5 yrs. prod.			

Based on Fat Production

MATURE	Lbs. Milk	% B. F.	Lbs. B. F.
Ivy Oak Belle's Jingle 8 yrs. '51	19239	5.4	1045
Ivy Oak Belle's Jingle 10 yrs. '53	19254	5.3	1030
Hill Girt Chevalier's Violet 6 yrs. '51	17597	5.7	1013
Ideal's Peter's May Jewel 10 yrs. '54	19124	5.2	1012
Justaplain Rita 9 yrs. '57	19844	4.8	959
Zeitler's Prediction Orpha 5 yrs. '56	17093	5.5	941
Clarheart's Dainty 8 yrs. '51	16936	5.4	929
Sister Sue of Green Acres 5 yrs. '48	16077	5.6	900
Matapa El Toro's Valerie 5 yrs. '47	18149	4.7	870
Fancier's Wonder of Homestead 7 yrs. '54	16322	5.3	867
10837 4.8 517			
SENIOR 4			
Damian Victor's Leza '57	16437	5.7	936
Hominy Hill Prince's Harp '56	15552	6.0	934
Ideal's Dandy Boy's Babs '56	18822	4.7	885
Grayce Farms F. P. Shirley '55	17368	4.9	867
Flying Horse General's Holly '53	16392	5.1	850
Foremost Royal's Rose '49	15265	5.5	839
Grayce Farm F. P. Mirth '56	17135	4.8	822
Gardenville King's Ellen '50	15436	5.3	819
Ideal's Supreme's Netoria '50	17571	4.6	817
Tarbell Gallant Royalenda '53	16431	4.9	809
10340 4.9 503			
JUNIOR 4			
Rycklaver Estelle '49	18213	4.9	907
Adohr Hornet's Flossie '58	14453	5.6	816
Adohr Clipper's Jannette '52	13264	6.0	804
Flying Horse General Belletta '57	14232	5.6	801
Maggie's Snowdrop '35	16967	4.7	788
Ideal's Peter's Miriam '48	15253	5.0	774
Yellow Creek King's Marcelle '53	17049	4.5	772
Cowham Farm's Emolea '50	14615	5.2	769
Douglaston Challenger's Clara '56	14793	5.1	761
Wey Acres Templar's Lil '50	16536	4.5	757
10011 4.9 487			
SENIOR 3			
Sterling Aleeta '56	15146	5.7	867
Flying Horse General's Holly '52	15874	5.2	836
Red Cross Noble Polly '53	13441	6.0	817
Ideal's Superior's Orpha '55	15741	5.1	808
Grayce Farms F. P. Shirley '54	15862	5.0	799
McDonald Farms Nestafette '52	15904	4.9	788
Howland Master's Lute '55	13978	5.5	778
Hominy Hill Princess Verna '58	14642	5.3	771
Bluff View Queen Lucille '56	15749	4.8	770
Ideal's Superior's Cordelia '55	13951	5.4	762
9578 4.9 471			
JUNIOR 3			
Wey Acres Templar's Lil '49	16405	4.8	791
McDonald Farms Miss Sally '57	16117	4.9	788
Flying Horse Gen. Lucky Girl '56	14548	5.3	773
Ideal's Rose King's Annamae '55	12575	6.0	761
Adohr Hornet Creamella '57	13818	5.5	758
Shining Star Storrs '51	15601	4.8	757
Convent's P. Meadow '47	13967	5.3	753
Lockshore Sunflame's Tamie Lee '55	15896	4.7	753
McDonald Farms Miss Snooks '57	13092	5.8	753
Sunny Acres Surrogate's Susan '51	14690	5.0	747
9366 4.9 463			
SENIOR 2			
Hominy Hill Princess Rose '48	16485	4.4	729
Ben Tulloch Royal Blossom '51	15685	4.5	717
Ideal's Standbest S. Susie '58	11494	6.1	704
Nyala's Independent Spitfire'47	15853	4.3	695
Burch's Butterfat Ellen '50	13528	5.0	688
Hominy Hill Princess Verna '56	12601	5.4	678
Ideal's Gallant's Trixie '55	14163	4.7	666
Ideal's L. D.'s Nola '55	11635	5.6	660
St Albans A Grand A V Roxie '52	13506	4.8	659
Caumsett Ocean Virginia '48	14498	4.5	656
8670 4.9 426			
JUNIOR 2			
Lockshore Sunflame's Tamie Lee '54	17416	4.3	753
Hominy Hill Prince's Sunny '55	14363	5.1	740
Golderdale Golden Princess '57	12204	6.0	729
Sterling Victory '52	13566	5.3	725
Howland Jerry's Drusilla '56	13393	5.4	723
Adohr Hornet Creamella '56	12973	5.5	714
Howland Jerry's Darcy '57	12420	5.7	711
Flying Horse Rose's Norma '57	15303	4.6	708
Flying Horse General's Betsy '55	13193	5.3	705
Ideal's S. R. K. Floss '56	11725	5.8	678
8602 4.9 422			

All Ages Ave. based on last 5 yrs. prod. 9526 4.9 464

Class Leader records official to June 4, 1958 are included in this list.
(The date after each cow's name denotes the year in which record became official.)

TEN LEADING COWS at VARIOUS AGES

Herd Improvement Registry - 305 - 2X Class

Based on Milk Production

MATURE	Lbs. B. F.	% B. F.	Lbs. Milk
Lockshore Jarrett's Irene 7 yrs. '58	836	3.8	21782
Langmeadow Calicia 7 yrs. '58	1006	4.9	20378
Lockshore Jarrett's Irene 6 yrs. '57	809	4.0	20101
Char-Lane E. Nancy 5 yrs. '58	861	4.5	18933
Lockshore Jarrett's Irene 5 yrs. '55	750	4.0	18691
Willow Brook Monarch's Envy 8 yrs. '54	789	4.4	17835
Lakewood Fairlawn 11 yrs. '57	851	4.8	17728
Wolfpen Gem 5 yrs. '57	720	4.1	17671
Ideal's Superior's Girlie 6 yrs. '58	973	5.5	17619
Mt. Fair Mistress Nobella 8 yrs. '57	699	4.0	17546
Average based on last 5 yrs. prod.			
SENIOR 4			
Belmont View Bonwick Alma '57	773	4.8	16127
Lockshore Jarrett's Irene '54	690	4.4	15653
Separate Dandelion '56	707	4.6	15457
Haddon's J. Dutchess '58	733	4.8	15202
Auer Performer's Bertha '57	697	4.6	15107
Gwyn Careg Assam's Anita '56	653	4.4	14729
Mulhocaway Bell Diligence '58	743	5.1	14575
Ideal's Gallant's Morna '57	645	4.4	14573
Highland Chief's Patsy '58	636	4.4	14558
Toponis Veteran's Lana '56	600	4.1	14380
Average based on last 5 yrs. prod.			
JUNIOR 4			
Western Glow Warrior's Blanche '58	866	5.3	16334
Harrington's Julie Ann '53	858	5.4	15807
Haddon's J. Tina '57	714	4.6	15514
Golden Charm Fame's Colleen '58	679	4.4	15434
Bedlam Lill Lenfestey '58	626	4.2	15048
Fawn Isle F's Rosette '54	605	4.1	14556
Richview Jay's Virginia '57	626	4.3	14446
Alfadino Farm Radiant Bess '53	635	4.4	14425
Monterey Carolita '53	628	4.3	14398
Modeel Melvin's Petunia '55	616	4.2	14377
Average based on last 5 yrs. prod.			
SENIOR 3			
Suneslope's Buzz Bobette '57	627	4.2	15086
Separate Dandelion '55	643	4.3	14691
Old Homestead Countess '55	875	6.0	14525
Snow Summit Polly '57	825	5.7	14497
Kennersley Audrey '56	602	4.1	14339
Cedar Brook Majors Barbara '56	657	4.7	14129
Jo-Be Dude's Heloise '58	734	5.2	14023
El Moore Farm Peter's Ann '56	672	4.8	13954
Ideal's L. D.'s Betsy '57	674	4.8	13934
Bayville Royal Elsie '58	546	4.0	13756
Average based on last 5 yrs. prod.			
JUNIOR 3			
Chappell's Nettie '57	649	4.2	15271
Nyala Honor's Cowslip '56	701	4.7	15055
Pond Acre Farm's Marigold '55	862	5.7	15026
SuneslopesGene's Elvira '54	633	4.2	14975
Idacrest B. Marylou '57	617	4.2	14673
Western Glow Warrior's Blanche '56	778	5.3	14555
Pre-Eminent Nara '55	707	4.8	14477
Golden Charm Fame's Colleen '57	704	4.9	14474
Argilla Flo's Holly '58	637	4.4	14467
Matapa Honey Lucinda '54	725	5.1	14221
Average based on last 5 yrs. prod.			
SENIOR 2			
Kenmax Leader's Lolita '56	595	4.0	15046
Colbys Glana '57	732	5.0	14726
Greenway Joyce '56	682	4.8	14133
Western Buttercup's Ideal '57	603	4.3	13996
Five Star Charissa '54	571	4.1	13920
Auer Performer's Rosalie '55	622	4.6	13578
Quarry Valley Ambler's Gretta '57	709	5.2	13534
Suneslope's Perfection Elect '55	611	4.6	13247
B. H. H. Majesty's Winona '57	765	5.8	13184
Western Connie's Cutie '57	542	4.2	13027
Average based on last 5 yrs. prod.			
JUNIOR 2			
Pansy's Smilin' Princess '56	730	5.1	14341
Mulhocaway Holly Finesse '55	615	4.5	13460
Royal Acres Eskimo Flo '53	713	5.3	13368
Suneslope's Gene's Elvira '53	593	4.4	13362
Elvadale S. P. Gretta '58	583	4.4	13334
Mordington Roamer's Susannah '58	562	4.2	13236
Emory's St. Patrick Gail '57	561	4.3	13178
Housley's Gay Lassie '58	584	4.4	13174
Golden Charm Fame's Colleen '56	611	4.8	12841
Cameo Cavalier's Fay '54	555	4.3	12837
Average based on last 5 yrs. prod.			

Based on Fat Production

MATURE	Lbs. Milk	% B. F.	Lbs. B. F.
Langmeadow Calicia 7 yrs. '58	20378	4.9	1006
Ideal's Superior's Girlie 6 yrs. '58	17619	5.5	973
Scudder Ranch General's Gem 6 yrs. '58	16464	5.4	893
Rosewood Crescent's Diadem 8 yrs. '57	14256	6.2	882
Scudder Ranch General's Gem 5 yrs. '57	16127	5.4	873
Char-Lane E. Nancy 5 yrs. '58	18933	4.5	861
Maurana Oberon's Patty 7 yrs. '57	17128	5.0	855
Locust Grove I. Berta 8 yrs. '57	16988	5.0	852
Lakewood Fairlawn 11 yrs. '57	17728	4.8	851
Lake Louise King's Karen 5 yrs. '58	15525	5.5	850
8385 4.8 399			
SENIOR 4			
River View Twinkle Star '57	12995	6.4	826
Columbia Gorge Azalia '55	13318	6.0	811
Rieflin Farm's Beatrice Valor '57	12719	6.3	800
Silver Mt. Imperial's Rosette '56	12242	6.5	793
Belmont View Bonwick Alma '57	16127	4.8	773
Elmwood Adele '57	13021	5.8	757
Norgert's S. General's Dewdrop '57	12526	6.0	755
Scudder Ranch Generals Gem '56	13990	5.3	753
Dorella Guardsmans Penny '57	13595	5.5	746
Mulhocaway Bell Deligence '58	14575	5.1	743
8152 4.9 397			
JUNIOR 4			
Western Glow Warrior's Blanche '58	16334	5.3	866
Harrington's Julie Ann '53	15807	5.4	858
B. H. H. Majesty's Winona '58	14111	5.8	816
Yellow Creek S. Spotta '57	13678	5.5	748
Fairley Farm Hestor '55	13371	5.5	747
Honey's Honora of C. D. '53	14187	5.2	747
Brandon A. Alice '48	13692	5.4	743
Gwendale Vallie Gayle '56	14295	5.1	733
Alyce D. '57	13792	5.3	727
Haddon's J. Tina '57	15514	4.6	714
7992 4.9 389			
SENIOR 3			
Old Homestead Countess '55	14525	6.0	875
Snow Summit Polly '57	14497	5.7	825
Gwendale Vallie Nancy '53	13066	5.7	757
Jo-Be Dude's Heloise '58	14023	5.2	734
Crocker's Helena Kay '52	12842	5.5	707
Pond Acre Farm's Frolic '56	11343	6.2	707
Maplevale Dandy Rena '56	11372	6.2	701
Leeside Atlantic Solitaire '58	13362	5.1	686
Zeitler Actor's Lizzy '58	11441	6.0	685
Golden Charm General Pixie '56	12672	5.4	684
7661 4.9 376			
JUNIOR 3			
Pond Acre Farm's Marigold '55	15026	5.7	862
Polytechnic Jepson Alert '56	11509	7.2	829
Western Glow Warrior's Blanche '56	14555	5.3	778
Plainview Farm's Proud Vanity '57	9996	7.6	760
Langmeadow Calicia '54	13774	5.4	749
Graysmarsh F. Mitzie '56	13796	5.4	747
Russellhurst Veda '58	13734	5.4	742
Matapa Honey Lucinda '54	14221	5.1	725
Graysmarsh F. Might '56	13115	5.5	720
Fairley Farm Hestor '53	12762	5.5	711
7474 4.9 367			
SENIOR 2			
B. H. H. Majesty's Winona '57	13184	5.8	765
Colbys Glana '57	14726	5.0	732
Quarry Valley Ambler's Gretta '57	13534	5.2	709
Greenway Joyce '56	14133	4.8	682
Zeitler Actor's Lizzy '57	11693	5.7	665
Mt. Paul Hope '54	11592	5.6	658
Pansy of Hazy Hills '55	11851	5.5	656
Sunnycrest Honey's Calico '58	11963	5.3	635
Mulhocaway Lovely Flo '58	11272	5.6	635
South View Burt's Dolly '55	12324	5.1	628
7170 4.9 351			
JUNIOR 2			
Pansy's Smilin' Princess '56	14341	5.1	730
Royal Acres Eskimo Flo '53	13368	5.3	713
Western Glow Della Lou '57	11719	5.8	682
Fredella A. Nanette '56	11974	5.5	664
Van Belle Cherub's Starene '58	11549	5.7	657
Pond Acre Farm's Marigold '54	11256	5.8	653
Rosymorn High Silvia '55	11656	5.5	637
Argilla Elite's Ruth '57	12009	5.3	636
Russellhurst Veda '56	12165	5.2	635
Nyala Honor's Cowslip '55	12209	5.1	624
6937 4.9 337			

All Ages Ave. based on last 5 yrs. prod. 7804 4.8 377

Class Leader records official to June 4, 1958 are included in this list.

(The date after each cow's name denotes the year in which record became official.)

TEN LEADING COWS at VARIOUS AGES

Herd Improvement Registry - 305 - 3X Class

Based on Milk Production

	Lbs. B. F.	% B. F.	Lbs. Milk
MATURE			
Sheldegren Evadne 7 yrs. '54	917	4.3	21300
Spruce Run Marvel's Dora 7 yrs. '55	747	4.2	17660
Taylor's Starbell Lou 7 yrs. '52	746	4.2	17660
Nyala Prince's Glory 8 yrs. '57	918	5.4	17150
Mt. Ephraim Princess Faithful 5 yrs. '57	812	4.8	17048
Delwake Gloria 6 yrs. '54	773	4.5	16925
Evolene of Pleasant View 8 yrs. '53	692	4.1	16819
Bonni-Acres Bella 8 yrs. '55	672	4.0	16473
Clarion Farms Lulu Belle 8 yrs. '54	647	3.9	16431
Golden Harvest Valshadow 8 yrs. '57	734	4.6	16119
Average based on last 5 yrs. prod.			
SENIOR 4			
Golden Harvest Commander Mate '58	757	4.7	15946
Maegeo Winner's Halo '55	652	4.3	14995
Forge Hill Chalonez '58	726	4.9	14819
Forge Hill Chal Kathy '58	663	4.5	14797
Forge Hill Chalyn '58	650	4.7	13929
Golden Harvest C. Hickory '58	698	5.0	13841
Mulhocaway Queen Nipa '57	663	4.8	13752
Sheldegren Trusal '55	708	5.2	13574
Allerton Hill Butterfat Laurie '57	576	4.3	13519
Sheppard Farm's Eve '53	623	4.8	13113
Average based on last 5 yrs. prod.			
JUNIOR 4			
Attebroc Kenyon Bella '58	766	4.6	16531
Riverview General's Mignonette '57	769	5.1	15131
Mulhocaway Prim Maiden '55	632	4.2	15038
Sheldegren Edna's Mary '55	756	5.1	14637
Caumsett Indian Lily '57	632	4.5	14183
Mulhocaway Queen Rubia '55	721	5.1	14126
Gaylord Radar's Precious '53	605	4.3	13781
Dinsmore Mayroyal Mabel '58	513	3.8	13507
Delwake G. H. Vivian '57	558	4.2	13274
Maplevale Emory's Queen '53	648	4.9	13184
Average based on last 5 yrs. prod.			
SENIOR 3			
Sheldegren Verdine '56	760	4.5	16631
Pine Grove P. Rosalind '57	611	4.1	14796
Maegeo Winner's Feather '56	684	4.7	14450
Forge Hill Chalglorious '58	772	5.5	13923
Dunwalke Echo '55	666	4.8	13667
Forge Hill Pharaoh's Corinne '58	622	4.6	13546
Aurora Actorine '58	711	5.3	13513
Sheldegren Themis '58	659	4.9	13458
Attebroc Majesty's Prediction '57	607	4.7	13012
Sheldegren Noria '56	622	4.9	12744
Average based on last 5 yrs. prod.			
JUNIOR 3			
Wilgorlan Farms Snowdrop '58	746	4.5	16498
Coulee Country Buttergirl '57	682	4.6	14980
Sheldegren Abby Belle '56	606	4.4	13730
Golden Harvest Rose Betty '57	649	4.9	13205
Larches Senorita Sirius '57	646	5.0	13028
Valleyrun Melba's Gem '55	629	4.9	12820
Cragscut Reliant Tilly-Kay '57	665	5.2	12789
Sheldegren Valdette '54	573	4.4	12748
Nihighan Lacilla '58	496	3.9	12671
Bluff View Queen Hope '57	604	4.8	12579
Average based on last 5 yrs. prod.			
SENIOR 2			
Burkeville Pre Lady Rose '57	577	4.1	13950
Ideal's Pontius' Alice '56	658	5.3	12302
Sheldegren Wilful '56	533	4.4	12162
Maplevale Emory's Primrose '53	599	4.9	12055
Bayville Socute Odelia '57	561	4.7	12042
Superior Lily's Gal '58	587	4.9	12000
Sheldegren Edna's Helena '55	581	4.8	11985
Blakeford Prunella '57	554	4.7	11836
Golden Harvest Monarchs Patsy '57	536	4.6	11691
Mulhocaway Maidenly Beauty '55	479	4.1	11649
Average based on last 5 yrs. prod.			
JUNIOR 2			
Forge Hill Chal Mary Ann '57	760	5.1	14987
Hanover Hill T. Gaiety '58	688	5.0	13834
Blakeford Lavita '57	597	4.9	12130
Maegeo Crescent's Nella '57	552	4.6	12021
Golden Harvest Monarchs Coleen '57	651	5.5	11922
Forge Hill Chalglorious '57	605	5.2	11650
St. Albans Monarch GA Cup A '54	598	5.2	11304
Locust Lane M. H. Merry Girl '58	441	3.9	11257
Maegeo Leader's Xcelia '55	587	5.2	11244
Golden Harvest Rose Gladys '57	537	4.8	11224
Average based on last 5 yrs. prod.			

Based on Fat Production

	Lbs. Milk	% B. F.	Lbs. B. F.
MATURE			
Nyala Prince's Glory 8 yrs. '57	17150	5.4	918
Sheldegren Evadne 7 yrs. '54	21300	4.3	917
Blakeford Colleen 10 yrs. '57	15612	5.5	863
Mt. Ephraim Princess Faithful 5 yrs. '57	17048	4.8	812
Wilgorlan Farms Trophy 7 yrs. '57	15935	5.0	803
Pine Grove Farms Kester 11 yrs. '57	15285	5.2	796
Sheldegren Corilsa 6 yrs. '55	14634	5.4	792
Donna of Green Top Farm 6 yrs. '58	11928	6.6	786
Hillandale Cavalier's Ada 7 yrs. '58	13193	5.9	784
Ideal's G. S. ' Queen 5 yrs. '57	15287	5.1	780
9712 4.7 454			
SENIOR 4			
Golden Harvest Commander Mate '58	15946	4.7	757
Ideal's Comet's Trixie '56	13029	5.6	734
Forge Hill Chalonez '58	14819	4.9	726
Sheldegren Trusal '55	13574	5.2	708
Golden Harvest C. Hickory '58	13841	5.0	698
Forge Hill Chal Kathy '58	14797	4.5	663
Mulhocaway Queen Nipa '57	13752	4.8	663
Maegeo Winner's Halo '55	14995	4.3	652
Forge Hill Chalyn '58	13929	4.7	650
Sheldegren Mercy '56	11360	5.6	641
9295 4.8 447			
JUNIOR 4			
Riverview General's Mignonette '57	15131	5.1	769
Attebroc Kenyon Bella '58	16531	4.6	766
Sheldegren Edna's Mary '55	14637	5.1	756
Mulhocaway Queen Rubia '55	14126	5.1	721
Maplevale Emory's Rose Marie '53	11981	5.8	697
Sheldegren Elf '55	12314	5.5	676
Maplevale Emory's Queen '53	13184	4.9	648
Clarion Farms Tess '54	13015	4.9	639
Sheldegren Linette '53	12179	5.2	633
Sheldegren Corilisa '53	11996	5.2	633
9537 4.8 459			
SENIOR 3			
Forge Hill Chalglorious '58	13923	5.5	772
Sheldegren Verdine '56	16631	4.5	760
Polytechnic Jepson Rose '55	12505	5.6	711
Aurora Actorine '58	13513	5.3	711
Maegeo Winner's Feather '56	14450	4.7	684
Dunwalke Echo '55	13667	4.8	666
Sheldegren Themis '58	13458	4.9	659
Mendale King's Printess '57	12065	5.4	652
Mulhocaway Bell Hopeful '55	10975	5.8	645
Sheldegren Mercy '55	11498	5.5	634
9064 4.9 444			
JUNIOR 3			
Wilgorlan Farms Snowdrop '58	16498	4.5	746
Coulee Country Buttergirl '57	14980	4.6	682
Cragscut Reliant Tilly-Kay '57	12789	5.2	665
Golden Harvest Rose Betty '57	13205	4.9	649
Golden Harvest Rose Mary '57	12112	5.3	647
Larches Senorita Sirius '57	13028	5.0	646
Sheldegren Edna's Mary '54	12380	5.2	638
Valleyrun Melba's Gem '55	12820	4.9	629
Northfield Firo-Fly '54	12492	5.0	626
Forge Hill Chalonez '57	12361	5.0	624
8715 4.8 420			
SENIOR 2			
Ideal's Pontius' Alice '56	12302	5.3	658
Grain Meadow Oberland's Ruby '57	11349	5.6	631
Sheldegren Lydia '54	10930	5.5	603
Maplevale Emory's Primrose '53	12055	4.9	599
Eastleigh C. Enid of WTIC '56	11595	5.2	598
Superior Lily's Gal '58	12000	4.9	587
Sheldegren Edna's Helena '55	11985	4.8	581
Sheldegren Eden '56	11368	5.1	578
Burkeville Pre Lady Rose '57	13950	4.1	577
Bayville Socute Odelia '57	12042	4.7	561
8647 4.8 415			
JUNIOR 2			
Forge Hill Chal Mary Ann '57	14987	5.1	760
Hanover Hill T. Gaiety '58	13834	5.0	688
Golden Harvest Monarchs Coleen '57	11922	5.5	651
Forge Hill Chalglorious '57	11650	5.2	605
St. Albans Monarch GA Cup A '54	11304	5.2	598
Blakeford Lavita '57	12130	4.9	597
Golden Harvest Rose Mae '57	10751	5.5	595
Maegeo Leader's Xcelia '55	11244	5.2	587
Forge Hill D. Daffodill '56	10721	5.3	568
Maegeo Crescent's Nella '57	12021	4.6	552
8020 4.8 388			
All Ages Ave. based on last 5 yrs. prod. 9082 4.8 434			

Class Leader records official to June 4, 1958 are included in this list.

(The date after each cow's name denotes the year in which record became official.)

TEN LEADING COWS at VARIOUS AGES

Herd Improvement Registry - 365 - 2X Class

Based on Milk Production

	Lbs. B. F.	% B. F.	Lbs. Milk
MATURE			
Langmeadow Minnie 8 yrs. '57	1461	5.5	26695
Wadsworth Pride's Hildegarde 6 yrs. '58	837	3.6	23452
Shore Acres Olivia 10 yrs. '58	921	4.0	23109
Wadsworth Prides Hildegarde 5 yrs. '57	816	3.5	23107
Langmeadow Cameo 5 yrs. '57	1287	5.6	22811
Oelker Farm's Pansy 7 yrs. '56	902	4.1	21988
Wadsworth Pride's Ila 5 yrs. '58	860	4.1	20958
Maple View June Lady 7 yrs. '55	1012	4.8	20709
Longbarn C. Finch 7 yrs. '57	864	4.2	20668
Roamer's Diana 5 yrs. '55	830	4.1	20118
Average based on last 5 yrs. prod.			
SENIOR 4			
P. B. Butterfat Que Teska '58	1083	5.8	18662
Old Homestead Countess '56	1005	5.5	18387
Furlough's Judy '52	804	4.4	17954
Greenway Lilly '56	888	5.0	17726
Bess of Strahm's Farm '52	864	4.9	17376
Riverview General's Malita '58	1067	6.2	17333
Lockshore Sunflame's Tamie '56	798	4.7	16867
Star Valley Colorado '53	714	4.2	16721
Langhurst Lady Ellen '54	718	4.4	16459
Barnes Chief's Sally '51	845	5.1	16412
Average based on last 5 yrs. prod.			
JUNIOR 4			
Kenmax Leader's Lolita '58	820	4.0	20604
Belle of Fern Lane '52	824	4.5	17955
Wadsworth Prides Ila '57	764	4.3	17931
Roamer's Diana '54	696	3.9	17582
Broad Hill Josephine '54	836	4.7	17567
Langmeadow Minnie '53	885	5.0	17426
Holly of Smilin' Acres '54	968	5.6	17166
Pond Acre Farm's Irene '56	1042	6.1	17077
Delight of Dellahome '49	806	4.8	16692
Suneslope's Charming Bloom '56	971	5.8	16641
Average based on last 5 yrs. prod.			
SENIOR 3			
Wadsworth Pride's Hildegarde '55	749	3.6	20302
Old Homestead Dutchess '56	989	5.4	17983
Green Meads Dame Sunflower '57	886	5.0	17562
Furlough's Judy '51	799	4.5	17502
Valley Oaks Chic Bonanza '56	699	4.0	17267
Langhurst Lady Ellen '55	743	4.3	17004
Twin Meadows Beaulah '51	786	4.7	16654
Hathaway's Farm Belinda's Rose '57	826	5.0	16510
Umphrey's Butter Cup '52	897	5.4	16391
Wells Hill June '51	804	4.9	16352
Average based on last 5 yrs. prod.			
JUNIOR 3			
Levelland Farms Sandra '56	926	5.0	18677
Valley Oaks Chic Linda '56	826	4.9	16833
Pond Acre Farm's Idina's Lass '56	862	5.2	16520
Tarbox Farms Paula '58	843	5.2	16362
Kellogg Maxim Elsie Rose '49	714	4.4	16134
McDonald Farms Miss Tingle '58	763	4.8	16044
Suneslope's Charming Elite '55	762	4.7	16030
Pond Acre Farm's Irene '55	946	5.9	16030
Langmeadow Minnie '51	829	5.2	15807
Wadsworth Pride's Ila '55	670	4.2	15776
Average based on last 5 yrs. prod.			
SENIOR 2			
Auer Master's Rosebloom '50	805	4.6	17303
Wheeler Farms Sally '58	617	3.7	16497
Philghent's Francie '56	837	5.1	16139
Mt. Fair Mistress Nobella '51	687	4.3	15658
Meadow Brook Mary Elizabeth '47	757	4.9	15261
Burton Lane Romulus Royal Dora '56	679	4.5	15130
Wadsworth Pride's Hildegarde '54	560	3.7	15037
Langhurst Lady Ellen '52	646	4.3	15007
Gwyn Careg King's Elfrida '50	674	4.5	14758
Ideal's Beacon's Susanne '58	725	4.9	14687
Average based on last 5 yrs. prod.			
JUNIOR 2			
Levelland Farm's Valencia '50	744	4.2	17629
Suneslope's Charming Elite '54	759	4.6	16265
Alexander's Fred's Delight '50	814	5.1	15714
Biscoe Lunda Lenfestey '54	748	4.9	15181
Argilla Flo's Holly '57	732	4.8	15127
Jande Rosabelle '57	636	4.4	14524
Suneslope's Charming Elsa '54	671	4.6	14520
Lyrene Imperial Brenda '57	705	4.9	14396
Pre Eminent Sibyl '57	731	5.1	14395
Langhurst Dairymaid '49	594	4.1	14364
Average based on last 5 yrs. prod.			

Based on Fat Production

	Lbs. Milk	% B. F.	Lbs. B. F.
MATURE			
Langmeadow Minnie 8 yrs. '57	26695	5.5	1461
Ideal's G. S.' Eiletta 6 yrs. '58	19226	6.9	1326
Langmeadow Cameo 5 yrs. '57	22811	5.6	1287
Five Star Dolly 8 yrs. '57	18706	6.5	1221
Five Star Dolly 6 yrs. '56	17591	6.4	1143
Five Star Dolly 5 yrs. '55	17234	6.2	1077
Red Rose Queen Mab 5 yrs. '41	18767	5.4	1026
Flo-Ray's Glory 5 yrs. '55	18798	5.4	1024
Ridgeleigh Farm Susette 9 yrs. '57	15811	6.5	1022
Ridgeleigh Farm Susette 7 yrs. '56	16800	6.1	1017
10352 4.8 499			
SENIOR 4			
P. B. Butterfat Que Teska '58	18662	5.8	1083
Riverview General's Malita '58	17333	6.2	1067
Old Homestead Countess '56	18387	5.5	1005
Pine Grove Primroses Pearl '57	13920	7.1	993
Ideal's G. S.' Eiletta '56	13803	6.8	944
Boehle's Prince's Fanny '52	15765	5.8	919
Greenway Lilly '56	17726	5.0	888
Sunny Lea Atomic's Sue '57	15467	5.7	879
Bess of Strahm's Farm '52	17376	4.9	864
King's Royal Irene '51	15269	5.6	857
10020 5.0 499			
JUNIOR 4			
Pond Acre Farm's Irene '56	17077	6.1	1042
Old Homestead Cecilia '56	15691	6.3	983
Suneslope's Charming Bloom '56	16641	5.8	971
Holly of Smilin' Acres '54	17166	5.6	968
Old Homestead Dainty '57	16035	5.8	938
McDonald Farms Pert Rainbow '57	16333	5.5	895
Langmeadow Minnie '53	17426	5.0	885
Clearland Master's Belle '56	16409	5.3	864
Whispering Cedar Rose '52	15529	5.3	837
Molly's Ann of Stever Farms '52	13917	6.0	837
9772 5.0 484			
SENIOR 3			
Old Homestead Dutchess '56	17983	5.4	989
Riverview General's Malita '57	15670	6.1	956
Umphrey's Butter Cup '52	16391	5.4	897
Green Meads Dame Sunflower '57	17562	5.0	886
Yellow Creek Rose Spot '57	16131	5.5	880
Prince's Actress' Ann '50	14618	5.8	850
Hathaway's Farm Belinda's Rose '57	16510	5.0	826
Wells Hill June '51	16352	4.9	804
Califia King's Delia '51	13870	5.7	803
Elmwood Astra '57	15850	5.1	801
9569 5.0 476			
JUNIOR 3			
Pond Acre Farm's Irene '55	16030	5.9	946
Levelland Farms Sandra '56	18677	5.0	926
Pond Acre Farm's Idina's Lass '56	16520	5.2	862
Pine Grove Primrose's Pearl '55	12121	6.9	847
Argilla Elite's Ruth '58	15278	5.5	844
Tarbox Farms Paula '58	16362	5.2	843
Langmeadow Coita '53	13514	6.1	837
Seco G. I. Ida '54	11922	6.9	829
Langmeadow Minnie '51	15807	5.2	829
Valley Oaks Chic Linda '56	16833	4.9	826
9195 5.0 460			
SENIOR 2			
Philghent's Francie '56	16139	5.1	837
Auer Master's Rosebloom '50	17303	4.6	805
Yellow Creek S. Jewel '58	13882	5.5	768
Philghent's Belinda '55	13283	5.7	760
Meadow Brook Mary Elizabeth '47	15261	4.9	757
Lush Lea Earl's Emeline '57	13816	5.4	747
Deershorn Faith's Clare '56	13456	5.5	746
Chukluck Royal Lady '57	14128	5.2	733
Snow Summit Polly '56	13603	5.4	728
Ideal's Beacon's Susanne '58	14687	4.9	725
8808 5.0 437			
JUNIOR 2			
Eikco Tillie '46	14288	6.0	861
Alexander's Fred's Delight '50	15714	5.1	814
Pond Acre Farm's Stardust '55	12727	6.0	774
Yellow Creek S. Charm '58	14160	5.5	773
Suneslope's Charming Elite '54	16265	4.6	759
Biscoe Lunda Lenfestey '54	15181	4.9	748
Levelland Farm's Valencia '50	17629	4.2	744
Langmeadow Connie '53	13115	5.6	742
Argilla Flo's Holly '57	15127	4.8	732
Kerndale M M Beauty '52	13618	5.3	732
8528 5.0 424			
All Ages Ave. based on last 5 yrs. prod. 9611 4.9 472			

Class Leader records official to June 4, 1958 are included in this list.

(The date after each cow's name denotes the year in which record became official.)

TEN LEADING COWS at VARIOUS AGES

Herd Improvement Registry - 365 - 3X Class

Based on Milk Production

	Lbs. B. F.	% B. F.	Lbs. Milk
MATURE			
Mendale Kings Golden Jean 5 yrs. '55	1191	4.8	24533
Fairacres Elaine Prince 7 yrs. '46	789	3.6	21756
Flume Farm Lady Smith 6 yrs. '52	1064	5.1	20581
Modeel's Princess Rose 2 d 9 yrs. '54	1066	5.2	20238
Viola of Dellahome 6 yrs. '50	843	4.2	20012
Marietta of Green Acres 8 yrs. '50	985	4.9	19975
Somerville Reflector Countess 7 yrs. '57	851	4.3	19709
Anne's Lady of Fairhaven 10 yrs. '37	972	4.9	19554
Glenburnie Brier Rose 5 yrs. '46	921	4.7	19453
Nodrog Ramona 14 yrs. '54	870	4.4	19408
Average based on last 5 yrs. prod.			
SENIOR 4			
Kilmac Maggie '46	885	4.9	17982
Sunny Lea Carol '51	818	4.6	17474
Lauxmont Levity Rosy Future '54	681	3.9	17424
Mendale Polly's Elma '54	949	5.5	17402
Coldspring's Noble's Faith '53	743	4.3	17205
Paulette of Meadow Lane '48	883	5.2	16954
Sagamore Holly '50	790	4.6	16926
Kilmac Royal's Leda	929	5.5	16664
Flora of Wycomia '48	847	5.1	16474
Est Hill Golden Patty '54	863	5.2	16390
Average based on last 5 yrs. prod.			
JUNIOR 4			
Cragscut Reliant Tilly-Kay '58	988	4.8	20656
Flintmere Janice '57	924	4.7	19689
Mendale King's Golden Christy '56	1024	5.7	18014
Homeward Gretchen '49	1009	5.7	17672
Ideal's L. D.'s Sally '55	971	5.5	17528
Brookside J. Hardwick's Harmony '56	844	4.9	17126
Campus Maybelle '42	807	4.7	16965
Patsy Jane of Meadow Lane '49	847	5.1	16359
Pine Manor King's Rose Elaine '55	764	4.7	16206
Golden Harvest Rose Felicity '57	811	5.0	16133
Average based on last 5 yrs. prod.			
SENIOR 3			
Ideal's Jubilee's Winnie '56	1042	5.6	18503
St. Albans Actor's C. Hale Spot '47	806	4.6	17207
Bluff View Queen Alpha '57	868	5.1	16949
Sheldegren Evadne '50	719	4.4	16166
Valley Hill's Primrose '36	795	4.9	16018
Ideal's Beacon's Monita '56	790	4.9	15968
Fannie of Moorland Farm's Gem '36	765	4.8	15759
Sagamore Holly '49	702	4.4	15725
Beatrice of Lincoln Farm '38	631	4.1	15249
Fenn Hill Rosemary '51	689	4.5	15080
Average based on last 5 yrs. prod.			
JUNIOR 3			
Polytechnic Jepson Kate '54	792	4.8	16366
Kilmac Royal's Leda '41	904	5.6	15924
Sheldegren Ermina '54	765	4.8	15855
Golden Bull Farms Buela '52	773	5.0	15323
Golden Harvest Rose Lizzie '57	758	5.0	15248
Valleyside Marietta Coreen '50	654	4.3	15143
Coldspring's Noble's Faith '52	687	4.5	15127
Franchester Free Donna '53	715	4.7	15090
Rex's Blanch of Cowham Farm '45	731	4.8	15027
Anita of Cowham Farm '41	699	4.7	14863
Average based on last 5 yrs. prod.			
SENIOR 2			
Rycklaver Estelle '48	750	4.8	15480
Sheldegren Emily '50	731	4.7	15468
Sheldegren Andrea '49	635	4.1	15169
Ideal's L. D.'s Betsy '56	789	5.3	15007
Greenway Queen Jeanne '55	676	4.5	14972
Bayville Royal Elsie '57	590	4.0	14851
Sheldegren Druid '57	687	4.7	14763
Eth-Mead King's Patience '41	757	5.1	14730
Broadwater Anita '34	804	5.5	14630
Sunnymede Hornet's Sibyl '58	712	4.9	14604
Average based on last 5 yrs. prod.			
JUNIOR 2			
Colbys Genevieve '57	923	5.1	17935
Delwake Monitor's Tawny '58	855	5.0	17130
Sheldegren Verdine '54	729	4.4	16485
Sunnymede Hornet's Larkspur '54	712	4.6	15409
Halfred Farms Hilda '36	669	4.3	15353
Golden Harvest Miss Holly '51	682	4.6	14740
Hood Farms Marietta Strongheart '51	701	4.7	14698
Circle Drive's L. P. Faith '51	764	5.2	14605
Maegeo Freeman's Diana '55	621	4.2	14546
Sheldegren Ebba '51	644	4.4	14348
Average based on last 5 yrs. prod.			

Based on Fat Production

	Lbs. Milk	% B. F.	Lbs. B. F.
MATURE			
Mendale Kings Golden Jean 5 yrs. '55	24533	4.8	1191
Modeel's Princess Rose 2d 9 yrs. '54	20238	5.2	1066
Flume Farm Lady Smith 6 yrs. '52	20581	5.1	1064
Sheldegren Norma 6 yrs. '54	18422	5.6	1035
Kilmac Royal's Leda 7 yrs. '45	18598	5.4	1014
Idylbrook Mistress Squaw 7 yrs. '52	18257	5.5	1007
Marietta of Green Acres 8 yrs. '50	19975	4.9	985
Anne's Lady of Fairhaven 10 yrs. '37	19554	4.9	972
Manor Glen Levity 8 yrs. '56	17470	5.6	971
Sheldegren Clare 5 yrs. '51	16769	5.7	957
12232 4.9 593			
SENIOR 4			
Mendale Polly's Elma '54	17402	5.5	949
Kilmac Royal's Leda '43	16664	5.5	929
Kilmac Maggie '46	17982	4.9	885
Paulette of Meadow Lane '48	16954	5.2	883
Est Hill Golden Patty '54	16390	5.2	863
Golden Bull Farms Beauty '51	15913	5.3	852
Flora of Wycomia '48	16474	5.1	847
Sunny Lea Carol '51	17474	4.6	818
Mendale King's Polly '57	15272	5.3	817
Clara Bell of Lone Pine '39	14797	5.4	809
11774 4.8 567			
JUNIOR 4			
Mendale King's Golden Christy '56	18014	5.7	1024
Homeward Gretchen '49	17672	5.7	1009
Cragscut Reliant Tilly-Kay '58	20656	4.8	988
Ideal's L. D.'s Sally '55	17528	5.5	971
Flintmere Janice '57	19689	4.7	924
Patsy Jane of Meadow Lane '49	16359	5.1	847
Brookside J. Hardwick's Harmony '56	17126	4.9	844
Golden Harvest Rose Felicity '57	16133	5.0	811
Campus Maybelle '42	16965	4.7	807
Kilmac Monarch's Jessa '42	15608	5.1	803
11584 4.9 570			
SENIOR 3			
Ideal's Jubilee's Winnie '56	18503	5.6	1042
Bluff View Queen Alpha '57	16949	5.1	868
St. Albans Actor's C. Hale Spot '47	17207	4.6	806
Valley Hill's Primrose '36	16018	4.9	795
Ideal's Beacon's Monita '56	15968	4.9	790
Yellow Creek Butterfat Barbea '55	14263	5.5	784
Sunset Golden Lenorill '35	13073	5.9	772
Fannie of Moorland Farm's Gem '36	15759	4.8	765
Bluff View Queen Majesty '57	13313	5.7	759
Green Meads Lady Penelope '42	14556	5.1	750
11309 4.9 554			
JUNIOR 3			
Kilmac Royal's Leda '41	15924	5.6	904
Sheldegren Tilda '51	13722	5.9	812
Clover Glen Tribute's Rose '50	14410	5.6	807
Polytechnic Jepson Kate '54	16366	4.8	792
Langvalley Sunray '50	14551	5.3	775
Golden Bull Farms Buela '52	15323	5.0	773
Sheldegren Ermina '54	15855	4.8	765
Golden Harvest Rose Lizzie '57	15248	5.0	758
Glacial Meads Coronet Mabel '57	14152	5.3	753
Circle Drive's A. C. Fashion '43	14544	5.1	750
10799 4.9 534			
SENIOR 2			
Broadwater Anita '34	14630	5.5	804
Ideal's L. D.'s Betsy '56	15007	5.3	789
Sheldegren Norma '50	14030	5.5	771
Sheldegren Corilisa '51	14363	5.3	769
Sheldegren Electra '56	14009	5.5	766
Eth-Mead King's Patience '41	14730	5.1	757
Rycklaver Estelle '48	15480	4.8	750
Sheldegren Emily '50	15468	4.7	731
Fenn Hill Joan '51	13582	4.3	730
Alfacrest's A. C. Harriet '49	12331	5.9	728
10132 4.9 492			
JUNIOR 2			
Colbys Genevieve '57	17935	5.1	923
Delwake Monitor's Tawny '58	17130	5.0	855
Welcome In Favor Clara '57	13518	6.1	828
Circle Drive's L. P. Faith '51	14605	5.2	764
Kilmac Draftsman's Eve '46	13670	5.3	733
Sheldegren Verdine '54	16485	4.4	729
Sunnymede Hornet's Larkspur '54	15409	4.6	712
Hood Farms Marietta Strongheart '51	14698	4.7	701
Woodacres L. S. R. Pride '56	13045	4.1	701
Dunwalke Echo '54	13716	5.1	700
9939 4.9 489			
All Ages Ave. based on last 5 yrs. prod. 11306 4.9 551			

Class Leader records official to June 4, 1958 are included in this list.

(The date after each cow's name denotes the year in which record became official.)

Our Herd Was Classified For The Third Time On March 12, 1958

86.7% Above The Line: 2 Excellent — 26 Very Good
18 Desirable — 7 Acceptable

TWO EXCELLENT FOUNDATION COWS

IDEAL'S ROSE KING'S ANNAMAE (VG '56 '57 — E '58)
12575—*761—Jr3—305C—3x. Class Leader 4th place for fat. 16372—*1005—Jr4—365C—3x. Class Leader 7th place for fat. 16505—993—5yrs—365—3x. 1 daughter, Cross Arrows W. Mae (VG '58), milking well. A daughter of Fairlawn Actor's Rose King, he by Fairlawn Peerless Actor, out of Coronation Memoir.

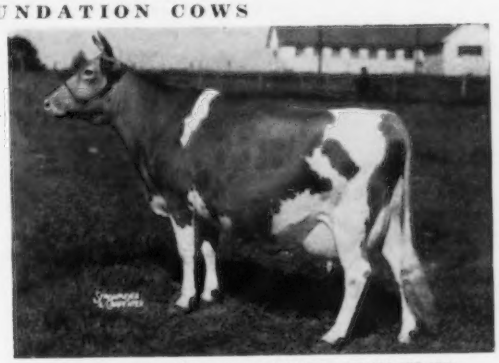

MAPLETON MAJESTY'S CAROL (E '56 '57 '58)
10785—531—Jr2—365—2x. 15003—700—5yrs—305C—3x. 17181—882—6yrs—365C—3x (pending). Honorable Mention Aged Cow, 1955. 1st Aged Cow, Sr. & Gr. Ch., Best Uddered Cow, S.C., 1955. 1st Aged Cow, Sr. & Gr. Ch., SE.W., 1956. Traces to Fairlawn Peerless Actor, he by Green Meadow Peerless.

Should these cows drop bull calves they will be for sale. Meanwhile we have a few choice bull calves that we can now offer for sale.

WRITE US YOUR NEEDS

The farm is located 3 miles north of Cross Anchor off Highway 146.

T. B. Accredited 569649 State Bang's Free 593

CROSS ARROWS FARM

UNION, SOUTH CAROLINA

PAUL K. & JAMES L. SWITZER
Owners

RIVERS G. VAUGHN
Manager

ANNOUNCING . . .

THE SECOND ESKDALE GUERNSEY SALE

At the farm, Tryon, N. C. 12:30 P. M., July 28, 1958

3 Top Young Bulls — 30 Heifers — 7 Cows

28 Head Vaccinated — All from Herds Free of T. B. and Bang's

A top group of cattle consigned by these farms in
North Carolina, South Carolina and Virginia:

Beechwood Farm, Murphy, N. C.
Belmont View Farm, Franklin, N. C.
Brookberry Farm, Winston-Salem, N. C.
Eskdale Farms, Tryon, N. C.
Grand View Guernsey Farm, Pfafftown, N. C.
Grassy Grove Farm, Hamptonville, N. C.
Kootem Farm, Murphy, N. C.
McComb Farm, Murphy, N. C.
McNaughton Farm, Hendersonville, N. C.
McPherson Farms, Mebane, N. C.
Maegeo Farms, Lexington, N.C.
Mar Mac Farms, Kinards, S.C.
Notla Farm, Culberson, N. C.
Ogedanke Farm, Hillsboro, N. C.
Quail Roost Farms, Rougemont, N. C.
Red Level Farm, Stuart, Va.
Stroudcrest Farm, Richburg, S. C.
Sunshine Farm, Great Falls, S. C.

Cattle are due — 8 in July; 19 in August; 5 in September; 3 in October and 1 in November.

Sale Managed by **NORTH CAROLINA GUERNSEY BREEDERS ASSOCIATION, INC.**
SOUTH CAROLINA GUERNSEY CATTLE CLUB, INC.

For Catalogs Write — **Mack H. Alman, 114 Brookside Road, Spartanburg, S. C.**

Sale Headquarters — Oak Hall Hotel, Tyron, N. C.

WHATEVER YOU WANT, WE'VE GOT IT

IN THE JUNIOR SIRE AND BRED HEIFER SALE

THURSDAY NIGHT, JULY 31, 1958 — 7:00 P.M. (D.S.T.)

At the Association's Sales Pavilion, six miles East of Lancaster, Pa., on Route No. 30.

AT LEAST — 15 BULLS — 35 BRED HEIFERS

A PREVIEW . . . In Sale — Sons of:

LISETER BRILLIANT

1st prize Bull Calf, Pa. G. S., 1953, and 2nd Sr. Yr., Pa. G. S., 1954.
Consigned by Liseter Farms, Newtown Square, Pa.
Born November 15, 1957
Dam: Liseter Royal Sunbeam, 9756—439—Jr2—305C—3x. 1st 2 Yrs., Chester Co. Show, 1956.

WILLOW SPRING BUTTERFAT JEAN (VG)

8096—422—Jr2—HIR—305C—2x, 8875—436—Jr3—HIR—365—2x
8939—417—Jr4—HIR—272—2x, 16458—764—6yrs—365—2x
2nd Aged, Pa. Judging Conference, 1956.
Consigned by Lake Louise Farm, Dallas, Pa.
Born July 19, 1957
Sire: Western Glow Lou's Royal, 1st 2 Yrs., P.I.E., 1949; 2nd 2 Yrs., W. Wash., 1949; 3rd Jr. Get, Evergreen Classic, 1955.

GLENBURNIE ROYAL'S GOLDEN

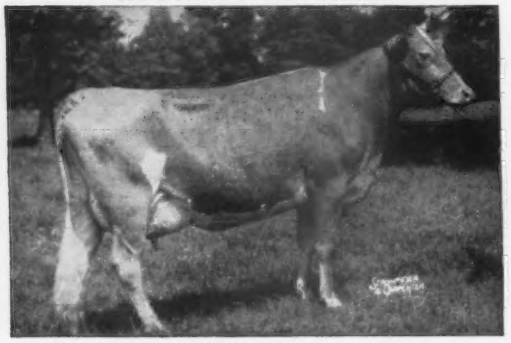

12168—610—Sr3—305C—2x, 20686—*1101—6yrs—365—3x
Consigned by Coldsprings Farm, Sugarloaf, Pa.
Born July 29, 1957
Sire: Coldspring's B. R. Defender, 1st Calf, Pa. G.S., 1952; Jr. Ch., Pa. G.S., 1952.

OSBORNE HILL DESIRE'S BEAUTY (VG)

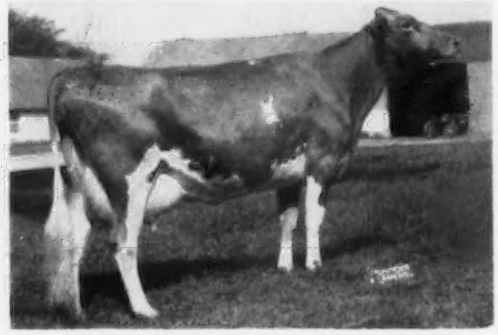

10565—494—Jr3—305C—2x, 7933—388—Jr2—305C—2x
11067—505—Jr4—2x in 246 days
Sold, $800, 1956. Member 1st Produce and 1st Sr. Get, Chester Co., 1956.
Consigned by Spar Hill Farms, Chadds Ford, Pa.
Born September 26, 1957
Sire: McDonald Farms Jolly Vern

MONTEREY VIOLET (VG)

5 AR records including: 16001—965—Jr4—365C—3x—DHIA, 16216—923—5yrs—365C—3x.
Consigned by Monterey Farm, Middletown, Del.
Born August 1, 1957
Sire: Monterey K. Lordship. Sire of undefeated Jr. Get in 1956 & All-American Jr. Get, 1956. Monterey L. Ceres—never defeated in her class. Honorable Mention All-American Sr. Yr., 1955, 2-Year-Old, 1956. Monterey L. Tiptop—Res. All-American Jr. Yr., 1956.

PARTRIDGE C. DOWITCHER

2643—124—2yrs—5 mos.—65 days on test
Consigned by Partridge Hall Farm, Lahaska, Pa.
Born March 24, 1958
Sire: Fairlawn K. Steadfast, he sire of Fairlawn S. Dairy Lad, sold $1,950, 1957 Guernsey Sale to Lehigh Valley Farms Art. Breed. Coop., and Fairlawn S. Renown, $1,600, 1958 Eastern Guernsey Sale to Lehigh Valley.

SALE SPONSORED BY

THE PENNSYLVANIA GUERNSEY BREEDERS' ASSOCIATION

P. O. BOX 491 WM. H. JUZI, Business Manager **HARRISBURG, PA.**

JUNIOR SIRE AND BRED HEIFER SALE

THURSDAY NIGHT, JULY 31, 1958 — 7:00 P. M. (D.S.T.) Lancaster, Pa.

IN SALE — SONS OF:

KNIGHTONGALE ROSE NARCISSUS (VG), 10649—569—Jr2—HIR—365C—2x, State Ch. when made; 10006—590—Sr3—HIR—305C—2x. 3rd Aged Cow, member 1st Get, Ann Arundel Co. Fair, 1958.
Consigned by Knightongale Farm, Edgewater, Md.
Born June 25, 1957
Sire: Mulhocaway Butterfat Dollar

CLOVERLAND FARMS S. OUEENIE, 10467—531—Jr3—HIR—305—2x, 11845—562—Sr4—HIR—305—2x.
Consigned by Cloverland Farms Dairy, Inc., Phoenix, Md.
Born December 20, 1956
Sire: Mullocaway Butterfat Dollar
Sire: Wandamere Petrissa's Prince, 3rd Sr. Yr., Md., 1st Sr. Yr., Pa., 1955; 1st 2 Yrs., Md., 1956. 12 crosses to Langwater Traveler.

NAVARRE PRINCESS MARIE, 10140—526—2—3—305—2x—DHIA, 8790—448—3—4—164 days—2x—DHIA (Inc.)
Consigned by Donald Garst, Frederick, Md.
Born December 9, 1957
Sire: McDonald Farms Pre Kelvin

HOMINY HILL ORATOR'S GALORE (E 3x) 12328—550—10yrs—HIR—305—2x, 9253—466—7yrs—HIR—365—2x, 10062—511—8yrs—HIR—365—2x, 12524—563—5yrs—HIR—365—2x, 8514—453—6yrs—HIR—365—2x.
Consigned by S. R. Hansel, Houtzdale, Pa.
Born November 30, 1956
Sire: Curtiss Candy Fabron (many show winnings, too numerous to mention).

CLARLON NOBLE'S PEARL, 9 HIR records including 12209—611—6yrs—305C—2x. She's a ¾ sister to Clarlon Noble's Vera, $2,150, whose son, Quincy King John, sold for $5,000, 1957.
Consigned by Kimberton Farms, Phoenixville, Pa.
Born January 5, 1957
Sire: Yellow Creek Jewel Supreme ($15,000)

AMONG THE BRED HEIFERS

SPECIAL ATTRACTION

From Monterey Farm, Middletown, Del.

Full Sister to Monterey L. Topmost, sold for $2,000, 1958 Guernsey Sale. By Monterey K. Lordship, he sire of bull consigned by Monterey (see this advertisement), out of Monterey Noble Topsy (VG 3 times). Due July 7, 1958.

MONTEREY NOBLE TOPSY

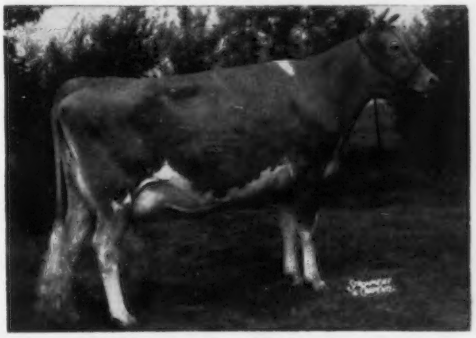

(VG 3 times) 11511—586—Sr2—365—3x
11288—545—Jr4—305C—2x, 10140—478—5yrs—305—2x

A FURTHER PREVIEW OF BRED HEIFERS IN SALE:

DAUGHTERS OF:

MIDVIEW MAJESTY'S POPPY, 9571—527—Sr3—365—3x, 11353—630—6yrs—365—3x, sold for $2,000.
Consigned by Golden Leaf Farm, Harwood, Md. Born July 4, 1955. By Bethany Royal Fashion. Due August 17, 1958 to a son of Gardenville King's Fairy Lee, $1,300, 1947, 11057—586—Sr2—365C—3x.

EDEN DEB HEROINE, 8404—435—Sr2—HIR—305C—2x.
Consigned by Lewis M. Hagerty, Townsend, Del. Born September 6, 1955. By Hill Girt Baron's Valor. Due about sale time to a son of Coskery's Faith (VG 3 times), 5 AR records including 12881—614—7yrs—365—2x.

PEBBLE HILL VALICE, 13519—548—Jr2—365C—3x, 11683—464—5yrs—305C—3x, 12117—524—6yrs—304C—3x.
Consigned by Avalong Farms, York, Pa. Born April 12, 1956. By McDonald Farms Jubilee. Due late August or September to a son of Glengeran Cleo, 12336—621—Sr4—305C—2x; 2 other records over 400 lbs. fat.

WELCOME IN KING'S LUETTA, 7823—418—4yrs—305—DHIA, on retest.
Consigned by Est. H. B. Shenk, Strasburg, Pa. Born February 8, 1956. By McDonald Farms Le Radiant. Due late August or early September to a son of Fair Field Lilydale B., 10765—552—Jr4—305C—2x.

CATHWIN'S LADY, 3 AR records including 10481—501—Jr3—365—3x.
Consigned by Gwynllan Farms, Gwynedd Valley, Pa. Born August 20, 1955. By Namreg Coronation King. Due August 3, 1958 to a son of Sterlingold Lady Jean, 11250—564—Jr2—365C—3x, 14593—727—Jr3—365—3x.

WALNUT BOTTOM'S LEVITY PAL, 11450—520—5yrs—305—2x—DHIA, 10552—501—4yrs—305—2x—DHIA; 2 HIR rec. over 300 lbs.
Consigned by Herbert Sterner, Littlestown, Pa. Born September 15, 1955. By McDonald Farms Pre Kelvin. Due August 16, 1958 to a son of Clearland Butterfat Dolly (VG 4 times—E '52) 8 AR records including 13410—677—6yrs—305C—3x. A GOOD SHOW PROSPECT having been 1st at York Co. Parish Show, 1956; 1st Art. Breed. Show, 1956 and 1957; 7th at Pa. State Show, 1956, and 2nd at Pa. Farm Show, 1958.

LE PEG OF RUTTER BROS., 9241—475—4yrs—363—DHIA.
Consigned by Rutter Bros., York, Pa. Born March 19, 1956. By McDonald Farms High Optimus. Due July 28, 1958 to a son of Ideal's L.D.'s Patty, 14448—718—Jr2—365C—3x, 21139—1114—Sr3—365—3x.

STERLING'S GINGER (VG), 11722—601—Jr2—365C—2x.
Consigned by Sterling Farms, Harveys Lake, Pa. Born May 28, 1956. By Sterling's Colonel Ben. Due August 25, 1958 to a son of Sterling's Antienira, 17518—719—9yrs—305—3x.

CARL FARMS CAROL, 6780—324—2—3—305—DHIA
Consigned by Carol Farms, North Wales, Pa. Born February 7, 1956. By Mulhocaway King's Hunter. Due August 15, 1958 to a son of Ulster Maple Candy, 3 DHIA records all over 600 lbs. fat including 12631—645—7—10—305. Res. Gr. Ch., Pa. Farm Show, 1956.

SALE SPONSORED BY

THE PENNSYLVANIA GUERNSEY BREEDERS' ASSOCIATION

P. O. BOX 491 WM. H. JUZI, Business Manager **HARRISBURG, PA.**

MINNESOTA GUERNSEYS

The ACTRESS and BLANCHE Families Are Playing An Important Part In Our Breeding Program

SLOGAN KING carires the blood of these two families

FAIRLAWN ACTOR'S SLOGAN KING

Born October 4, 1955

Sire: **Fairlawn Peerless Actor**
68 daus., 124 rec. M.E.—305—2x av. 10318 M, 496 F. 56 classified av. 84.8%.

Dam: **Fairlawn K. Violet**
10236—572—Jr2—365—2x
Full sister to K. Muriel (below), K. Choice and K. Luxury.

His Dam's Full Sister

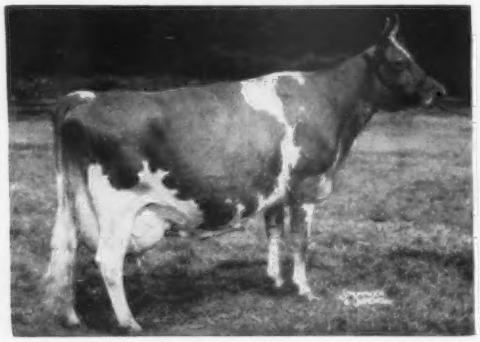

Fairlawn K. Muriel
Excellent 7 times
16891—904—7yrs—365C—3x
16517—903—8yrs—365—901 T.M.
Sold for $10,000 in 1953.

His Half-Sister — Dam of The Top Bull This Year At Public Auction

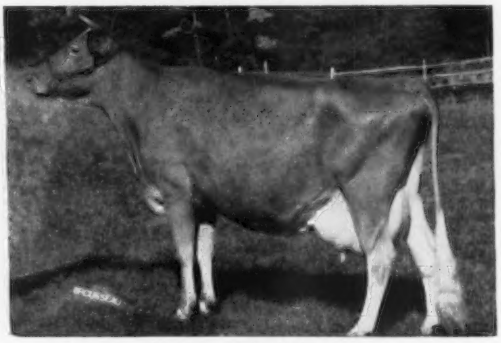

Fairlawn Actor's Linaria
Excellent 4 times
4 records include: 16277—903—Sr4—365C—3x. Dam of Fairlawn Linaria's Warrior, sold for $6,000 in The Guernsey Sale to Adohr Farms.

We have a choice King son or two out of high record dams on 2x.

MAPLE LEAF FARM

T. B. ACCREDITED — BANG'S CERTIFIED

ELMER J. WIRT & SON — **LEWISTON, MINNESOTA**

---Van Dyke Guernsey Farms---

SATELLITE — Our Senior Sire — We Like Him More Every Day

He carries much the same blood as Flying Horse General Rose that sold for $9,500, to become the top animal sold at public auction so far this year.

A Daughter of His Sire's Paternal Sister ($9,500)

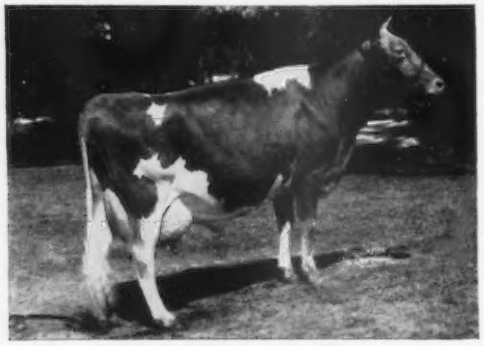

Flying Horse General Rose
A show cow and a great producer.
19720—1041—Sr4—365C—3x
Member Res. All-American Produce, 1955. Carries 5 crosses to Shuttlewick Levity.

Walker Farms Piper Satellite
Born November 27, 1951

His daughters are sharp, deep-bodied individuals — the kind all breeders strive for.

Sire: **Flying Horse Royal Piper, AR**
95 daughters classified av. 85.8%. A son of Flying Horse Farm Royal out of Catamount Melody, Excellent at 11½ years of age.

Dam: **Crystal King's Sally** (E '54 '55)
11607—526—Jr2—365C—3x
11363—531—Sr3—365—3x
12603—560—Sr4—365C—3x
13230—577—6yrs—365—3x

A Satellite son could add type and production to your herd. — Write us your needs.

VISITORS WELCOME

VAN DYKE GUERNSEY FARMS — St. Paul 11, Minnesota

Est. Arthur A. Van Dyke
Flora E. Van Dyke } Owners

J. K. Battles, Herdsman

R. R. No. 1
Junction Highway 49-218

IOWA Guernseys

Proved Cow Families Are Playing An Important Part In Our Planned Breeding Program

All of our herd today stems from these three cows — ETTA and SUNBEAM are maternal sisters.

SUNBEAM'S ETTA OF ALVADEAN
11 records including 12254—615—AHI—2x. Lifetime production, 118,533 lbs. milk, 6000 lbs. fat.

PREMIER'S SUNBEAM OF ALVADEAN
4 records including 12425—579—8yrs—HIR—2x. Dam of 5 tested daughters including Elmwood Venus, VG twice, 14340—801—5yrs—HIR—365—2x.

PLEASANT RIDGE RUTH
7 records all on 2x average 12045 lbs. milk, 631 lbs. fat.
4 daughters and 2 granddaughters in the herd.

We can offer choice bull calves out of cow families such as these sired by:

WEY ACRES COLONEL'S SUPERIOR
29 daus. show an increase over their dams of 1205 lbs. milk, 94 lbs. fat.
Sire: **Flying Horse Colonel's Levity**
Dam: **Wey Acres Levity Sherry**
Excellent '51
17981—821—6yrs—305C—2x (Canadian Record)

Send for our list of available bull calves.

ELMWOOD ASHLEY
Born February 3, 1956
A Superior son out of a double Class Leader.
Sire: **Wey Acres Colonel's Superior** (see opposite)
Dam: **Elmwood Astra** (VG '57), 13273—665—Jr2—HIR—365C—2x. Class Leader in both milk and fat when made; 15850—*801—Sr3—HIR—365—2x. Class Leader 10th place. On retest with 11511—573—Sr4—2x—HIR in 262 days.

ELMWOOD FARM — Dubuque, Iowa

6 miles South of Dubuque on U. S. 61

ARNOLD M. PANCRATZ, Owner

GARNAVILLO GUERNSEY FARM

Good Bulls
Good Cows
HIR Testing
Classification

All Add Up To A Successful Breeding Program — This Is What We Have At Garnavillo

Our Last Classification Gave Us —

2 Excellent — 12 Very Good — 8 Desirable — 4 Acceptable

OUR TWO EXCELLENTS

GARNAVILLO FLOSSIE
10813—530—Jr2—HIR—305—2x
Classified Excellent in General Appearance, Breed Character, Rump, Dairy Character, and Body Capacity.

PLANE VIEW JOAN
8714—517—Sr4—HIR—305—2x
10295—605—5yrs—HIR—2x in 290 days
Classified Excellent in General Appearance, Dairy Character, Mammary System, Fore Udder and Teats.

His Paternal Granddam

Wey Acres Levity Sherry
Excellent '51
Sold for $11,500, Mid-West Sale, 1951. 15701—709—Jr2—365C—3x, 17684—799—Sr4—365—3x, 17981—821—6yrs—305C—2x (Canadian record)

These Excellent and Very Good cows in our herd are being bred to Premier —

ELMWOOD PREMIER
Born April 15, 1955

Sire: **Wey Acres Colonel's Superior**
29 daughters show an increase over their dams of 1205 lbs. milk, 94 lbs. fat. 27 classified, 3 Excellent, 12 Very Good, 10 Desirable, 2 Acceptable.

Dam: **Elmwood Vanity**
6 records including
12956—652—6yrs—HIR—365C—2x
13702—689—8yrs—HIR—365—2x

Dam of Elmwood Mandy, 11887—604—5yrs—HIR—305C—2x.

GARNAVILLO GUERNSEY FARM

GARNAVILLO, IOWA

GEORGE and HENRY DICKMAN, Owners

• MORE BULLS •

During the past year we have sold seven McDonald Farms High Neptune sons at auction for an average of $2,889.00. The old bull is being appreciated as a great sire more and more. We have thirty daughters under milking age and forty cows bred to him. The performance of his progeny is really just beginning. His daughters get better as they get older. His sons and daughters are transmitting his good qualities. Franchester Farms just purchased a half-interest in a double grandson of Neptune. One of the greatest Guernsey sires in Canada is McDonald Farms Jolly Neptune at Dr. and Mrs. Robertson's Farm at Cobourg, Ontario. A son of Neptune sired the Reserve All-American Get of Sire for us last year.

This Cow Has A NEPTUNE Son

Langmeadow Ivy Queen, VG

12499—665—Jr3—365—3x, 12668—672—Sr4—365C—3x, record made partly on the Show Circuit. A member of the McDonald Farms Distinction Get that was undefeated wherever shown. Ivy Queen has produced over 7000 lbs. of milk in 165 days this year at nine years of age and is still milking over 40 lbs. per day even though she worked with a crippled leg for the first four months of the lactation. Her show type son, of Neptune, was born December 15, 1957, and is ready for shipment.

A NEPTUNE Son Available

McDonald Farms Ingria and her daughters

Adohr Peter Pan Ingria (2nd from right) is the dam of the calf, and McDonald Farms Ingria, at left of group, is the maternal granddam. Peter Pan Ingria produced 13046—649—Jr2—365—3x and 17261—845—6yrs—365—3x and classified Very Good. Her dam made 763—6yrs and was Excellent. Peter Pan Ingria's son, by Neptune, was born March 19, 1958, and is a very promising calf. McDonald Farms Ingria is a daughter of Sovereign's Imogene, that we pictured as the dam of McDonald Farms Pre Myrtle in our June 1 advertisement.

The McDonald Farms Pre Myrtle bull, advertised in the June 1 Journal, has been sold to Charles Roberts, Arena, Wisconsin. Another Neptune son out of Boulder Bridge Urania (E '50—VG '52 '54, 10597—581—10yrs—305C—2x) was sold recently to J. Rohrer Witmer, Willow Street, Pa. Both of these bulls have the straight tops, stretch and dairy character that is typical of Neptune progeny.

We also have some top young sires available out of Neptune daughters and granddaughters.

We welcome you to visit the farm and look them over. Come and see the herd and the daughters our Herd Sires are getting for us.

BREED BY CHOICE NOT BY CHANCE

McDONALD FARMS — Cortland, New York

CORNELL UNIVERSITY, Owner — H. H. THOMAS, Herdsman — K. C. SLY, Manager

OHIO

We Were Pleased With The Classification Of The Daughters Of Our Former Sire —

MULHOCAWAY BUTTERFAT NOBLE

9 daughters classified on November 2, 1957

4 Very Good — 5 Desirable

100% above the line

In General Appearance, Breed Character, Feet & Legs, both fore and hind, Dairy Character and Body Capacity, they are classified 100% above the line. They are making from 450 — 500 lbs. with first calves.

NOBLE is now in service at the Michigan Artificial Breeders Cooperative.

A Noble Son Is Being Retained As A Junior Herd Sire —

JANDE BUTTERFAT NOBLE

Born August 25, 1956

Dam: **Sassafras of Waltona**, E '54
12298—708—8yrs—HIR—896 T.M.
12984—681—9yrs—HIR—365—2x
13616—734—10yrs—HIR—365C—2x

Lifetime Production (8 lactations), 95,907 lbs. milk, 5321 lbs. fat. Dam of 2 AR daughters, 1 Excellent, 1 PR son.

We have females for sale at most times and also a few choice bulls.

Jande Guernsey Farm

John W. Hawkins & Son (Dwain)

New Waterford, Ohio

1 mile east of Rt. 7 on Rt. 558 south of Youngstown.
Phone: Glenmore 7-2904

Attention — Artificial Breeding Units!

We Are Offering This DHIA Proved Sire For Sale

WELCOME IN WONDER BOY

Born January 5, 1952

His first daughter to finish test made 11808—513—2x in 355 days as a 2-year-old.

Sire: **Welcome In Clara's Oberland** ($25,000). A son of McDonald Farms Oberland out of Welcome In Forward's Clara (4 times Excellent), *26672—1120—6yrs—365—3x.

Dam: **Walnutdale Blue Bell** (VG), 14896—752—5yrs—365C—3x.

Other Wonder Boy Daughters Finished With —

	Milk	Fat	Days
Twin Cedar W B Lucille	11833	496	365
Twin Cedar W B Princess	10432	460	310
Twin Cedar W B Malinda	9950	471	342
Twin Cedar W B Bonita	9571	415	338
Twin Cedar W B Primrose	9371	409	333
Twin Cedar W B Elnora	9052	429	362
Twin Cedar W B Elaine	8475	416	352
Twin Cedar W B Consort	8189	425	363
Twin Cedar W B Adella	8328	392	311
	Still on test		

WONDER BOY is an extremely large dairy-like bull and his daughters, on their second lactation, are doing especially good. Pay us a visit and see his great group of high producing daughters.

DETAILS SENT ON REQUEST.

Twin Cedar Farm
Burton Honsberger
Sycamore, Ohio

Lincoln View Farm
Ralph Honsberger
R. R. 2, Nevada, Ohio

AL-PHINE farms

AL-PHINE CORKING'S CHARMS

Born December 7, 1946

Excellent '53 '54 '55 '57

11179—438—Jr2—HIR—365—2x
12137—498—Sr3—305C—2x
13210—525—Sr4—305C—2x
14076—566—6yrs—305C—2x
17147—689—7yrs—365C—2x
Former Class Leader in milk
*18687—751—8yrs—365—2x
Class Leader 6th place milk
17400—750—10yrs—HIR—365—2x
On retest milking 81 lbs.

1 tested daughter in our herd.
Al-Phine Charms L. C. Labelle, VG '57
12940—515—Jr4—305C—2x
13415—552—6yrs—HIR—305—2x

Congratulations to Clyde Oberlin, Montpelier, Ohio, on his purchase of Al-Phine Bright Cheer, by Franchester Bright Duke out of Lookwell Caress, VG '50 '51, 11418—616—Jr3—365—2x, 14127—733—7yrs—365—2x.

THE QUEEN
OF OUR HERD, AND RIGHTLY SO.

With Excellent Type And Production,
And A Class Leader Twice

CHARMS

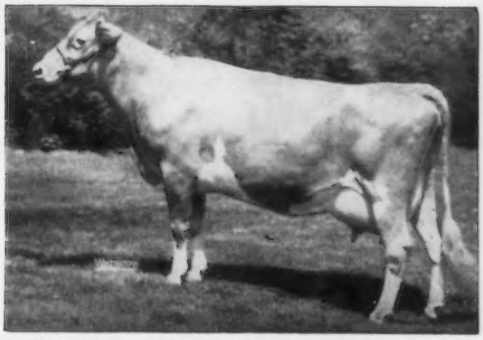

Excellent at 10½ years of age, 1957. Excellent in Fore Legs, Rump, Body Capacity, Mammary System, Fore Udder, Rear Udder, Teats. Her son, **Al-Phine Bright Onward,** 3rd Aged Bull, Ohio, 1957, has been in heavy service in our herd. We have 20 of his daughters. The first ones are due to freshen this summer. Another son by Blakeford Transfer, born April 18, a future herd sire.

WE HAVE SEVERAL OTHER GOOD SIRE PROSPECTS AND OPEN HEIFERS FOR SALE.

WRITE US YOUR NEEDS

Farm located just north of Edgerton on State Route 49 — Phone: 159M or 159W

Our Herd is on HIR — NO BUSINESS TRANSACTED ON SUNDAY — **Visitors Always Welcome**

MEADE FARNHAM & SONS, Owners — **EDGERTON, OHIO** — BOB SKAGGS, Herdsman; PAUL THOMPSON, Assistant Herdsman

Our Butter Boy Daughters Are In Demand...

CONGRATULATIONS TO DEEP LAKE AND GRAYSMARSH ON THEIR SELECTION OF OUR TWO BUTTER BOY DAUGHTERS IN THE IDAHO INVITATIONAL SALE.

To Deep Lake Farm, Lakeville, Connecticut

An Excellent daughter by Westlynn Butter Boy . . .
HAWL JUN CLARABELL (E '57). Sold for $1,000.
Her dam, her heifer calf, and 4 maternal sisters are still in the herd.

To Graysmarsh Farm, Sequim, Washington

A fresh 2-year-old, entered in the 1959 Idaho Futurity.
A daughter of Westlynn Butter Boy . . . DONNA B.

She carries four crosses to Marymoor Normine and is out of a daughter of Westlynn Dolly Dimple (E), top cow at the 1957 Washington Invitational Sale. Donna B. sold for $975.00. Her dam, her heifer calf, and 2 maternal sisters are still in the herd.

BUTTER BOY is sire of 5 classified daughters — all above the line, 1 E, 2 VG, 2 D.

We have 12 daughters by Butter Boy in the herd.

SUNRISE DAIRY

Farm is located ½ mile west on Highway 30, 1½ miles north, ½ mile west, ½ mile south of New Plymouth.

ELMER HUFF — **NEW PLYMOUTH, IDAHO**

IDACREST GUERNSEYS PRODUCE

For the past seven years our herd has averaged over 10,000 pounds of Milk and 500 pounds of Fat on DHIA—2x.

Our 1957 DHIA Average Is The Highest To Date

YEAR	MILK	FAT	COWS
1957	10746	528	35
1956	10686	520	35
1955	10189	500	30
1954	10361	507	27
1953	10369	498	29
1952	10256	503	27
1951	10018	499	27

FOR SALE . . . **SONS and GRANDSONS OF THAT OUTSTANDING PROVED SIRE — NYALA ERMINE'S BONANZA — OUT OF COWS THAT YEAR AFTER YEAR PRODUCE AND HELP US TO MAINTAIN OUR HERD AVERAGES.**

BONANZA is one of the highest sires of the breed yet summarized for both production and type. BONANZA sons and BONANZA frozen semen is available . . . Write for details.

IDACREST FARM — **KUNA, IDAHO**

ROBERT S. DAVIS

For a list of breeders Advertising, and Directory of Idaho Herds
WRITE — **IDAHO GUERNSEY BREEDERS' ASSOCIATION**
HAROLD A. STEELE, SEC'Y. — ROUTE 1, GOODING, IDAHO.

DOUGLASTON MANOR FARM
TRADE MARK Reg U S Pat Office
PULASKI, NEW YORK

A KENYON Son

Out Of A

3 Times Very Good Challenger Daughter

DOUGLASTON KHAPA'S KENYON

Sire: **Douglaston Baron Kenyon.** In service at the N.Y.A.B.C., Inc.

HIS DAM

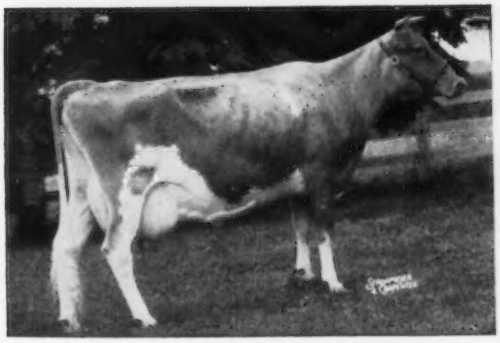

Douglaston Challenger's Khapa

3 times Very Good

12037—630—Jr2—365C—3x

14114—724—Sr4—305C—3x

11932—604—5yrs—305C—3x

11465—545—6yrs—305—2x

Sire: **Pine Manor King's Challenger**

Dam: **Douglaston Baroness Khapa** (VG)
11696—637—5yrs—365—3x

ADD THIS CHALLENGER BLOOD TO YOUR HERD. CHALLENGER IS FROM THE DOUGLASTON KING'S CHARLOTTE FAMILY . . . SONS AND DAUGHTERS OF KENYON ARE FOR SALE.

JOLLY PREDICTION — A young Junior Sire from our GAIETY family in which we have great hopes.

PECK'S JOLLY PREDICTION
Born November 14, 1956

Sire: **McDonald Farms Jolly Veteran**
Jr. Ch. at our local parish show.
Sire: McDonald Farms High Neptune
Dam: McDonald Farms Le Prophetess
(VG '52 '54 '56)
11278—649—Jr2—365—3x
13719—765—Jr4—365C—3x

Dam: **Peck's Governor's Gaiety** (VG '53 '55)
7 consecutive HIR records include: 12968—558—6yrs—HIR—365C—2x, 15519—713—8yrs—HIR—365—3x. Dam of **Peck's King's Katie,** 13265—692—Jr3—HIR—365C—3x (VG '56 '57).

Typical Cows In Our Herd Being Bred To Prediction

McDonald Farms Fore Sapphire
11689—579—Jr2—365—3x
Sire: **McDonald's Foremost Prediction**

McDonald Farms High Ninnette
Very Good twice
14382—632—Sr4—365C—3x
Sire: **McDonald Farms Hightime**

Both are out of McDonald Farms Gem, E '50, 14107—759—Jr4—365C—3x.

Sons of Prediction are available and occasionally a choice selection of bred and open heifers.

Write us your needs — Visitors always welcome

PECK'S GUERNSEY FARM — Geneva, Illinois

MRS. PECK — LAUREL M. LIVINGSTON — MARION M. BEHLING

Telephone Geneva 787

Our Home-Bred Senior Sire!

A VALOR SON OUT OF AN EXCELLENT COW

GRAY HAVEN VALOR'S LAD

Born July 25, 1955

His first daughters will be bred later this summer. A very uniform group with extremely good dairy character.

Sire: **Welcome In Clara Valor,** a son of Welcome In Clara's Oberland (a son of Clara—below) out of Welcome In McK. Wilheminia, 11598—606—Sr2—365C—3x.

His Dam

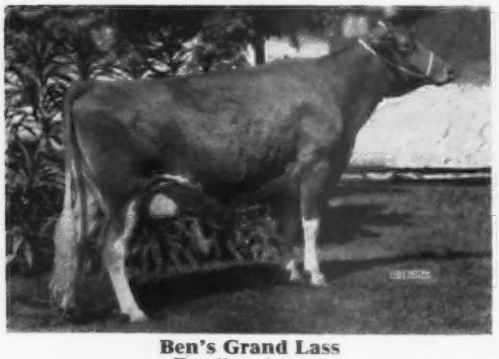

Ben's Grand Lass
Excellent '55 '57
11395—575—Sr2—HIR—365—2x, 16732—839—Sr3—365—3x. 2nd 3-Year-Old, Ill., Minn., Wis., Ind., Ky., 1955. 2nd 4-Year-Old, Wis., Ky., Ind., 1956. 1st 4-Year-Old, Ill., Minn., 1956.

His Sire's Granddam

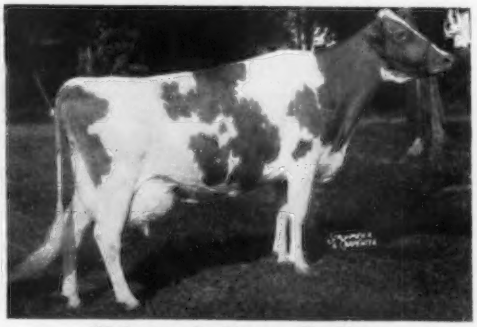

Welcome-In Forward's Clara
Excellent 4 times
20492—816—Sr3—365—3x
*26672—1120—6yrs—365—3x
Class Leader 1st in milk

We can offer Lad sons out of our best cows.

Gray Haven Farm — Bellevue, Ohio

The farm is located 3 miles south of Bellevue on State Rt. 269, ½ mile west.

Herd Accredited VISITORS WELCOME ARTHUR HANSEN & SONS

BERTHOLF DAIRY

GREEN PASTURES FARM

ROUTE 2 **WICHITA 15, KANSAS**

70 Cows Milking Under Commercial Conditions

Herd is on continuous HIR testing program with records exceeding 12000 lbs. milk, 600 lbs. fat—2x.

Our Plus-Proved Senior Sire

GAYLORD HONOR'S LAD

Born September 11, 1950

11 Daus.	12 Records	9613 M	4.8%	460 F
11 Dams	24 Records	7184 M	5.1%	367 F
Difference		+2429 M	—.3%	+93 F

(Owned jointly with Jacob Wiebe, Whitewater, Kansas)

LAD is by the proved sire, Gaylord Squire's Honor, AR (24 daus. av. 8851—424—305—2x—M.E.), he by Langwater County Squire, out of Gaylord's Honesty, 11776—572—5yrs—365C—3x, 14794—729—6yrs—365C—3x.

LAD is out of Gaylord Levity's Lady, 13989—618—Jr3—365C—3x, she by Gaylord's Levity King out of Green Meads Lady Desire, VG '47, 14864—800—Sr2—365C—3x, dam of 2 AR daughters.

His sons will soon be available out of dams with records up to 12000 lbs. milk and 600 lbs. fat—2x.

VISITORS ALWAYS WELCOME

WRITE US YOUR NEEDS

W. H. BERTHOLF, Owner **WICHITA, KANSAS**

Tel. Temple 8-8301

Cove Hollow Farm

This Young Proved Sire For Sale —

MAPLE LAWN'S J.C. DON

Born April 2, 1951

5 daughters in our herd have finished their first lactation with an average of 8288—439—305—2x including —

Cove Hollow's Petunia
10844—594—Sr3—HIR—305—2x

Cove Hollow Farm's Nora
9814—524—Jr2—HIR—305—2x

Cove Hollow's Dot
9004—448—Jr3—HIR—305—2x

Sire: **Foremost J.C.'s Ivanhoe.** Sire of 12 AR daughters. In service at Maple Lawn Farms, Lyons, N. Y.

Dam: **Maple Lawn's Baron's Dimples** (VG '51) 5 consecutive HIR records including 10024—491—Jr3—HIR—706, 10941—522—6yrs—HIR—329—2x. A full sister to Maple Lawn's Baron's Daisy, Excellent 4 times, 17794—885—7yrs—365C—3x, 15724—811—8yrs—365—3x, Reserve Champion, Topsfield, 1954 and N. Y., 1955. A daughter of Douglaston Baron's Kenyon.

More information furnished on request.

A. W. & LOUISE R. CHAUNCEY, Owners — FRANK WILSON, Herdsman

Georgica Road, East Hampton, Long Island, N. Y.

New England Guernseys

ALWAYS A SOURCE OF GOOD BREEDING STOCK

ELM HAVEN FARMS

Farm located on Rt. 113
2 mi. from Pepperell **Dunstable, Mass.**

1957 HERD AVERAGE 46 RECORDS, 2X, 12851 M, 610 F.

We Have The Blood That Nicks . . . ROCKINGHAM — BUTTERFAT

Our Two Junior Sires Are Out Of **Rockingham Starboy** Daughters

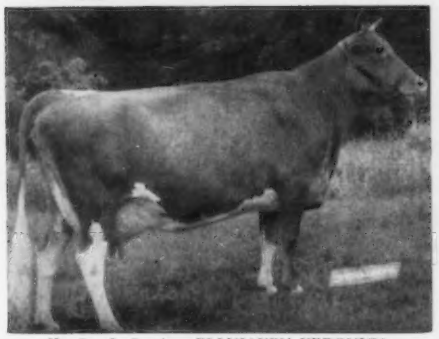

Her Son In Service—**ELMHAVEN VERONICA**
14786—697—Sr4—365C—2x. 1st Aged, Topsfield, 1955. Res. Gr. Ch., Topsfield, 1955. Dam of **Elmhaven Noble Valiant,** a son of **Dunwalke Beauty's Horatio.**

Her Son In Service—**ELMHAVEN CAMELIA**
17877—*954—6yrs—365C—2x
18309—*992—8yrs—365C—2x
Dam of **Elmhaven D. G. Norman,** a son of **Dunwalke B.V. Genius.**

★ CONGRATULATIONS to Clay Steinberger and Harold Jones on their purchase of Elmhaven Noble Noel, a ¾ brother to Noble Valiant, out of Elmhaven Camelia (above). Also, to Barnstable County Agr. School, on purchase of Elmhaven D. G. Francis, out of Elmhaven B. Fran, 10324—470—Jr2—305C—2x, *16429—692—Sr3—305C—2x.

M. O. LARTER, Owner — Tel. NIagara 9-4175 RALPH SOUZA, Manager ROBIE STEVENS, Herdsman

Why Advertise?

TO SELL STOCK—get your share of the market.

TO BUILD PRESTIGE—increase demand for your stock.

TO ADD VALUE to your herd.

TO IDENTIFY your farm as a leader.

TO LET BREEDERS KNOW where you are located.

TO ATTRACT VISITORS AND BUYERS—keep your herd in the spotlight.

TO HELP BREEDERS who are using your bulls or have some of your cows.

TO FURTHER BENEFIT from your testing, classification, selling and breeding program.

ASSISTANCE GLADLY GIVEN IN PREPARING COPY

The Journal

1925 - HORSE SHOE FALLS FARM - 1958

Source of the

FOREMOST HERMES—CONRAD CROSS

We Like The Pioneers More Every Day

Horse Shoe Conrad's Pioneer

31 daughters in the herd—16 on test. A daughter, Horse Shoe Pioneer's Nannette, just finished with 12233—622—8yrs—HIR—365—2x. Many more on test going at the same rate.

Sire: **Riegeldale Emory's Conrad, AR**

Dam: **Horse Shoe Beacon's Flower,** 21428—927—5yrs—365—3x, 21275—938—7yrs—365—3x. Dam of Northern Secret's Flower, *16100—*835—Jr4—365—2x, 18014—*937—5yrs—365C—2x.

Pioneer Daughters On Test In Our Herd—HIR—2x

Horse Shoe Pioneer's Astrid, 8799—431—7yrs in 290 days
Horse Shoe Pioneer's Rosepetal, 6607—319—6yrs in 298 days
Horse Shoe Pioneer's Ruby, 6223—277—6yrs in 111 days
Horse Shoe P. Butterfly, 7856—441—5yrs in 166 days
Horse Shoe P. Jolijet, 5667—326—5yrs in 169 days
Horse Shoe P. Anise, 4220—222—5yrs in 97 days
Horse Shoe P. Agile, 3058—162—5yrs in 86 days
Horse Shoe P. Favorite, 2999—141—5yrs in 67 days
Horse Shoe P. Bonanza, 3845—178—5yrs in 77 days
Horse Shoe P. Foliage, 4465—201—5yrs in 100 days
Horse Shoe P. Erie, 8413—415—Sr4 in 197 days
Horse Shoe P. Pensive, 6349—322—Jr3 in 249 days
Horse Shoe Pioneer's Price, 4745—225—Sr2 in 190 days
Horse Shoe Pioneer Rival, 6043—284—Jr2 in 206 days
Horse Shoe P. Destiny, 6486—345—Sr2 in 236 days

FOR SALE—Breeding Stock, All Ages.

Shannock, Rhode Island

T. B. and Bang's Accredited No. 1 R. I.
Vaccinated — Dehorned
GEORGE P. CLARK — Owners — VERA J. CLARK
BILL I. FLETCHER, Mgr. REITH BENTLEY, Herdsman
Tel. Carolina 4-7780 or Carolina 4-7284

GAYLORD GUERNSEY FARMS

A GREAT Son Of A GREAT Sire Is Siring Some
GREAT Daughters At Gaylord

GAYLORD'S KINGMEAD, AR

A perfect blending of Langwater King of the Meads and Langwater County Squire.

Typical Kingmead Daughters —

Gaylord's K.M. Twilight
15155—626—Jr3—365—3x
16790—746—8yrs—365—3x

Gaylord's K.M. Tranquil
11981—549—Jr2—365—3x
16362—746—8yrs—365—3x

Gaylord's K.M. Annabelle
12646—537—Jr2—365—3x
13974—587—Sr4—365—3x

Gaylord's K.M. Lady Bell
12803—551—Jr2—365—3x

Gaylord's K.M. Elaine
12358—536—Sr2—365C—3x

Gaylord's K.M. Pandora
11487—537—Jr2—365—3x

Gaylord's K.M. Opal
11419—524—Sr2—365—3x

Gaylord's K.M. Clementine
11293—512—Sr4—365—3x

Gaylord's K.M. Claudia
11033—540—Jr2—365C—3x

Gaylord's K.M. Marjorie
10609—533—Jr3—365C—3x

Gaylord's K.M. Fiesta
10500—516—Jr3—365C—3x

His Dam

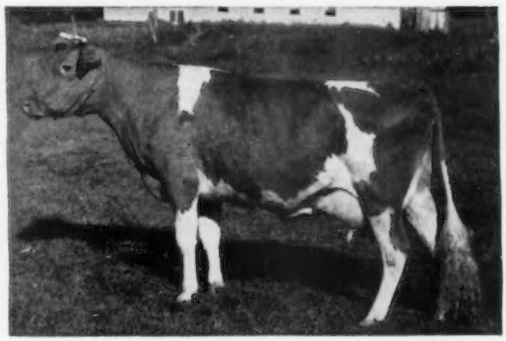

Green Meads Lady Desire
14864—800—Sr2—365C—3x
Dam of 2 tested daughters, both over 600 lbs. fat, and 3 sons including **Gaylord's Moonlight,** 6 classified daus. av. 82.5%.

This proved-popular blood is available to you through our choice selection of bull calves.

Send for prices and pedigrees.

VISITORS WELCOME

GAYLORD GUERNSEY FARMS **Box 1618 - OKLAHOMA CITY, OKLAHOMA**

E. K. GAYLORD, Owner

Negative to Bang's Disease — T. B. Accredited

GAYLORD GUERNSEY FARMS

More "KING OF THE MEADS" Blood Is Added To Breed To
Our Kingmead Daughters

IDEAL'S MAIN STAY'S MOGUL

Born October 25, 1953

Himself

His 3 nearest dams av. 18655 M, 1007 F. He is a great grandson of Langwater King of the Meads.

Sire: **Ideal's Main Stay, AR.** 22 daus., 34 rec. M.E. —305—2x av. 10015—5.1%—508. 5 classified daus. av. 85.0%. A son of Green Meads Wistar, AR.

His Dam

Ideal's L.D.'s Trixie
17860—916—Sr3—365—3x
18915—980—5yrs—365—3x
23141—*1313—6yrs—365—3x
Class Leader 3rd place
22255—*1235—8yrs—365—3x
Class Leader 5th place

His Sire's Dam

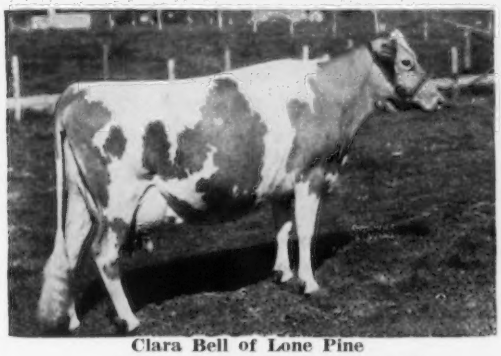

Clara Bell of Lone Pine
14797—809—Sr4—HIR—365—3x
18241—1019—A—365—3x
18155—980—AA—365C—3x
16648—842—A—365—3x
6 AR sons, 4 AR daughters.

His Maternal Sister

Ideal's Predictor's Trixie
21144—1021—5yrs—365—3x
20281—961—6yrs—365—3x
Maternal sister to **Ideal's Comet's Trixie,** 15763—838—Jr3—365C—3x, and **Ideal's Beacon's Trixie,** 16263—798—Jr4—365—3x.

A Mogul son out of a Kingmead daughter could be the one you've been looking for.

Write us your needs.

VISITORS WELCOME

GAYLORD GUERNSEY FARMS **Box 1618 - OKLAHOMA CITY, OKLAHOMA**

E. K. GAYLORD, Owner

Negative to Bang's Disease — T. B. Accredited

Offering At A Sacrifice –

This Beautiful 179-Acre Farm In Southeastern Wisconsin, About 50 Miles From Chicago, With 100 Head of Registered Guernseys.

An Aerial View of This Spacious Estate

This 100-head Guernsey herd was founded some twenty years ago by Edward, John and Walter Mutz, outstanding farmer-breeders, who later sold to a Chicago business man who desired country living for his family. The cattle are large, good-typed, heavy producers, rich in the best of Langwater, Foremost, and McDonald bloodlines. The milk, at present, is being sold as GOLDEN GUERNSEY to Glenora Farms Dairy, Evanston, Illinois.

The buildings, all in excellent condition, include: 2 barns with 55 stanchions; 24 calf pens; 2 silos; 2 barn cleaners; a bulk milk cooler, and a hard-surface barn yard. The main house, completely modern, has 5 bedrooms with 3 baths, and a new $15,000 swimming pool, complete with filtering system. A 4-room apartment over the 2-car garage makes ideal living quarters for the manager or herdsman.

There is readily available a competent, experienced, professional farm management service for the investment owner, if desired.

This beautiful country estate is being offered at a supreme sacrifice. Owner might consider trade for Chicago area property.

Write for our brochure giving complete details and price.

H. E. GILBERT, Realtor **Elkhorn, Wisconsin**

Phone Parkview 3-3272

DRAW UP A MILK STOOL and LET'S TALK ABOUT...

WOODACRES PRINCE MARTIN

and his daughters

The daughters of Woodacres Prince Martin have been developing into some of the most outstanding dairy cows one could ever hope for. We decided, after much deliberation, to consign a daughter of his, that would be in milk, to the 1958 Tennessee Sale. We put a heifer in, sired by him last year, and she was top heifer. The result of this decision is pictured below.

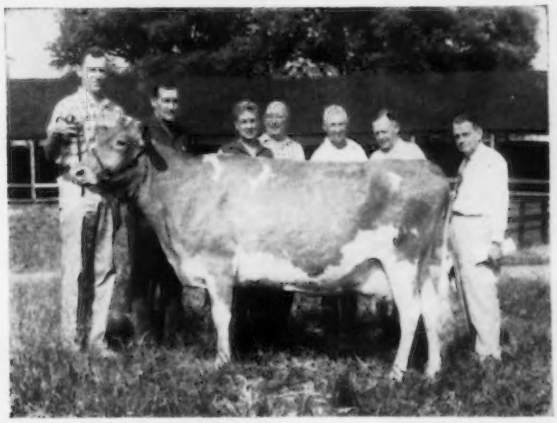

Green Ridge Princess Lana, Top Animal, 1958 Tennessee Sale
Classified Very Good (high), 14055—667—Jr4—HIR—365—2x
On retest averaging over 3 lbs. fat per day, 70.1 lbs. milk for high day—2x.

Left to right: Robert Basse, Mgr., Hermitage View Farm; Neil Crary, Mgr., Erwin Farms, Co., Inc., Conway, Ark.; Mrs. & Mr. L. C. Langford; Ballard Bennett, Robin Roost Farms, Lebanon, Tenn., contending bidder; H. J. Wasson, Erwin Farms Co., Inc., purchaser, and Dr. S. B. McFarland, Robin Roost Farms, contending bidder.

While Lana did not sell for an enormous figure, she will make a wise investment for Mr. Wasson under Neil Crary's handling. We appreciated Ballard Bennett's and Dr. McFarland's strong admiration for this extraordinary cow.

Realizing that Lana sold for a non-inflationary price, we want to call your attention to bull calves sired by Woodacres Prince Martin that are priced reasonably. We have one that will be a year old in September out of an Excellent cow that will make close to 14,000 lbs. milk in 305 days on 2x. He is a show calf. Another is 6 months old and out of a Very Good daughter of Fairlawn K. Senator, that has 13282—701—6yrs—305—2x.

We would appreciate hearing from you or having you visit us.

HERMITAGE VIEW FARMS, Inc.

ROUTE 1 — OLD HICKORY, TENN.

L. C. LANGFORD, owner
Phone 8-5048

ROBERT BASSE, manager
Phone 8-3013

1927 COLDSPRINGS 1958

"A Name To Remember"

A Defender Consigned —

Junior Sire and Bred Heifer Sale — Thursday, July 31, 1958
Sales Pavilion, Lancaster, Pa.

Coldspring's Defender's Goodman

This young bull, born July 29, 1957, is a son of Coldspring's B.R. Defender (below) and out of a daughter of Coldspring's Hardwick's Royal with 20686 milk, 1101 fat, 6yrs. He comes from a long line of great producing cows, with exceptionally well-attached udders. He should sire offspring of equal merit.

His Sire

Coldspring's B.R. Defender
1st Bull Calf, Jr. Ch., Pa. G.S., 1952. A son of Coldspring's Beauty's Romulus, sire of 4 Excellent daughters that average 837 lbs. fat.

His Dam

Glenburnie Royal's Golden
12168—610—Sr3—305C—2x
20686—1101—6yrs—365—3x
Sire: Coldspring's Hardwick's Royal
Dam: Glenburnie Golden 6th (below)

His Maternal Granddam

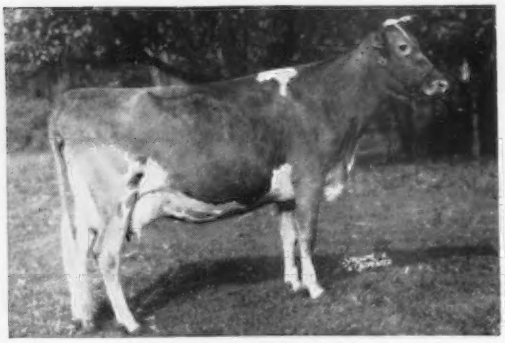

Glenburnie Golden 6th
13272—680—DD
3 AR daughters

His Paternal Granddam

Dotty of West Side Farm
Excellent 4 times
19282—929—Sr4—365—3x
*25338—*1329—11yrs—365—2x
Class Leader 2nd in milk and fat.

GOODMAN is one of the best young bulls we have had the pleasure of consigning to any sale.
He deserves your careful consideration.

FOR A STRONGER FOUNDATION ADD SOME BEAUTY

COLDSPRINGS FARM

Accredited for Bang's 57 . . . Accredited for T. B.
Est. S. C. PRICE, Owner
Phone Conyngham Sunset 8-5331

SUGARLOAF, PENNSYLVANIA
HAZLETON, PENNSYLVANIA

JAMES STRADNICK, Herd Manager
Phone Conyngham Sunset 8-5333

WYNO offers you...

the opportunity to breed your better cows to three of the breed's best sires:

1. SAINT . . . Get of Sire, undefeated and All-American . . . highest classification average of any living Guernsey sire yet summarized with 12 or more daughters . . . over 500 lb. production av. (305—2x—M.E.) . . . one of the breed's greats.

2. BOND . . . concentrated Traveler breeding . . . sire of quality and sharpness . . . 7 Excellent sisters . . . all but one daughter thus far classified VG or Excellent.

3. STATESMAN . . . the best of McDonald . . . brother to many winning Gets . . . full brother to Premier and Pre Thor ($12,000) . . . siring strength and substance.

WYNO BEAU'S SAINT, AR
S: Coldspring's Hardwick's Beau
D: Langwater Angelic (E)
17269—821—6yrs—365C—3x

WANDAMERE ANSON'S BOND, AR
S: Wandamere Anson
D: Wandamere Jean's Bonnie
14492—772—Jr3—365C—3x

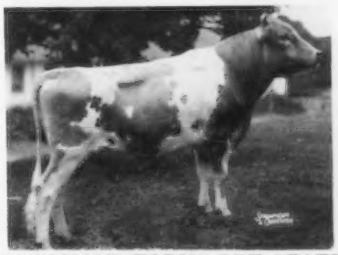

McDONALD FARMS PRE STATESMAN
S: McDonald Farms Prediction
D: McDonald Farms S. Marguerite (E)
13413—759—Jr3—365C—3x
13807—792—Sr4—365C—3x

FROZEN SEMEN available on these terms:
$10 per ampule — minimum shipment 5 ampules.
Quantity Discounts Available.

All shipments guaranteed to arrive in good condition — an extra ampule will be included for inspection.

Shipments C. O. D. Payments in advance. Our container to be returned — or low cost container rental is available. Send Phone Number and Shipping Instructions when ordering.

Complete details and pedigrees available on request.

WYNO FARMS **MUNCY, PA.**

ALVIN R. BUSH • ALVIN C. BUSH

LEE YOST, Mgr.
Phone 63001

CANADIAN CONSIGNMENTS

TO

THE ONTARIO CLASSIC SALE

Wednesday, July 30 — 1:00 P. M.

FRASERDALE FARMS, CONCORD, ONTARIO

Here is the kind Canadian Guernsey Breeders are consigning:

TANNERY HILL, King, Ontario
Consigns an All-American

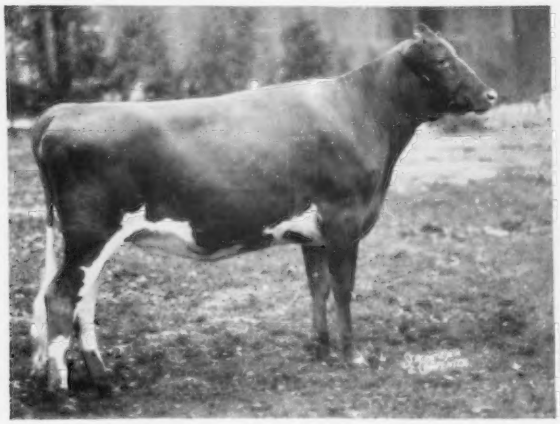

TANNERY HILL D.R. BLANCHE
Born February 15, 1956

She was 1st Jr. Yr., C.N.E., 1957, Res. Jr. Ch., I.D.S., 1957, All-American Jr. Yr., 1957. She was bred December 27, 1957 to Ideal's Roland (Ideal's Superior—Ideal's Beacon's Rosette, 20919—1017—10yrs—365—3x).

Sire: **Brooknill Double Romulus**, Gr. Ch., C.N.E. 3 times, All Canadian 4 times. Sire of All-American Jr. Get, 1957.

Dam: **Carluke Ace's Bonnie Janice** (Very Good) 12420—698—5yrs. 1st 3-year-old, Royal Winter Fair, 1952.

KINGFIELD, King, Ontario
Consigns a show ring winner

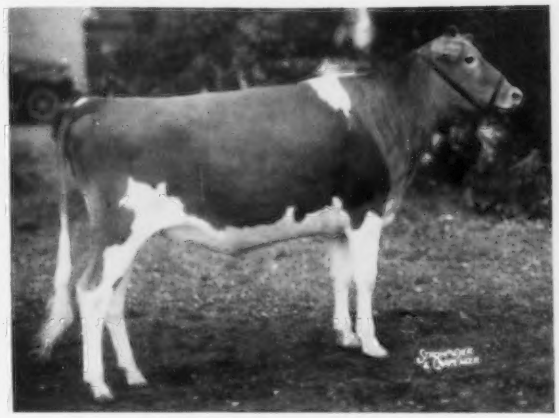

KINGFIELD LEADER'S SALLY
Born February 7, 1956

2nd Jr. Yearling to Tannery Hill D.R. Blanche at Royal Winter Fair. Honorable Mention All Canadian, 1957. Bred on November 1, 1957 to Maplewood Royalist Brigadier (McDonald Farms Le Royalist—Wey Acres Levity Sherry, Excellent).

Sire: **Franchester F. Leader**

Dam: **Langwater's Sally** (Very Good) 12369—589—10yrs—2x

CLOVELLY FARMS, St. Catharines, Ontario, consign a real top 2-year-old, a prospect for "hot" shows this fall — **CLOVELLY ANCHOR ROSALIE,** born September 10, 1955. Due July 27. This heifer has four generations of Honour Roll Dams. Her Dam: Clovelly Romulus Rose, Very Good, 14212—667—3yrs—305—3x, Honour Roll. Her Maternal Granddam: Clovelly Danny Boy's Rose, Gold Medal Producer with 87638 of milk, 4005 of fat in 8 lactations, 12983—621—2yrs—305—3x, Honour Roll. Her Maternal Great Granddam: Commander's Rose of Sharon, 21164—926—7yrs—365—3x, Honour Roll.

J. M. BROWN, Strathburn Farm, Almonte, Ontario, consigns the 3-year-old and four-year-old winners from his show string. Both of these cows classified Very Good and freshen right for the shows this year.

FRASERDALE FARMS, Concord, Ontario, consign: **FRASERDALE REX'S KELLA,** a bred heifer due September 21, to Ideal's Roland. She is by McDonald Farms Pre Rex out of Kelmar's Lulu's Gem, classified Excellent, Gr. Ch., Royal Winter Fair, 1949. She has 18541—858—5yrs—365—3x. **FRASERDALE REX'S KAREN,** a three-year-old due June 27. She is a daughter of McDonald Farms Pre Rex, out of a daughter of McDonald Farms Fore Nimble, Fraserdale Fore Fair Rose with 9441—544—305—3yrs—2x. **THORNLIEBANK SNOWDROP,** due July 27. She is by Augusta's Ideal Bandmaster, out of Thornliebank Phoebe Snow with 12396—626—2yrs. **FRASERDALE REX'S KARMEN,** a two-year-old due August 12, to Ideal's Roland. She is by Rex out of Don Alda Supreme Charm, Very Good, Res. All Canadian, 1950, 13898—686—365—7yrs.

RENNWOOD, Cobourg, Ontario, consigns three real top daughters of McDonald Farms Jolly Neptune, the sire that has attracted cow men from all over America. **RENNWOOD NEPTUNE'S BONNIE,** Very Good. Born December 4, 1954. 10730—543—Jr2—2x. Dam: Rennwood Challenger's Barbara, 9519—509—5yrs—305—2x. **RENNWOOD NEPTUNE'S GLORIA,** born April 17, 1953. Fresh April 1, 1958. 9732—499—2yrs—305—2x, 13442—693—3yrs—305—2x. **RENNWOOD NEPTUNE'S DELICIOUS,** born July 3, 1956. Due November 30, 1958 to Ideal's Superior's Supreme (Ideal's Superior—Ideal's G. S. Rosette, 20282—1157—Sr4—365C—3x). Her dam, Glenorchy Island Delia, 12331—600—365—2x.

There are two "woods" cows that will attract a lot of attention. Dutch Snyder really went for them.

All of these breeders from Ontario gave their tops: Kingfield Farms, King; Glenville Farms, Newmarket; J. E. Wilson, Garden Hill; Rennwood Farm, Cobourg; Matt Heron, King; J. M. Brown, Almonte; Harold Brown, Cornwall; Malcolm MacGregor, Crysler; Fraserdale Farms, Concord; Clovelly Farms, St. Catharines; John MacKenzie, Burford; Wm. MacKenzie, Burford; Vern Cuthbert, Ingersoll; R. H. Findlay, Essex; Garnet Stevenson, Ruthven; Art Benge, Merlin; Harry Ellery, Ingersoll; Neil Parks, Picton; Tannery Hill, King.

AMERICAN CONSIGNMENTS TO DATE INCLUDE:

WYNO — A Saint daughter with over 700 lbs. fat. Dam has over 800 lbs. as a two-year-old. **COLDSPRINGS** — A Bred Heifer by Defender. **LAKE LOUISE** — A daughter of Lake Louise May Rose King out of a maternal sister to Douglaston Baroness Charming. **WOODACRES** — A daughter of Woodacres Royal Leader. **McDONALD** — A Bred Heifer. **COLBY DALE** — 2 Head, a cow and a bred heifer. Other top consignments have been promised from **GRAYCE, IDEAL, GOLDEN HARVEST** and **HANOVER HILL.**

Sale managed by, and for catalogs write: **THE MERRYMAN COMPANY — SPARKS, MARYLAND**